VISIT…

LANZAROTE Caliente.COM

THE REAL BOOK OF BLUES

Instant no-frills arrangements of 225 great blues numbers

★ melody line ★ chords ★ lyrics ★

That's all there is to it! Just open the book and start playing!

Xxao(s)
1999

Contents

A Mess Of Blues 4
Afro Blue 5
After You've Gone 8
All Or Nothing At All 6
As Long As I Have You 9
As Time Goes By 10
Autumn Leaves (Les Feuilles Mortes) 11
Baby Doll 12
Baby What You Want Me To Do? 16
Back Door Man 14
Backwater Blues 17
Behind Closed Doors 22
Big Spender 18
Black Coffee 20
Blue Haze 23
Blue Monk 25
Blue Train Blues (Ticket Agent Take Your Window Down) 26
Blues (From 'An American In Paris') 28
Blues Ain't Nothing 29
Blues And Booze 30
Blues Around My Bed 31
Blues My Naughty Sweetie Gives To Me 34
Blues Stay Away From Me 36
Bluesette 37
Body And Soul 40
Born To Lose 41
Bright Lights, Big City 44
Bring It With You When You Come 42
Broken Hearted Blues 45
Brother, Can You Spare A Dime 48
Buddy Bolden's Blues 46
Built For Comfort 49
Can't Help Lovin' Dat Man 50
Can't Stop Lovin' 51
Canal Street Blues 52
Careless Love 53
Chelsea Bridge 54
Come Back Baby 55
Come Sunday 56
Corrine Corrina 58
Cotton Tail 60
Cottonfields 59
Crazy Man Blues 62
Crossroads Blues 63
Cry Your Blues Away 64
Dark And Dreary 65
De Kalb Blues 66
Deep River 67
Don't Fish In My Sea 68
Don't Go To Strangers 69
Don't Sell It (Don't Give It Away) 74
Down By The Riverside 70
Down The Road A Piece 72
Duet 75
Dust My Broom 76
Dust Pneumonia Blues 77
Early Autumn 78
Evil (Is Goin' On) 79
Feel So Bad 80
Fever 82
Fine And Mellow (My Man Don't Love Me) 84
Five Long Years 88
Folsom Prison Blues 86
Frankie And Johnny 89
From Four Until Late 90
Georgia On My Mind 92
Go Back To Your No Good Man 91
Going Down Slow 94
Good Morning Blues 95
Good Morning Heartache 96
Goodbye Baby 98
Green River Blues 99
Hear Me Talkin' To Ya 100
Here's That Rainy Day 102
Hey Hey Pretty Mama 103
Hoochie Coochie Man 104
How Do You Want It Done? 108
How Insensitive 106
I Ain't Got Nobody (And There's Nobody Cares For Me) 110
I Can't Stop Loving You 109
I Just Want To Make Love To You 114
I Remember Clifford 112
I Wanna Be Around 115
I Wish I Knew How It Would Feel To Be Free 116
I'll Be Seeing You 117
I'm A King Bee 118
I'm So Glad 119
If I Had You 120
In A Sentimental Mood 122
In The Heat Of The Night 123
It Could Happen To You 126
It Makes My Love Come Down 124
It's Only A Paper Moon 127
Jailhouse Blues 128
Kindhearted Woman Blues 129
Lazy River 130
Lazybones 131
Lean Baby 134
Learnin' The Blues 132
Lemon Drop 135
Li'l Darlin' 136
Life Is Like That 138
Limehouse Blues 139
Little David Play On Your Harp 140
Little Queen Of Spades 141
Little Red Rooster 142
Long Gone Lonesome Blues 143
Love In Vain 144
Love Is Blue (L'Amour Est Bleu) 145
Lover Man (Oh Where Can You Be) 147
Low Down Blues 150
Lush Life 148
Mad About Him, Sad Without Him, How Can I Be Glad Without Him Blues 152

Make Me A Pallet On Your Floor **151**
Matchbox Blues **154**
Mean And Evil **155**
Mean Old Bed Bug Blues **156**
Mean To Me **157**
Mean Woman Blues **158**
Meditation (Meditaçao) **160**
Memphis Blues **162**
Midnight Sun **164**
Million Years Blues (a.k.a. When My Heart Beats Like A Hammer) **159**
Mind Your Own Business **166**
Misty **167**
Moonglow **168**
Moonlight Becomes You **169**
More Than You Know **170**
My Babe **172**
My Baby Left Me **173**
My Creole Belle **176**
My Handy Man Ain't Handy No More **174**
Mystery Train **177**
New York Town **178**
Nightmare **179**
No Matter How She Done It **182**
No More Blues (Chega De Saudade) **180**
No More Lovers **183**
No Smoking **184**
Nobody Knows The Trouble I've Seen **188**
Nobody Knows You When You're Down And Out **186**
Ol' Man River **192**
One For My Baby (And One More For The Road) **189**
One More River **194**
Pickpocket Blues **196**
Please Warm My Wiener **195**
Police Dog Blues **200**
Prelude To A Kiss **198**
Quiet Nights Of Quiet Stars (Corcovado) **202**
Ramblin' On My Mind **201**
Recado Bossa Nova (The Gift) **204**
Richlands Woman Blues **206**
Roberta **208**
Rockin' Chair **209**
Salty Dog **212**
San Francisco Bay Blues **210**
See See Rider **213**
Serenade In Blue **214**
Seven Eleven **216**
Seventh Son (Original Version) **219**
Seventh Son (Version 2) **220**
Shake That Thing **221**
Shake Your Money Maker **222**
She Ain't Nothing But Trouble **223**
Silver City Bound **226**
Singing The Blues **224**
Smoke Gets In Your Eyes **227**
So Blue **228**
Solitude **229**
Someday **230**
Someone To Watch Over Me **231**
Sometimes I Feel Like A Motherless Child **232**
Sorrowful Blues **233**
Spoonful **234**
Sporting Life Blues **235**
Squeeze Me **236**
St. James Infirmary **238**
St. Louis Blues **239**
Stars Fell On Alabama **242**
Stella By Starlight **243**
Sugar Blues **244**
Summertime Blues **246**
Sunny **248**
Swingin' Shepherd Blues **250**
Take These Chains From My Heart **251**
Tenor Madness **252**
Texas Blues **253**
That Ole Devil Called Love **254**
That's Why I'm Lonesome **256**
The Birth Of The Blues **257**
The Blues Never Die **260**
The Breeze (That's Bringing My Honey Back To Me) **258**
The First Time I Met The Blues **261**
The Lady Sings The Blues **262**
The Lonesome Road **266**
The Nearness Of You **264**
The Night We Called It A Day **267**
The Old Piano Roll Blues **268**
The Very Thought Of You **269**
The Woman I Love **270**
These Foolish Things **272**
Three Hours Past Midnight **271**
Time On My Hands **274**
Trane's Blues **275**
Travelling Riverside Blues **276**
Trouble In Mind **277**
Tuxedo Junction **278**
Unforgettable **279**
Walk Right In **280**
Walkin' Blues **282**
Walkin' Shoes **281**
Walking My Troubles Away **283**
Way Down In The Mine **284**
Weary Blues **286**
Weeping Willow Blues **288**
When Sunny Gets Blue **290**
When The Lights Go Out **289**
When You Got A Good Friend **292**
When Your Lover Has Gone **293**
Wild About That Thing **294**
Willow Weep For Me **296**
Worried Man Blues **298**
You Can't Judge A Book By Its Cover **300**
You'll Like My Loving **299**
Your Cheatin' Heart **302**

A Mess Of Blues

Words & Music by Doc Pomus & Mort Shuman

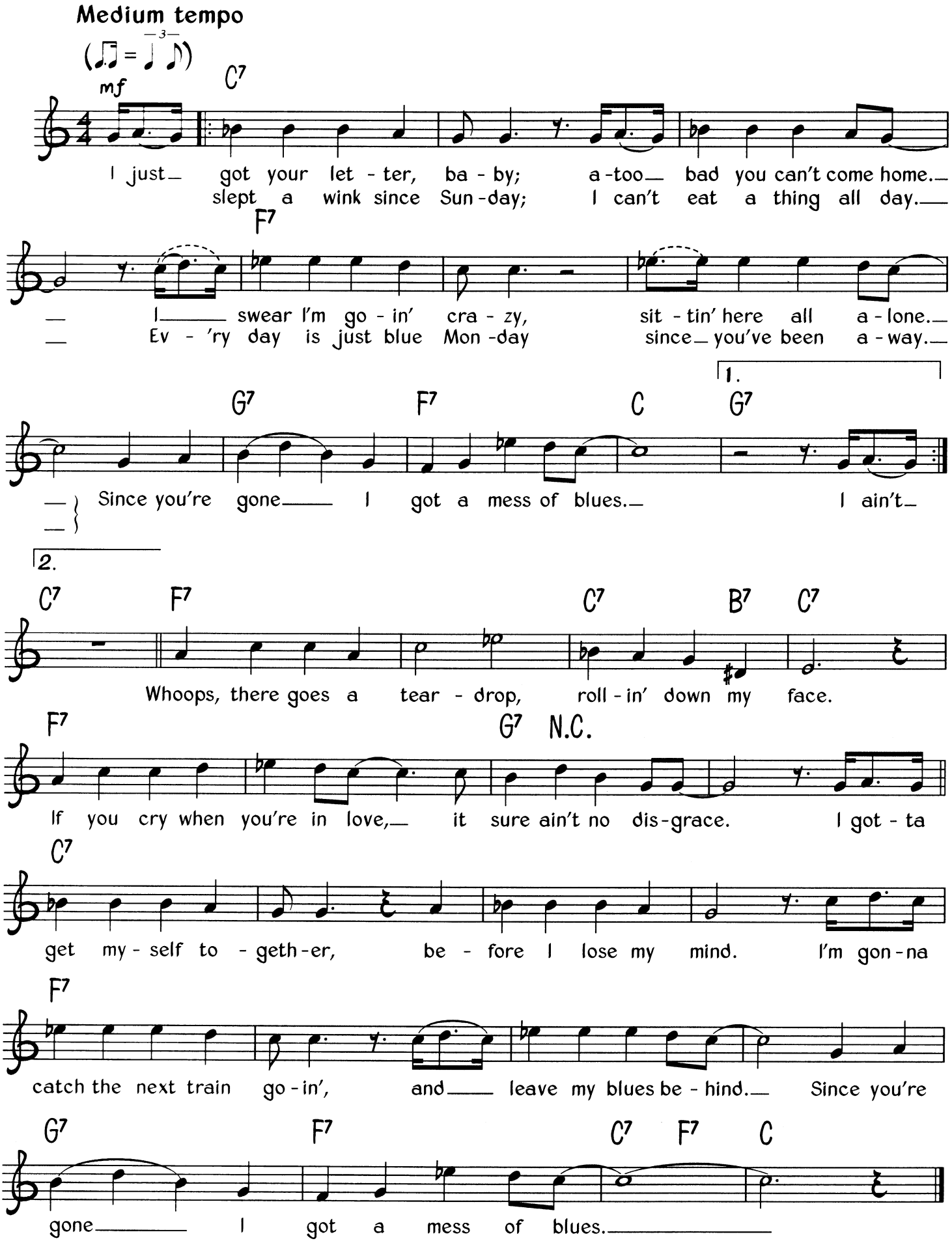

© Copyright 1960 Elvis Presley Music, USA.
Carlin Music Corporation, Iron Bridge House, 3 Bridge Approach, London NW1.
All Rights Reserved. International Copyright Secured.

Afro Blue

By Ramon 'Mongo' Santamaria

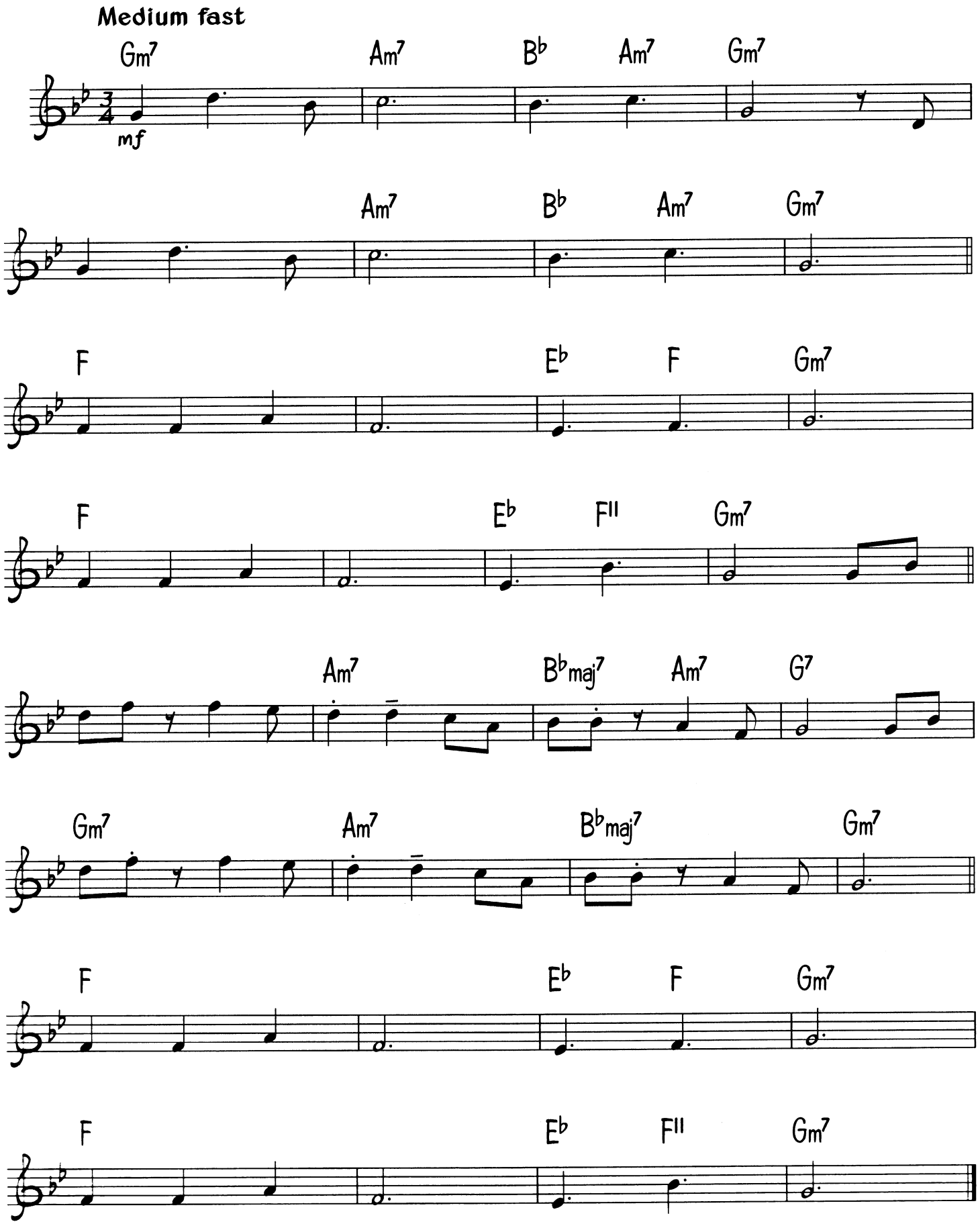

© Copyright 1964 Londona Music Incorporated, USA.
Burlington Music Company Limited, Griffin House, 161 Hammersmith Road, London W6.
All Rights Reserved. International Copyright Secured.

All Or Nothing At All

Words & Music by Arthur Altman & Jack Lawrence

Medium slow

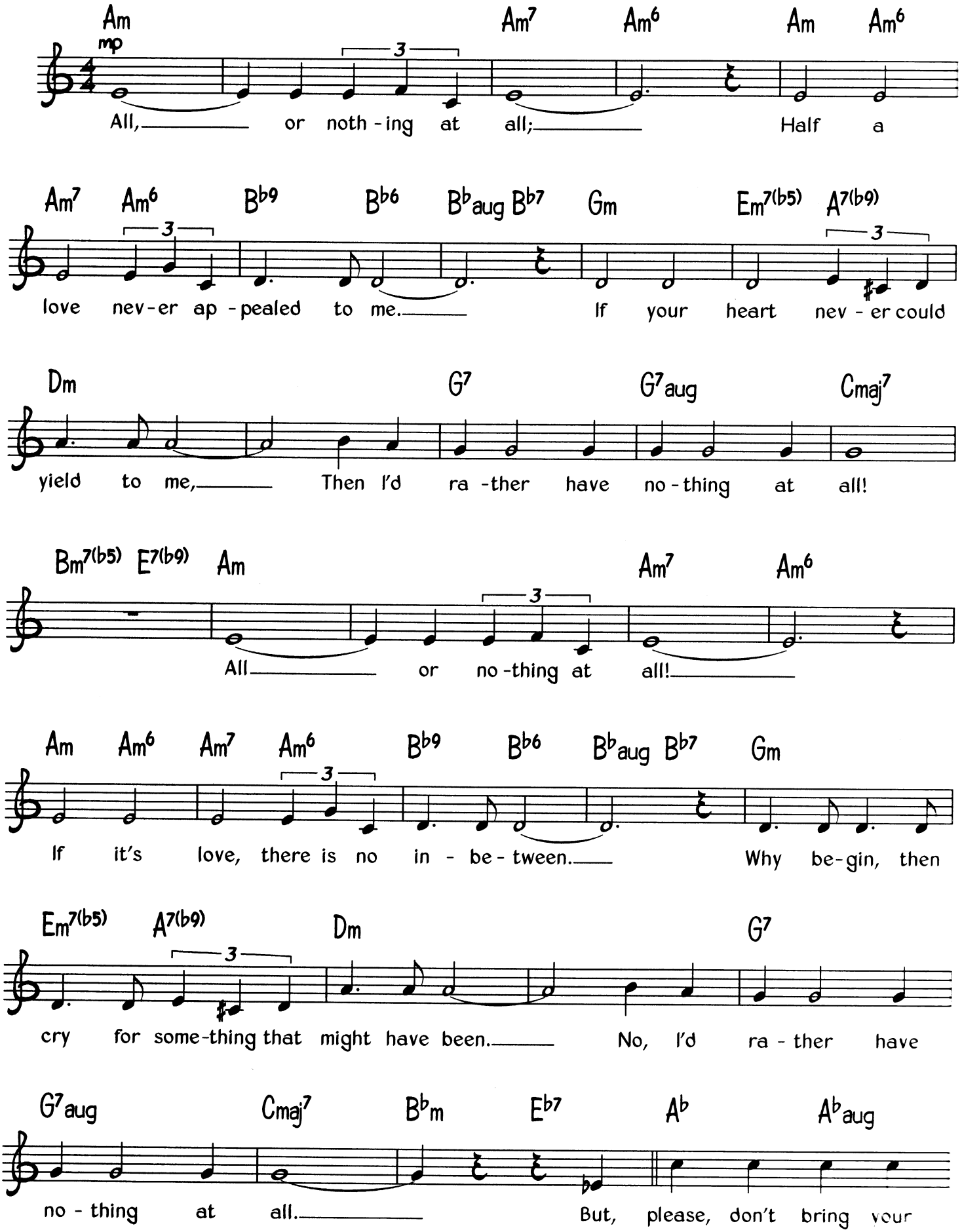

© Copyright 1940 MCA Music (a division of MCA Incorporated, USA).
MCA Music Limited, 77 Fulham Palace Road, London W6 for the world (excluding North, South and Central America, Japan, Australasia and the Philippines
All Rights Reserved. International Copyright Secured.

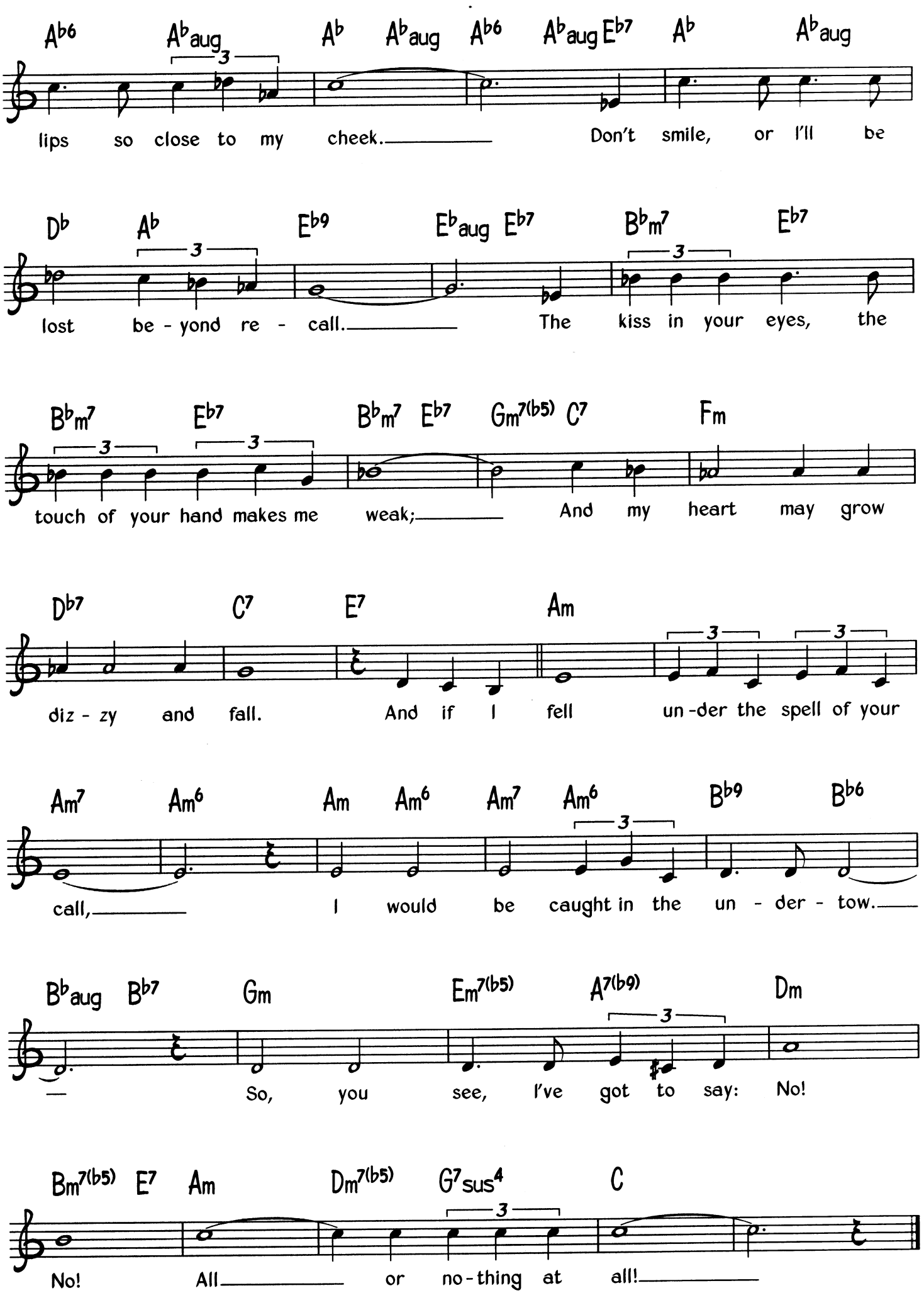
A♭6 A♭aug A♭ A♭aug A♭6 A♭aug E♭7 A♭ A♭aug
lips so close to my cheek. Don't smile, or I'll be
D♭ A♭ E♭9 E♭aug E♭7 B♭m7 E♭7
lost be - yond re - call. The kiss in your eyes, the
B♭m7 E♭7 B♭m7 E♭7 Gm7(b5) C7 Fm
touch of your hand makes me weak; And my heart may grow
D♭7 C7 E7 Am
diz - zy and fall. And if I fell un-der the spell of your
Am7 Am6 Am Am6 Am7 Am6 B♭9 B♭6
call, I would be caught in the un - der - tow.
B♭aug B♭7 Gm Em7(b5) A7(b9) Dm
So, you see, I've got to say: No!
Bm7(b5) E7 Am Dm7(b5) G7sus4 C
No! All or no-thing at all!

After You've Gone

Words & Music by Henry Creamer & Turner Layton

Medium slow

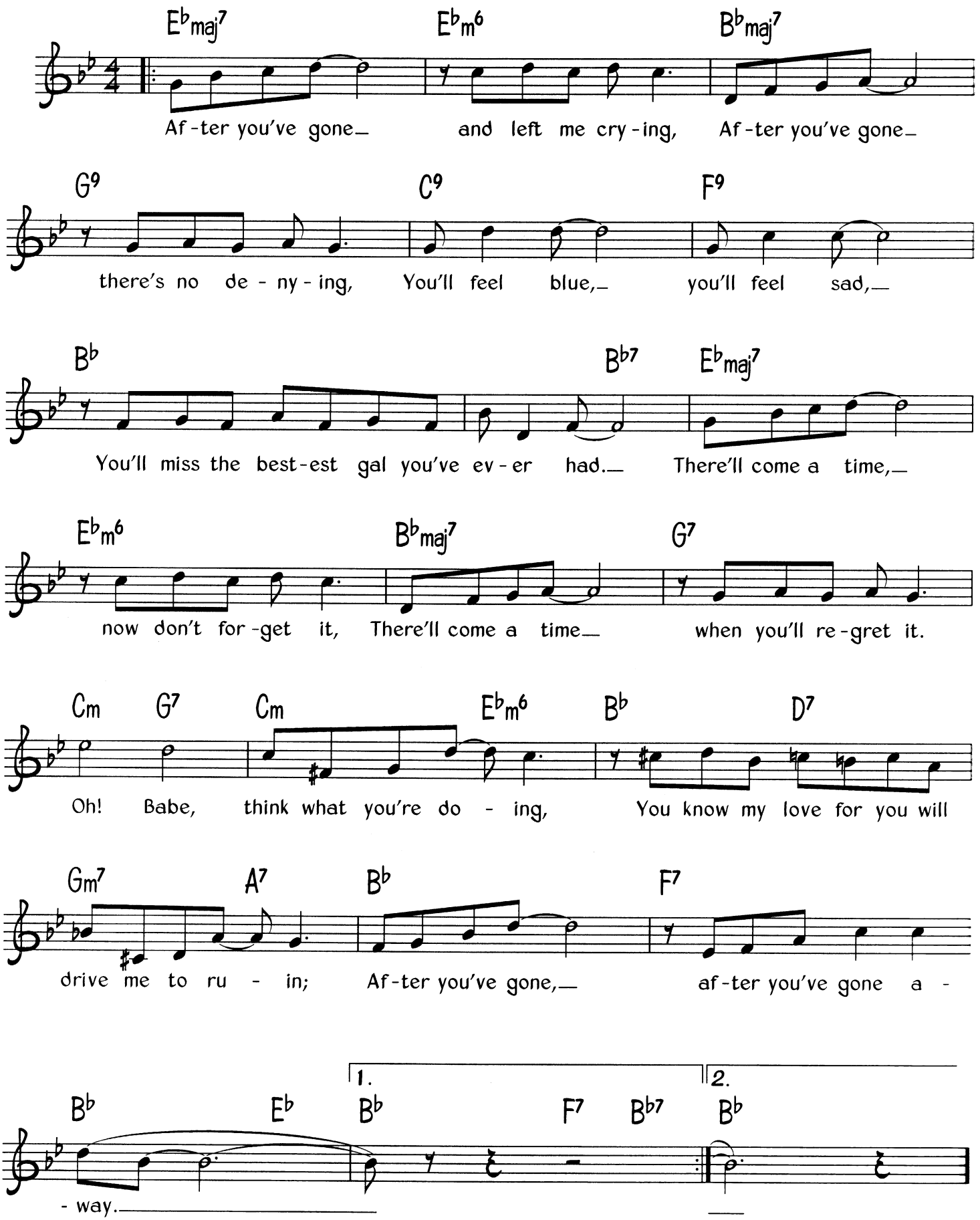

© Copyright 1918 Morley Music Company & Broadway Music Corporation, USA.
Francis Day & Hunter Limited, 127 Charing Cross Road, London WC2.
All Rights Reserved. International Copyright Secured.

As Long As I Have You

Words & Music by Willie Dixon

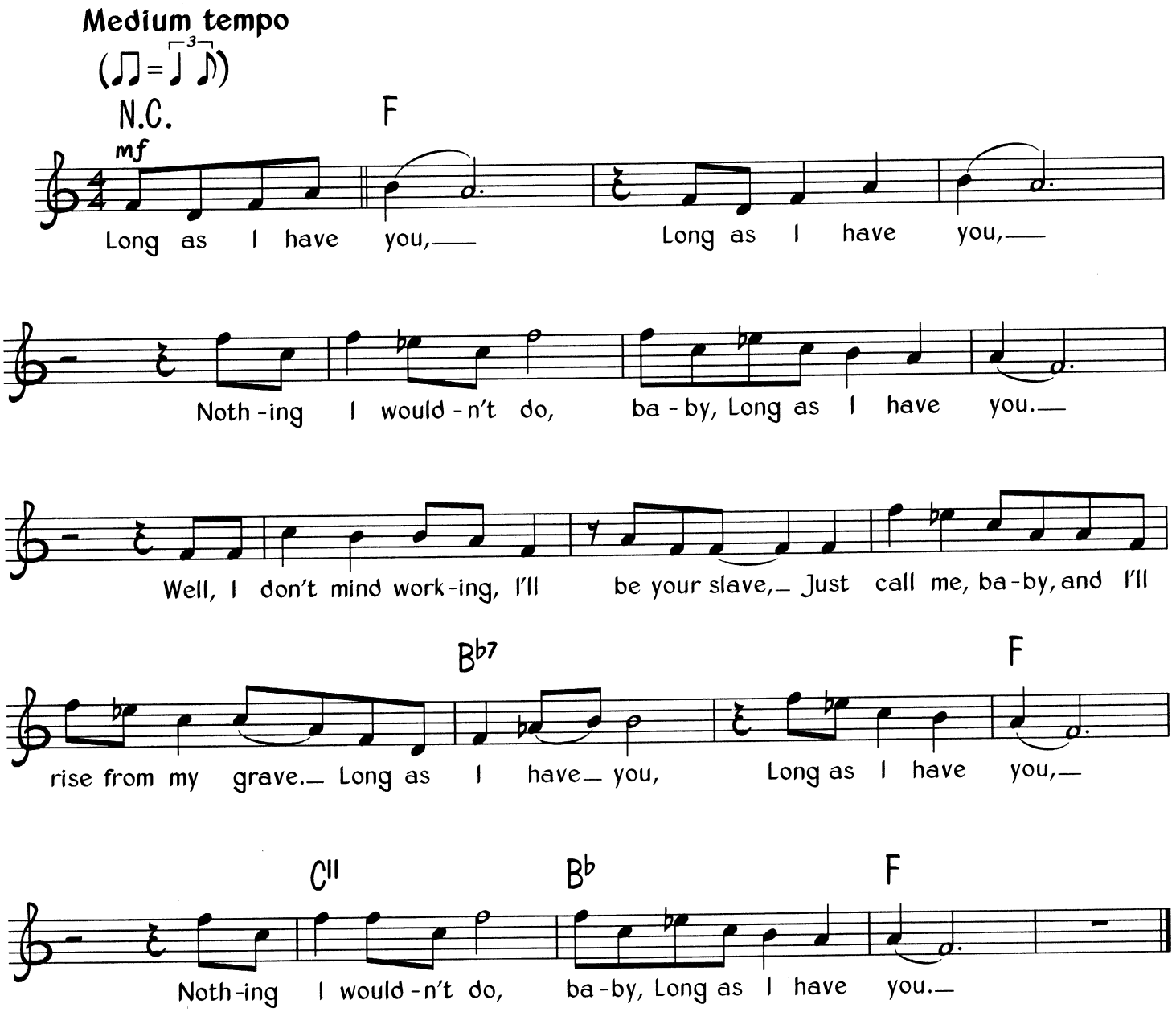

Verse 2
I'll do like a lizard,
I'll drag in the sand;
Just call me sweet names,
And I'll be your man.
Long as I have you,
Long as I have you,
Nothing I wouldn't do, baby,
Long as I have you.

© Copyright 1970 Arc Music Corporation & Hoochie Coochie Music, USA.
Jewel Music Limited, 22 Denmark Street, London WC2 (25%). Bug Music Limited, 31 Mason Road, London [illegible] (75%).
All Rights Reserved. International Copyright Secured.

As Time Goes By

Words & Music by Herman Hupfeld

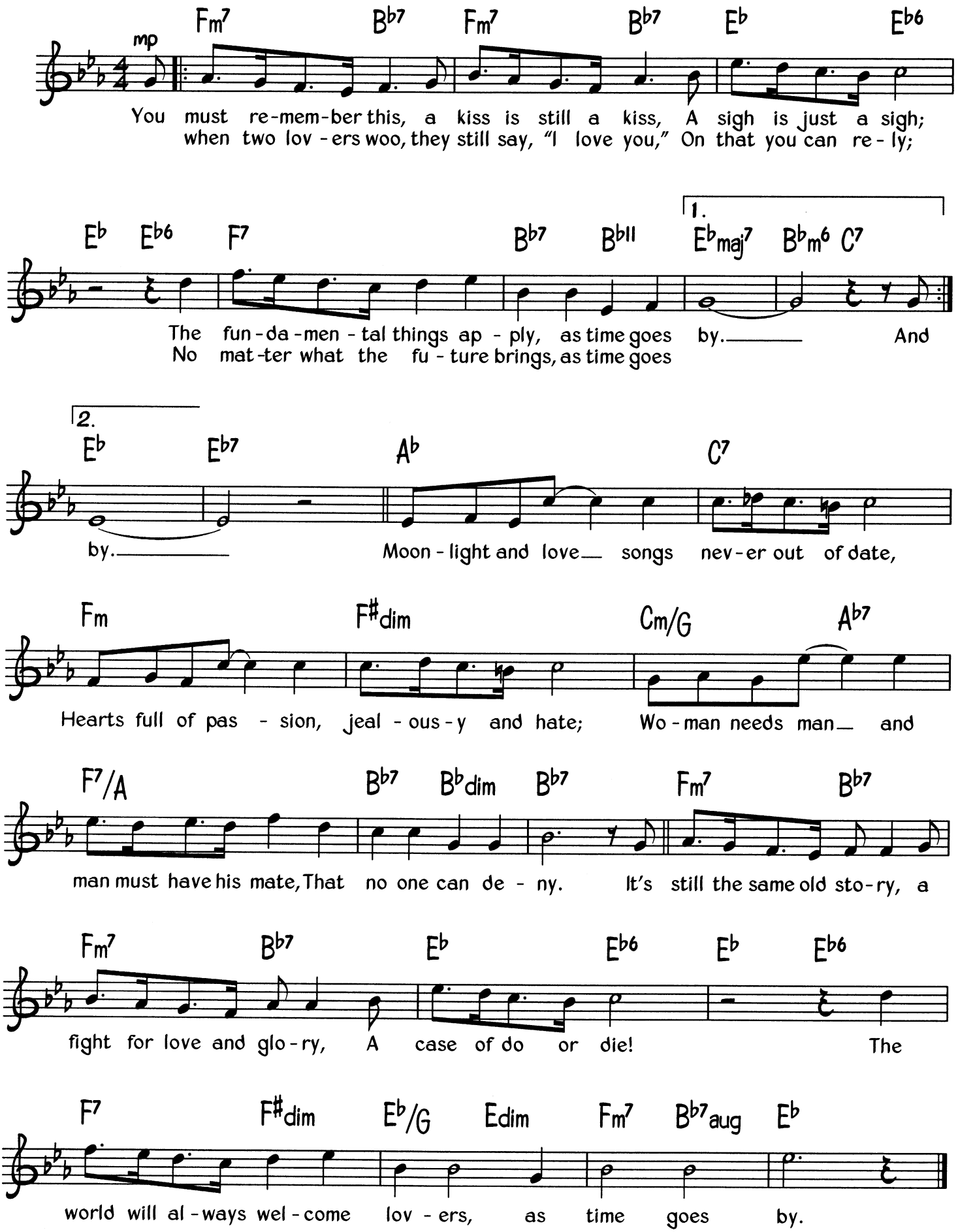

© Copyright 1931 Harms Incorporated, USA., all rights assigned to Warner Chappell Music Incorporated.
Redwood Music Limited, Iron Bridge House, 3 Bridge Approach, London NW1.
All Rights Reserved. International Copyright Secured.

Autumn Leaves (Les Feuilles Mortes)

Music by Joseph Kosma ★ Words by Jacques Prevert

Medium slow

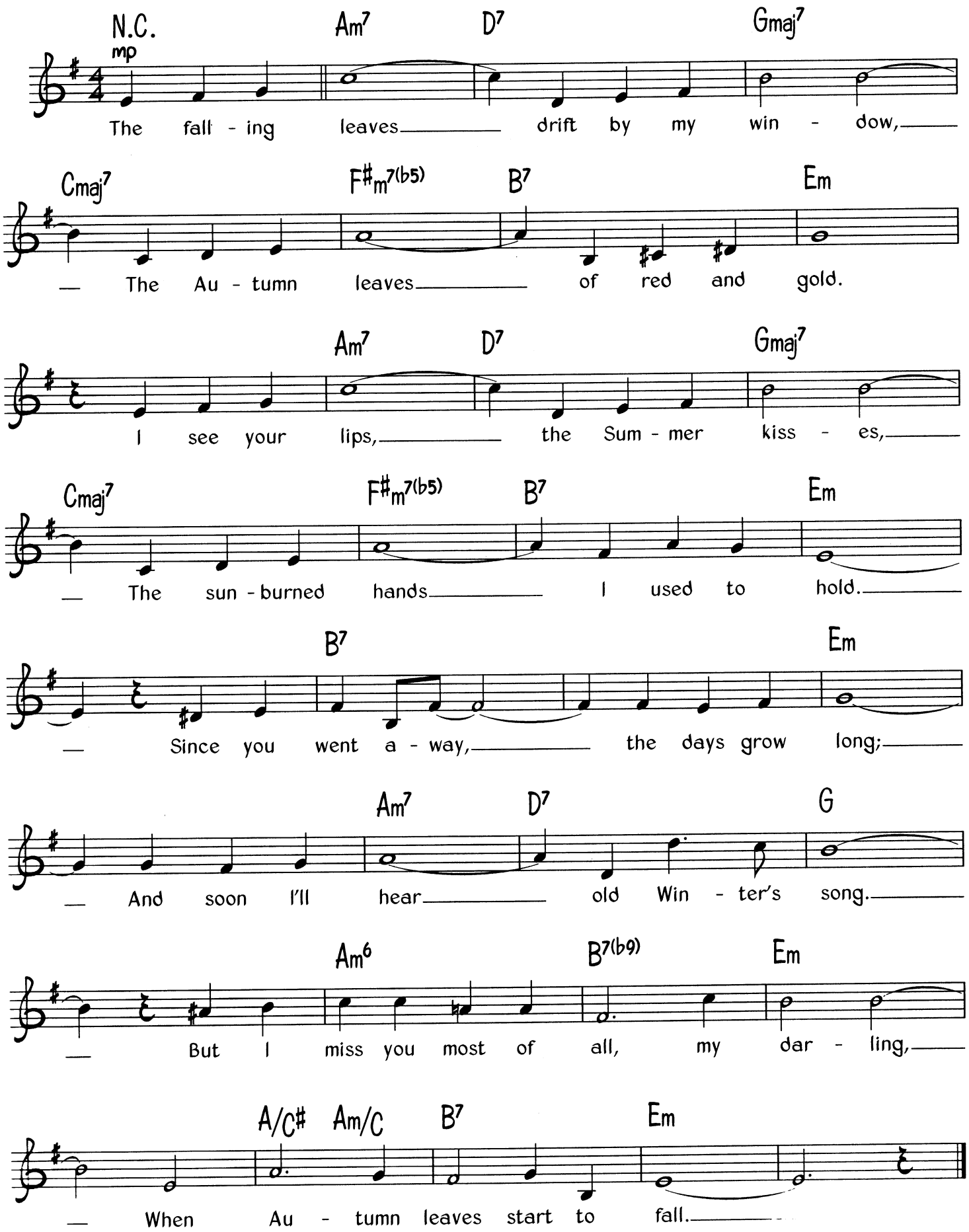

© Copyright 1947 Enoch & Cie, France/Ardmore Music Corporation, USA.
Peter Maurice Music Publishing Company Limited, 127 Charing Cross Road, London WC2H OEA.
All Rights Reserved. International Copyright Secured.

Baby Doll

Words & Music by Bessie Smith

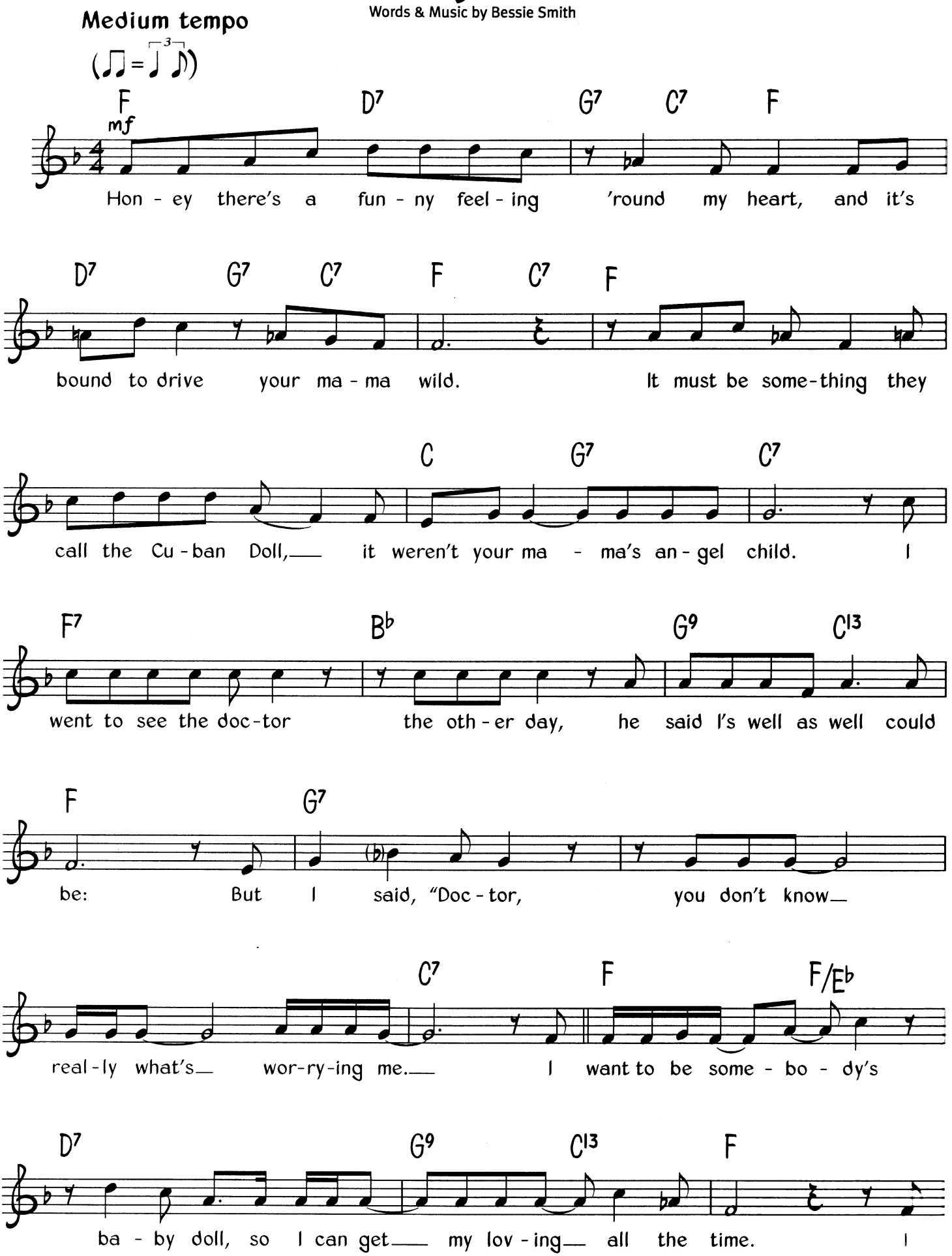

© Copyright 1927 Frank Music Corporation, USA.
All Rights Reserved. International Copyright Secured.

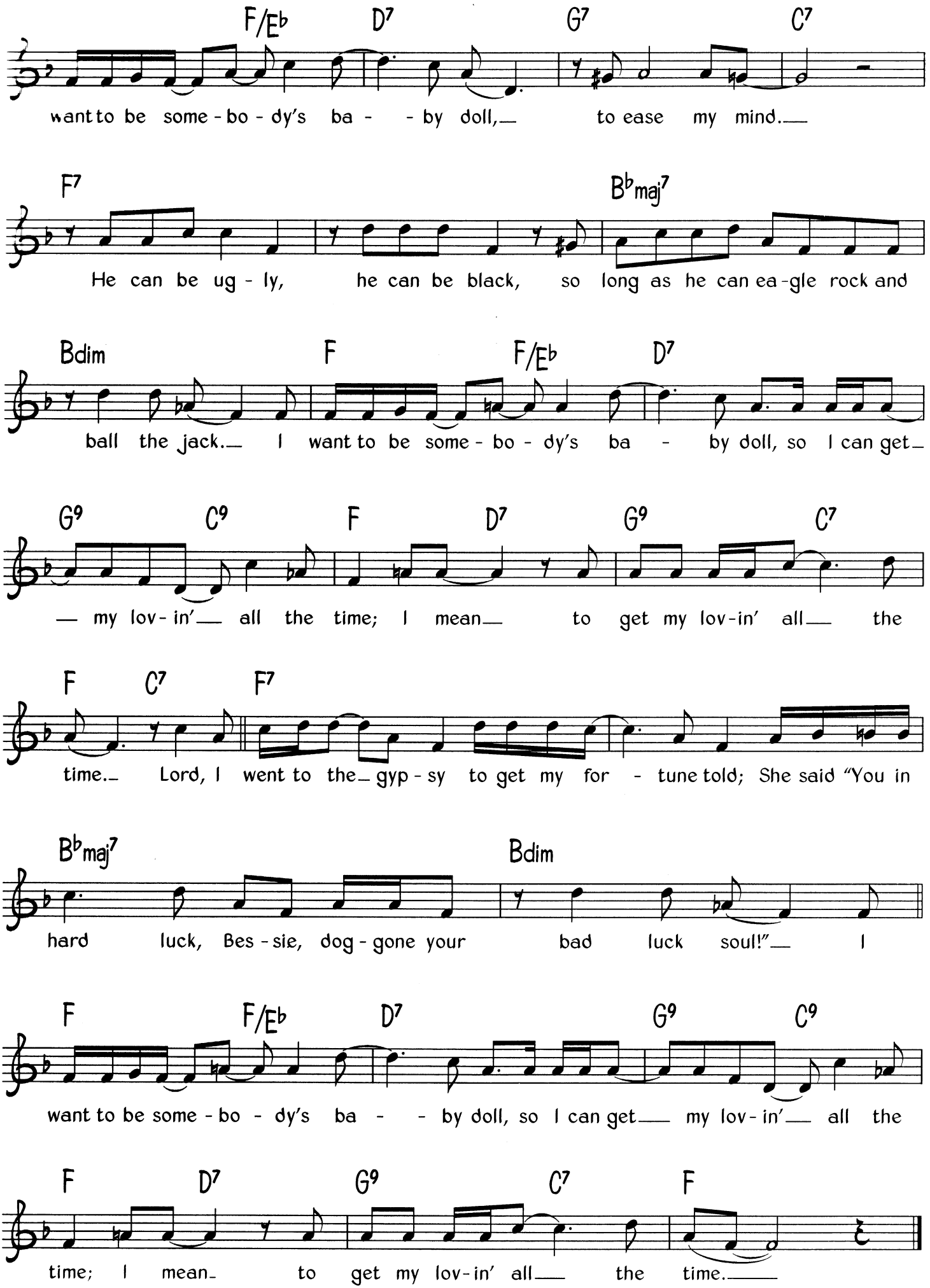
F/Eb D7 G7 C7
want to be some - bo - dy's ba - - by doll, to ease my mind.
F7 Bbmaj7
He can be ug - ly, he can be black, so long as he can ea - gle rock and
Bdim F F/Eb D7
ball the jack. I want to be some - bo - dy's ba - by doll, so I can get
G9 C9 F D7 G9 C7
my lov - in' all the time; I mean to get my lov - in' all the
F C7 F7
time. Lord, I went to the gyp - sy to get my for - tune told; She said "You in
Bbmaj7 Bdim
hard luck, Bes - sie, dog - gone your bad luck soul!" I
F F/Eb D7 G9 C9
want to be some - bo - dy's ba - - by doll, so I can get my lov - in' all the
F D7 G9 C7 F
time; I mean to get my lov - in' all the time.

Back Door Man

Words & Music by Willie Dixon

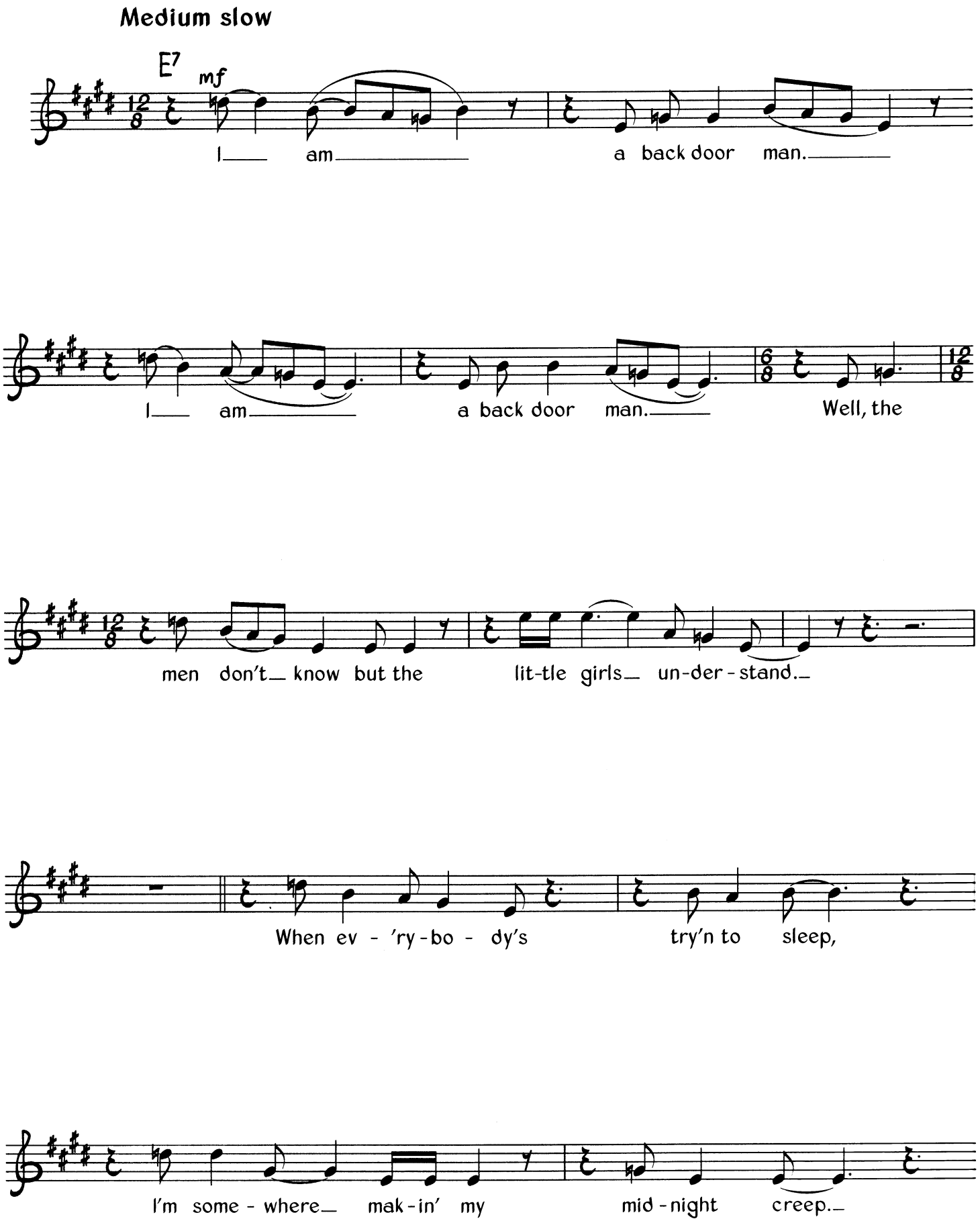

© Copyright Hoochie Coochie Music, USA, administered by Bug Music Limited, 75 Milson Road, London W14.
All Rights Reserved. International Copyright Secured.

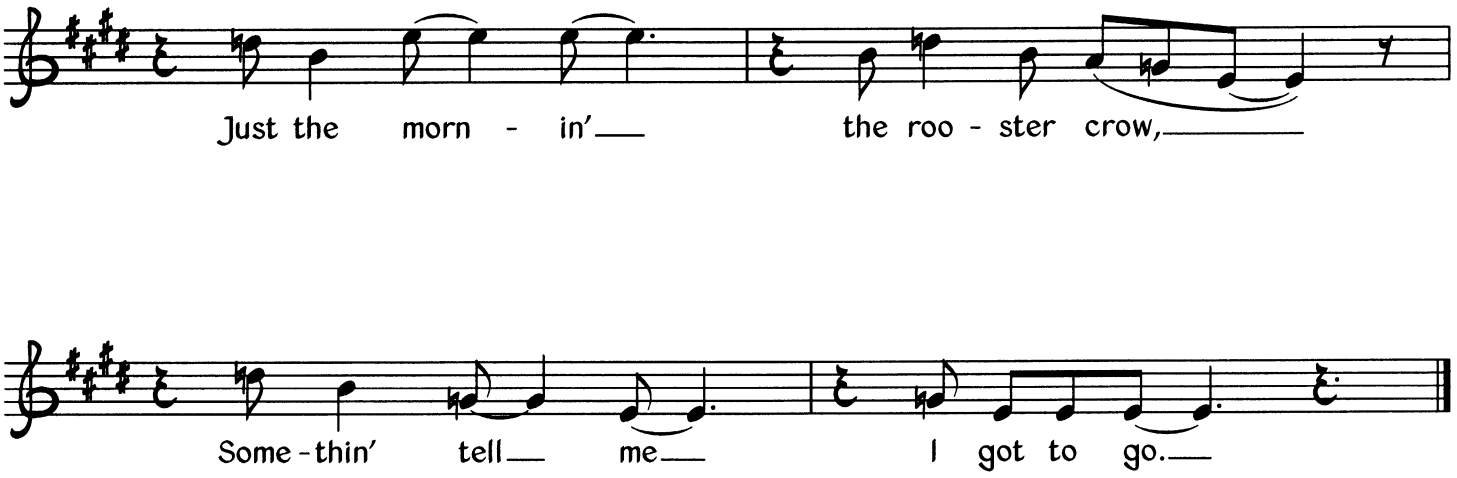

Verse 3
They take me to the doctor, shot full of holes;
Nurse cried "Can't save his soul."
Accused him for murder, first degree,
Judge wife cried "Let the man go free."

Verse 4
When everybody's tryin' to sleep,
I'm somewhere makin' my midnight creep;
Every morning the rooster crow,
Something tell me I got to go.

Verse 5
Cop's wife cried, "Don't kick him down,
Rather be dead, six feet in the ground."
When you come home you can eat pork and beans;
I eat more chicken any man seen.

Verse 6
When everybody's try'n to sleep,
I'm somewhere makin' my midnight creep.
Just the mornin' the rooster crow,
Somethin' tell me I got to go.

Baby What You Want Me To Do?

Words & Music by Jimmy Reed

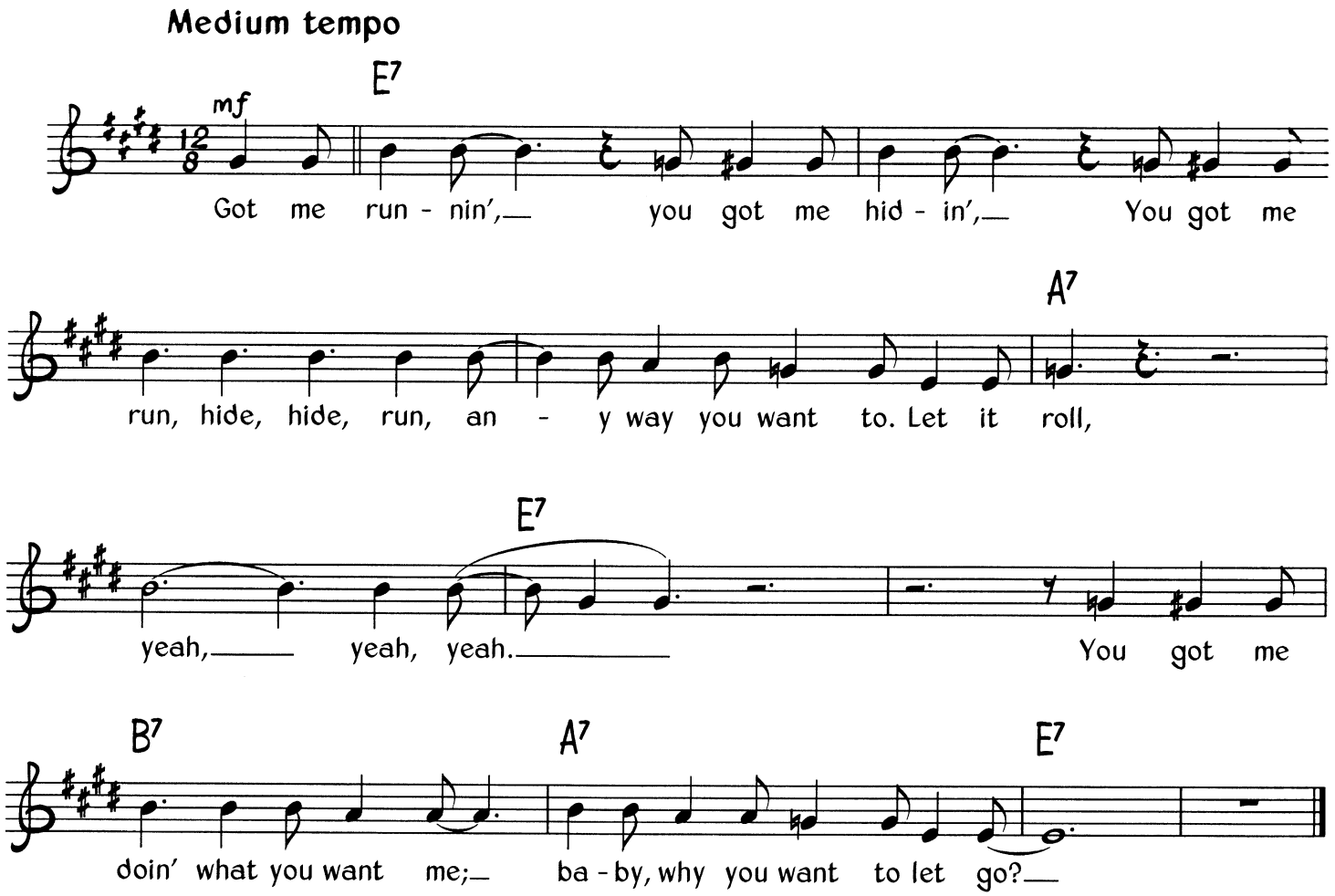

Verse 2
Goin' up, goin' down,
Goin' up, down, down, up, any way you want it.
Let it roll, yeah, yeah, yeah.
You got me doin' what you want me;
Baby, why you want to let it go?

Verse 3
Got me beeping, got me hiding,
Got me beep, hide, hide, beep, any way you want to.
Let it roll, yeah, yeah, yeah.
You got me doin' what you want;
Baby, why you want to let it go?

© Copyright 1959 (renewed) Conrad Music, a division of Arc Music Corporation, USA.
Tristan Music Limited, 22 Denmark Street, London WC2.
All Rights Reserved. International Copyright Secured.

Backwater Blues

Medium tempo

Words & Music by Bessie Smith

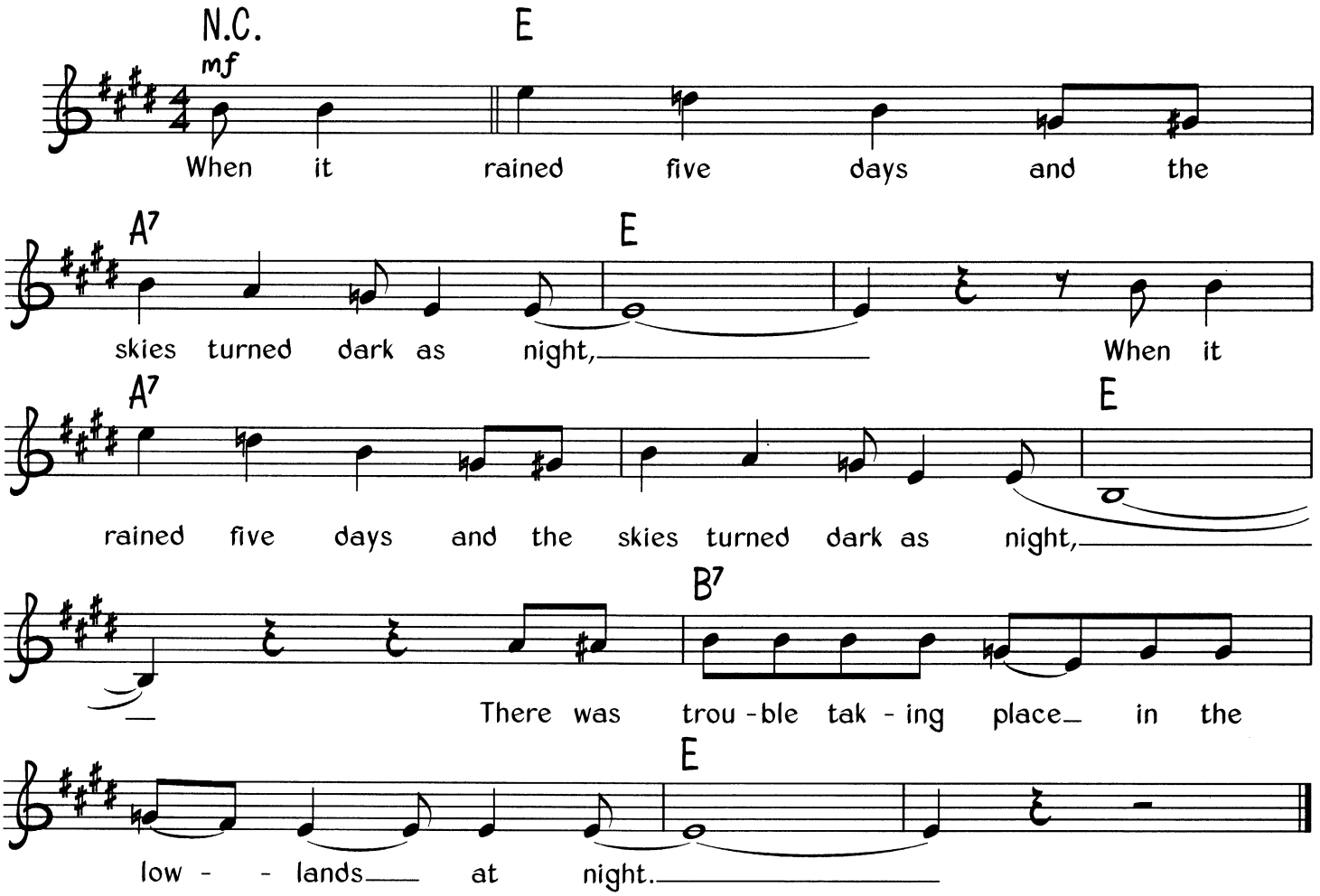

Verse 2
I woke up this morning, wouldn't even get out of my door. *(Twice)*
Enough trouble to make a poor girl wonder where she gonna go.

Verse 3
They rowed a little boat, about five miles 'cross the farm. *(Twice)*
I packed up all my clothing, throwed it in and they rowed me along.

Verse 4
It thundered and it lightened and the winds began to blow. *(Twice)*
There was a thousand women didn't have no place to go.

Verse 5
I went out to the lonesome, high old lonesome hill. *(Twice)*
I looked down on the old house where I used to live.

Verse 6
Backwater blues have caused me to pack up my things and go. *(Twice)*
'Cos my house fell down and I can't live there no more.

Verse 7
Mmm, I can't live there no more. *(Twice)*
And there ain't no place for a poor old girl to go.

© Copyright 1927 Frank Music Corporation, USA.
All Rights Reserved. International Copyright Secured.

Big Spender

Words by Dorothy Fields ★ Music by Cy Coleman

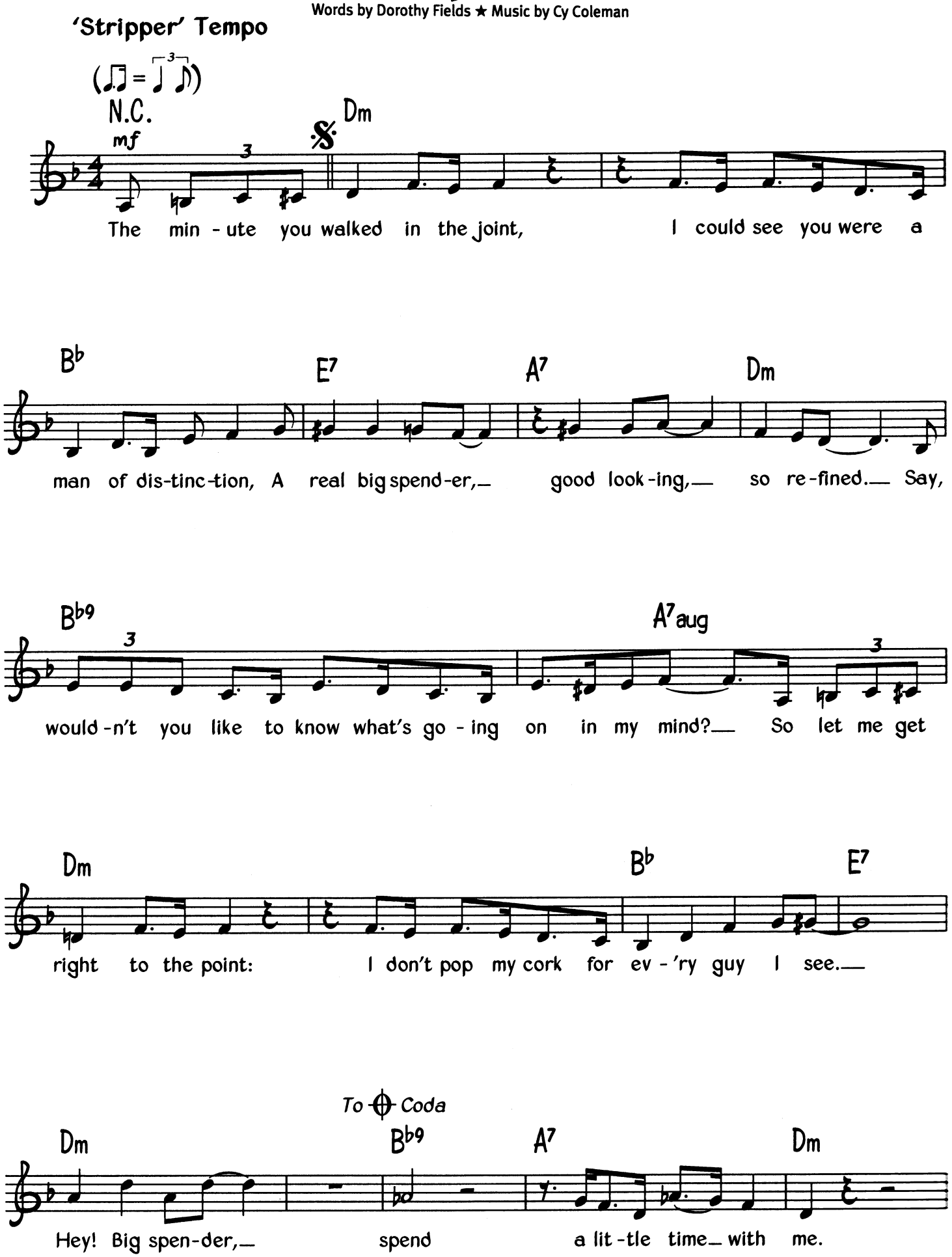

© Copyright 1965 by Dorothy Fields and Cy Coleman.
Rights assigned to Notable Music Company Incorporated in co-publication with Lida Enterprises Incorporated.
Campbell Connelly & Company Limited, 8/9 Frith Street, London W1.
All Rights Reserved. International Copyright Secured.

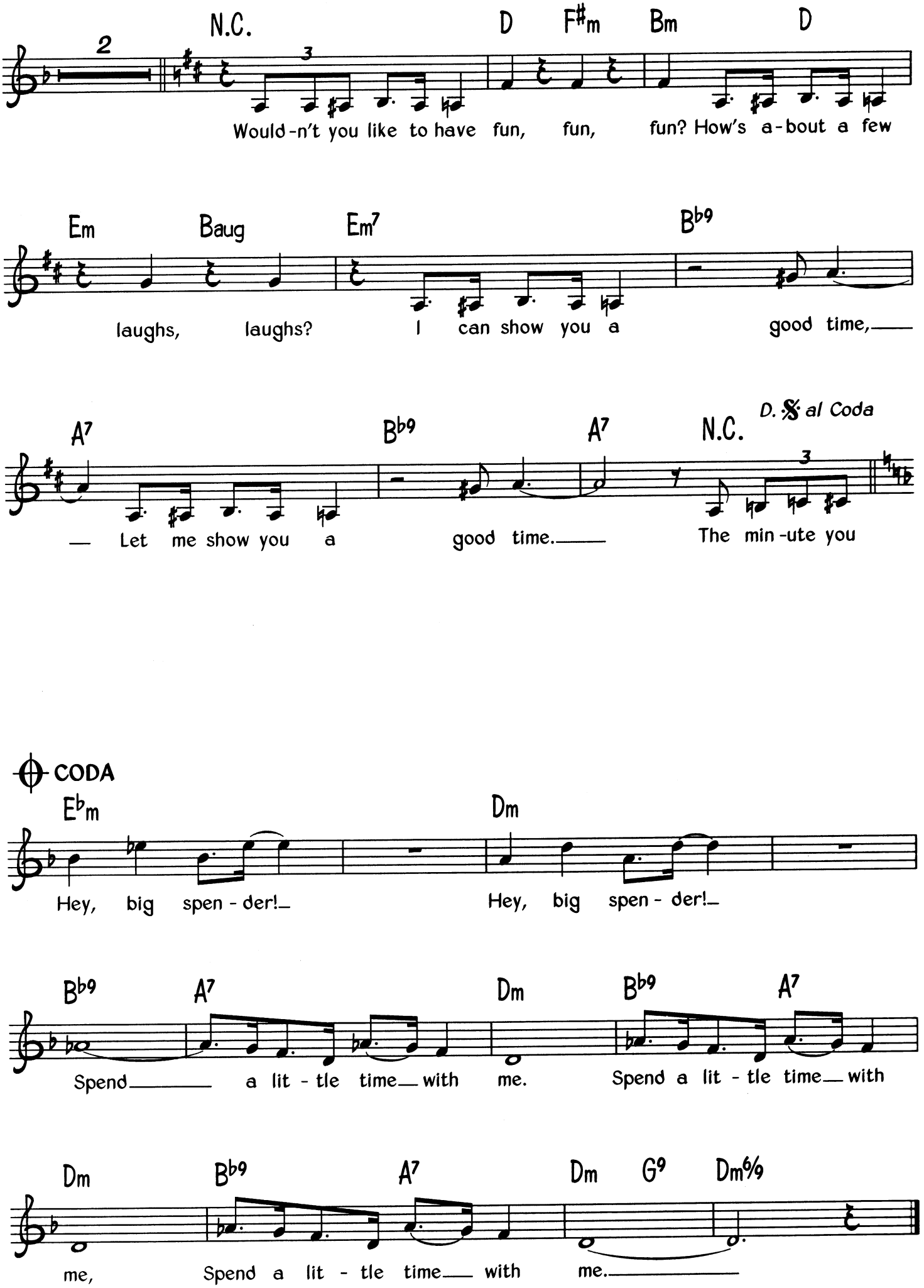
N.C.
D
F#m
Bm
D
Would-n't you like to have fun, fun, fun? How's a-bout a few
Em
Baug
Em7
Bb9
laughs, laughs? I can show you a good time,
A7
Bb9
A7
N.C.
D. S al Coda
Let me show you a good time. The min-ute you
CODA
Ebm
Dm
Hey, big spen-der! Hey, big spen-der!
Bb9
A7
Dm
Bb9
A7
Spend a lit-tle time with me. Spend a lit-tle time with
Dm
Bb9
A7
Dm
G9
Dm6/9
me, Spend a lit-tle time with me.

Black Coffee

Words & Music by Paul Francis Webster & Sonny Burke

Medium slow

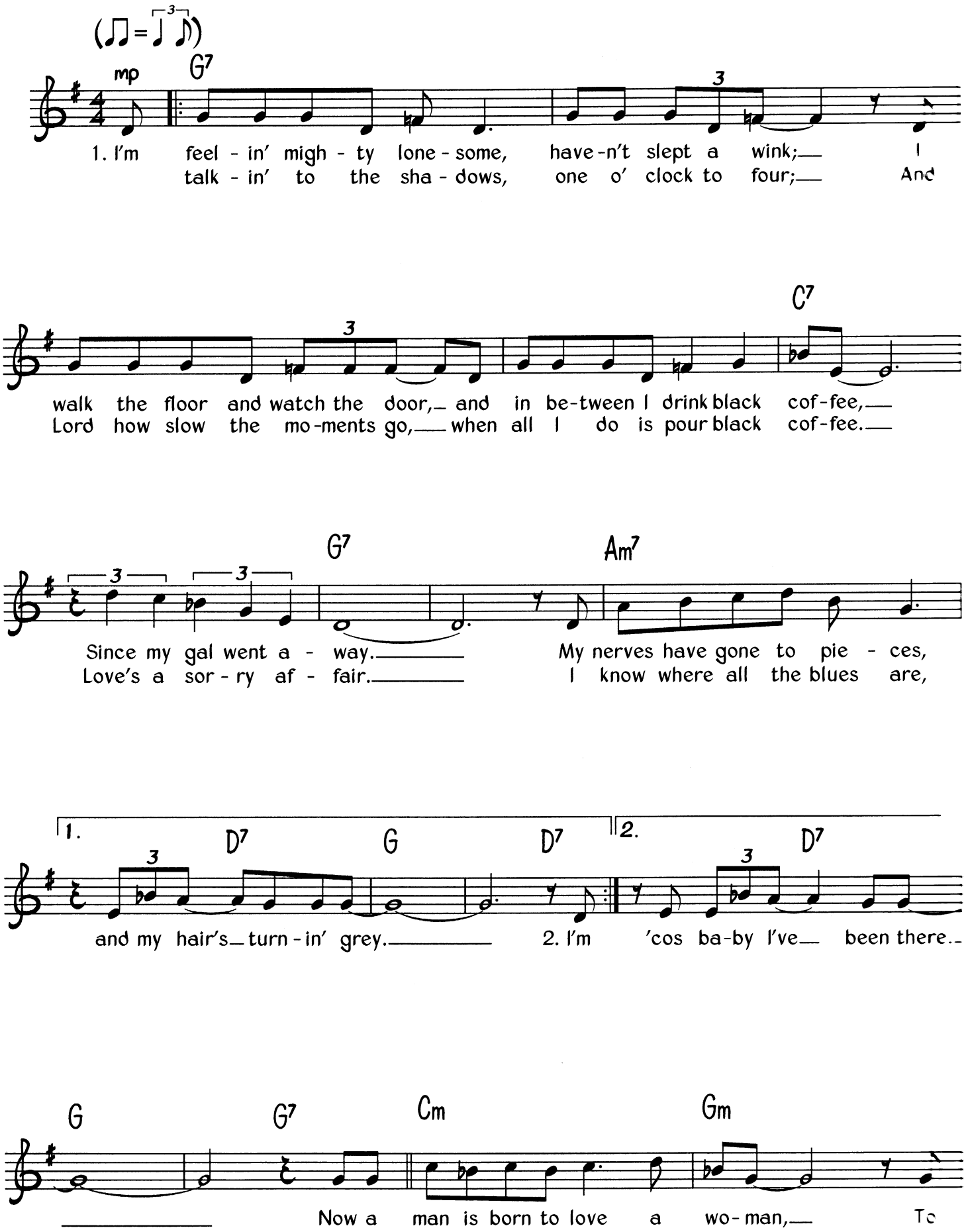

© Copyright 1948, 1949 & 1954 Webster Music Company & Sondot Music Corporation, USA.
Chelsea Music Publishing Company Limited, 124 Great Portland Street, London W1 (50%)/
BMG Music Publishing Limited, Bedford House, 69-79 Fulham High Street, London SW6 (50%).
This arrangement © Copyright 1999 BMG Music Publishing Limited for their share of interest.
All Rights Reserved. International Copyright Secured.

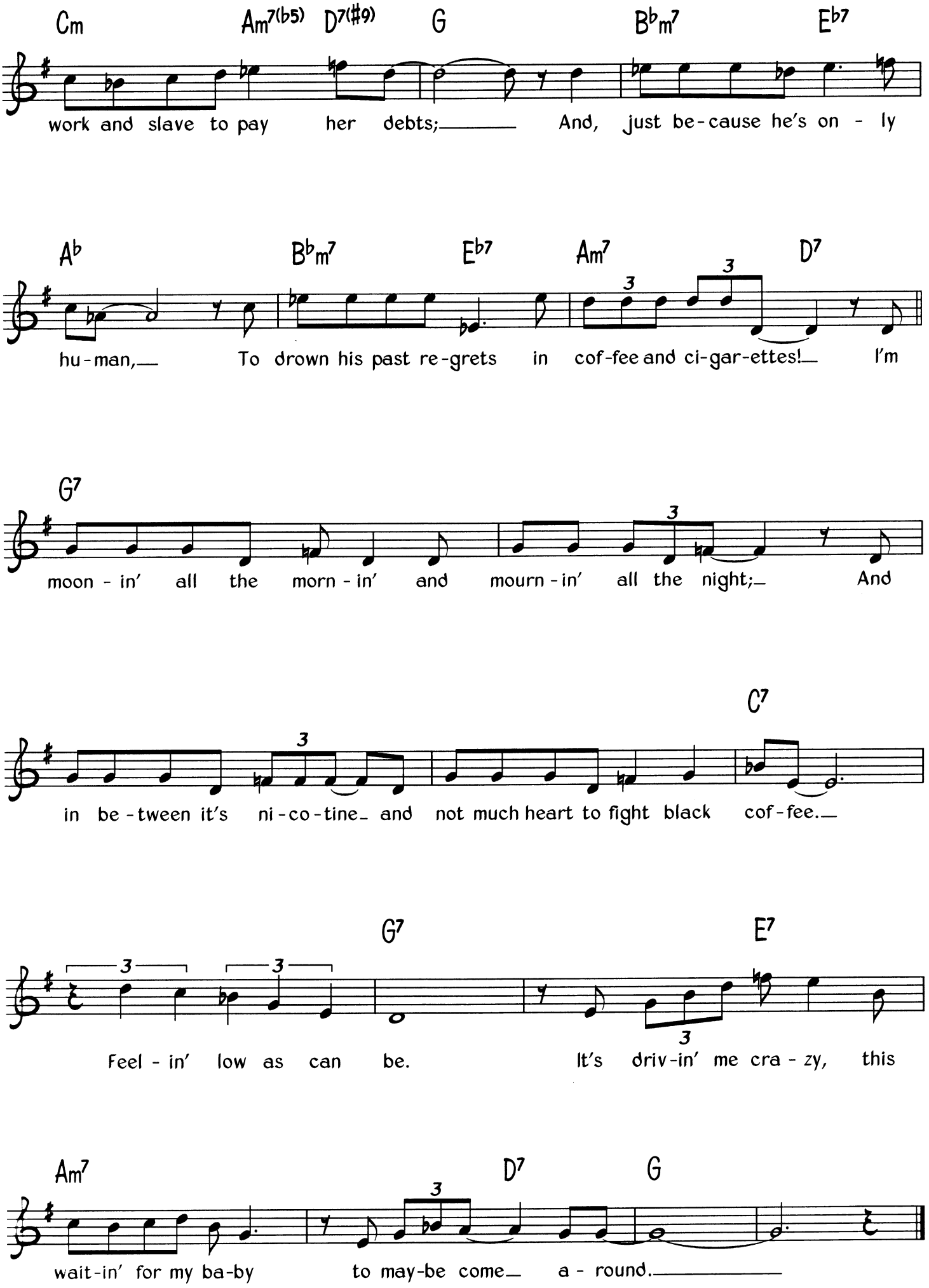
Cm Am7(b5) D7(#9) G Bbm7 Eb7
work and slave to pay her debts; And, just be-cause he's on - ly
Ab Bbm7 Eb7 Am7 D7
hu-man, To drown his past re-grets in cof-fee and ci-gar-ettes! I'm
G7
moon - in' all the morn - in' and mourn - in' all the night; And
C7
in be - tween it's ni - co - tine and not much heart to fight black cof - fee.
G7 E7
Feel - in' low as can be. It's driv-in' me cra - zy, this
Am7 D7 G
wait-in' for my ba-by to may-be come a - round.

Behind Closed Doors

Traditional

Medium tempo

N.C. G7 C7

mf

Now, I don't want my ba - by stand - in' be - hind a closed

G G7 C7

door. No, I don't want my ba - by

G

stand - in' be - hind a closed door. Now

D7 C7 G

when the door is closed, no one but the Lord a - bove to know.

Verse 2
When I first met you, baby, you was behind a closed door. *(Twice)*
You know I was beggin' and beggin' you, make me a pallet on your floor.

Verse 3
Darling, you know I love you, I love you for myself.
Don't want you to fool around and find somebody else.
I don't want you, baby, standing behind a closed door.

© Copyright 1999 Dorsey Brothers Music Limited, 8/9 Frith Street, London W1.
All Rights Reserved. International Copyright Secured.

Blue Haze

By Miles Davis

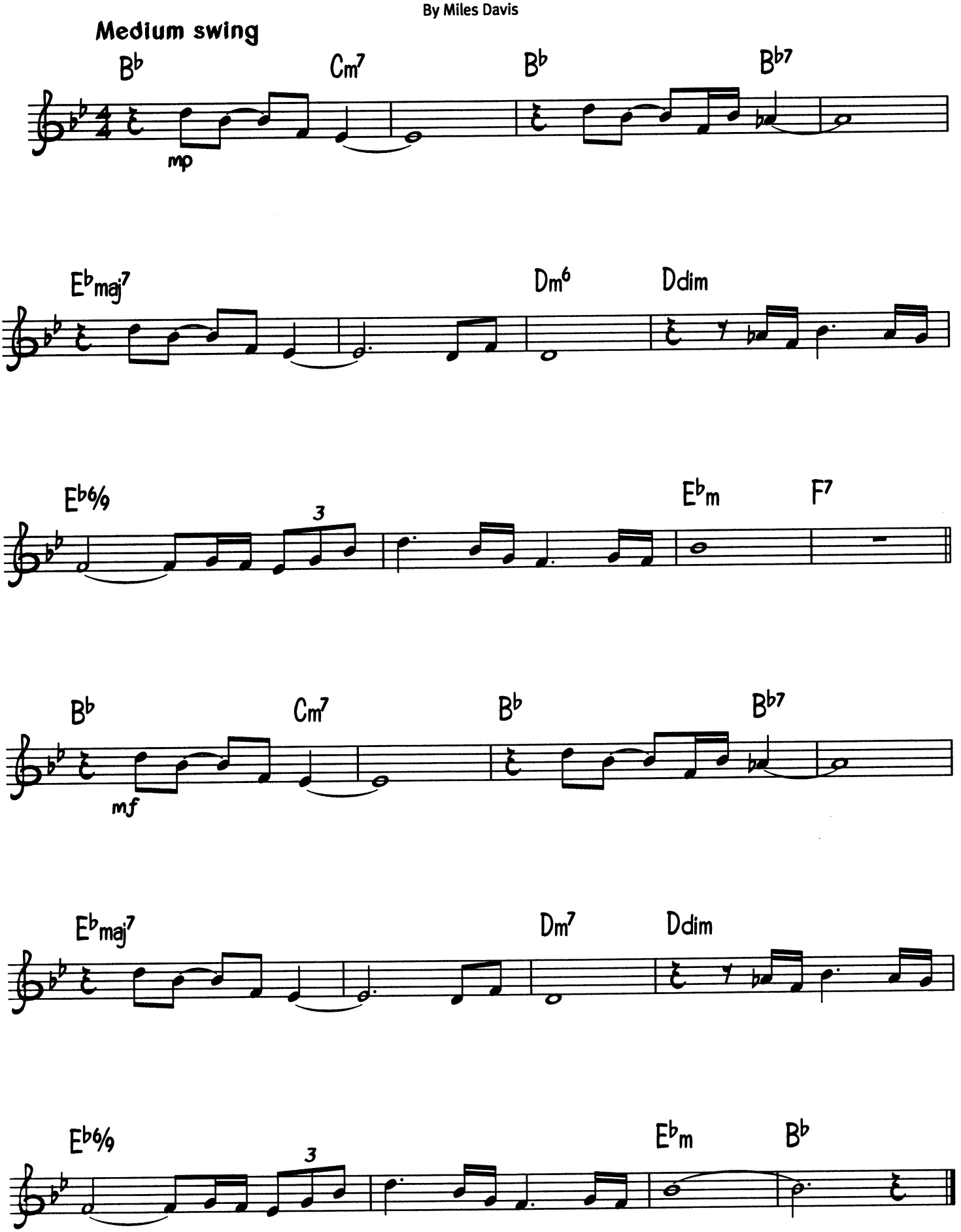

© Copyright 1965 Prestige Music Company Incorporated, USA.
Prestige Music Limited, 1 Wyndham Yard, Wyndham Place, London W1.
All Rights Reserved. International Copyright Secured.

Thelonius Monk

Blue Monk

By Thelonious Monk

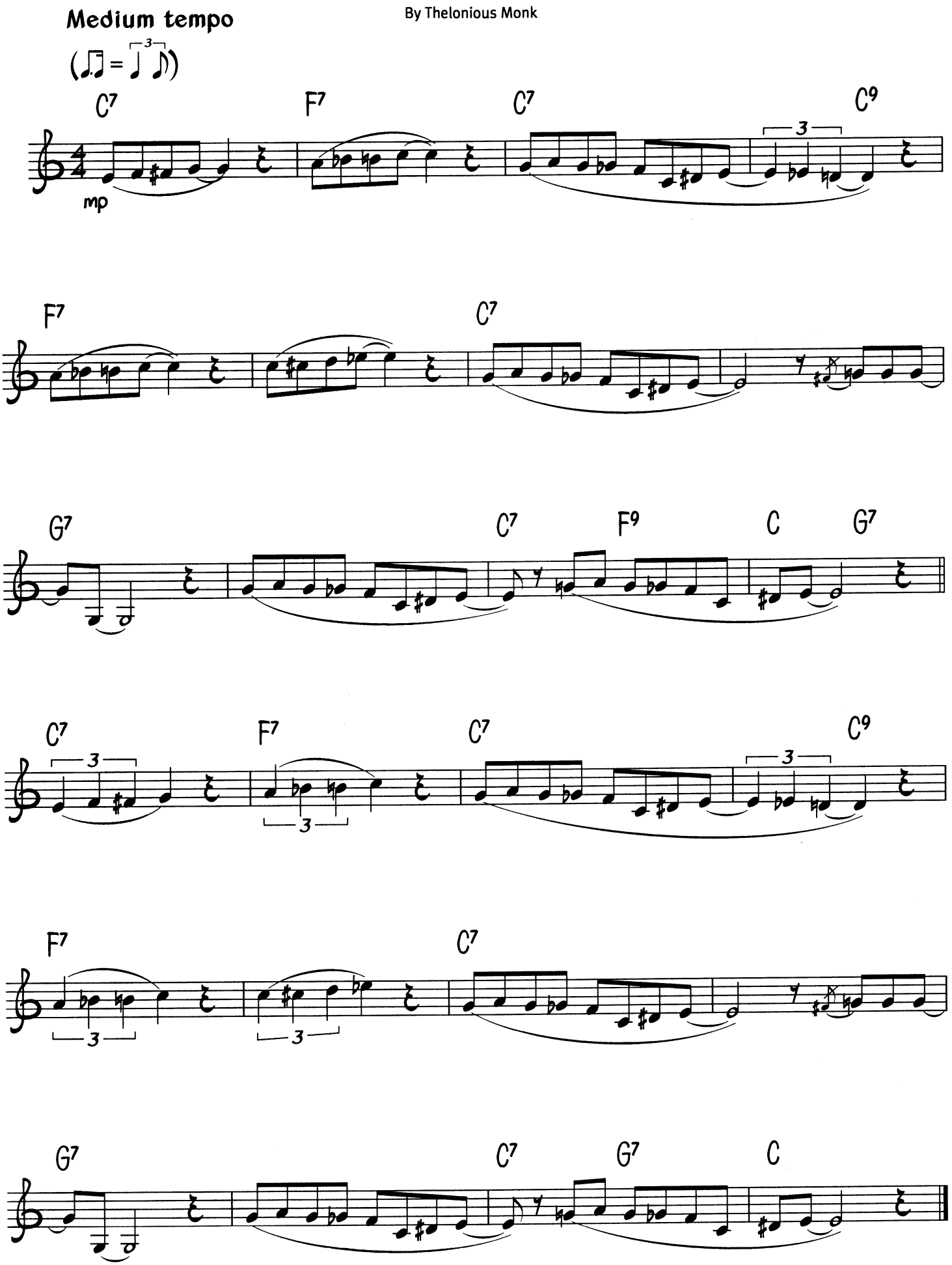

© Copyright 1954 Thelonious Music Incorporated, USA.
Bocu Music Limited, 1 Wyndham Yard, Wyndham Place, London W1.
All Rights Reserved. International Copyright Secured.

Blue Train Blues (Ticket Agent Take Your Window Down)

Words & Music by Spencer Williams

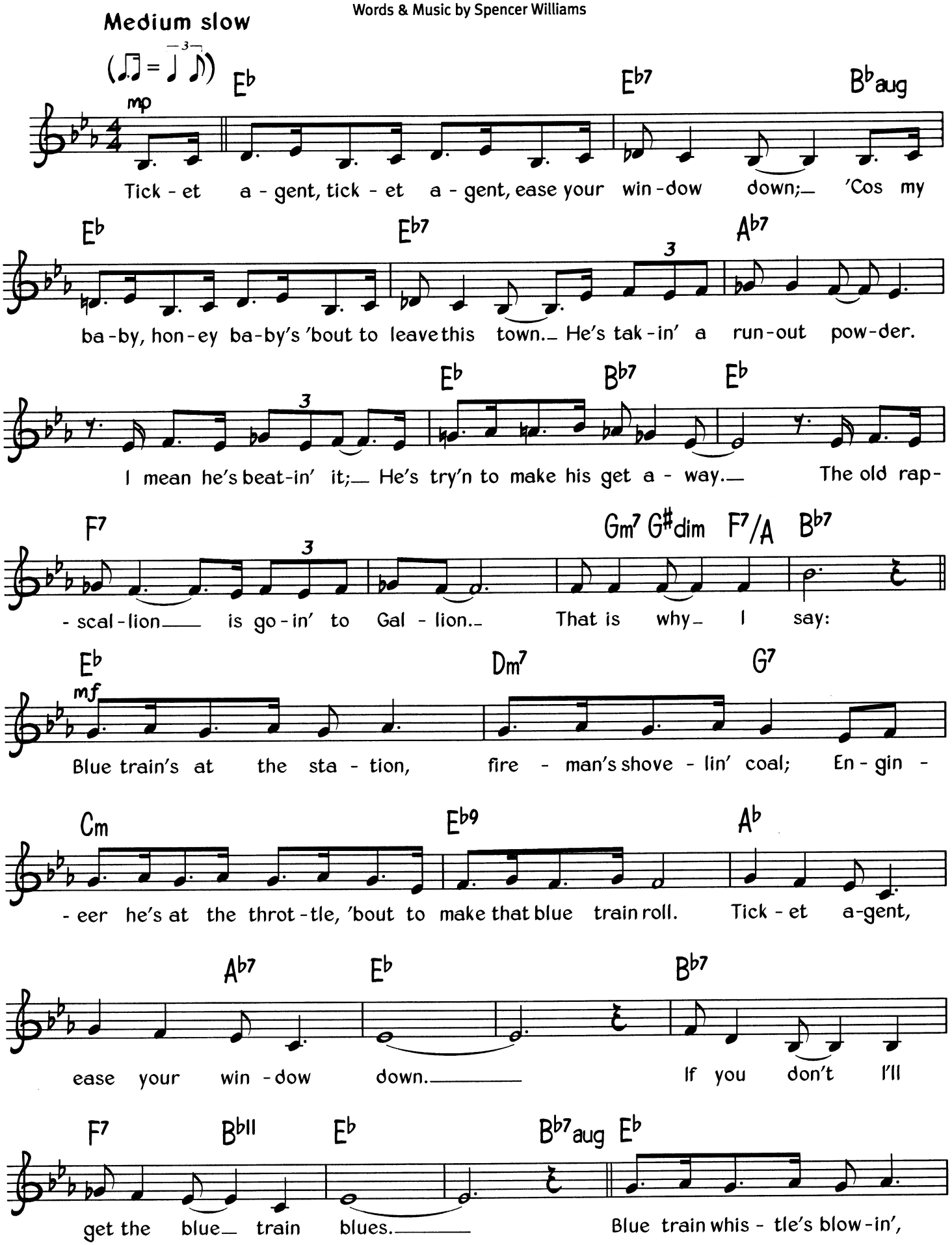

© Copyright 1943 for all Countries by Campbell Connelly & Company Limited, 8/9 Frith Street, London W1.
All Rights Reserved. International Copyright Secured.

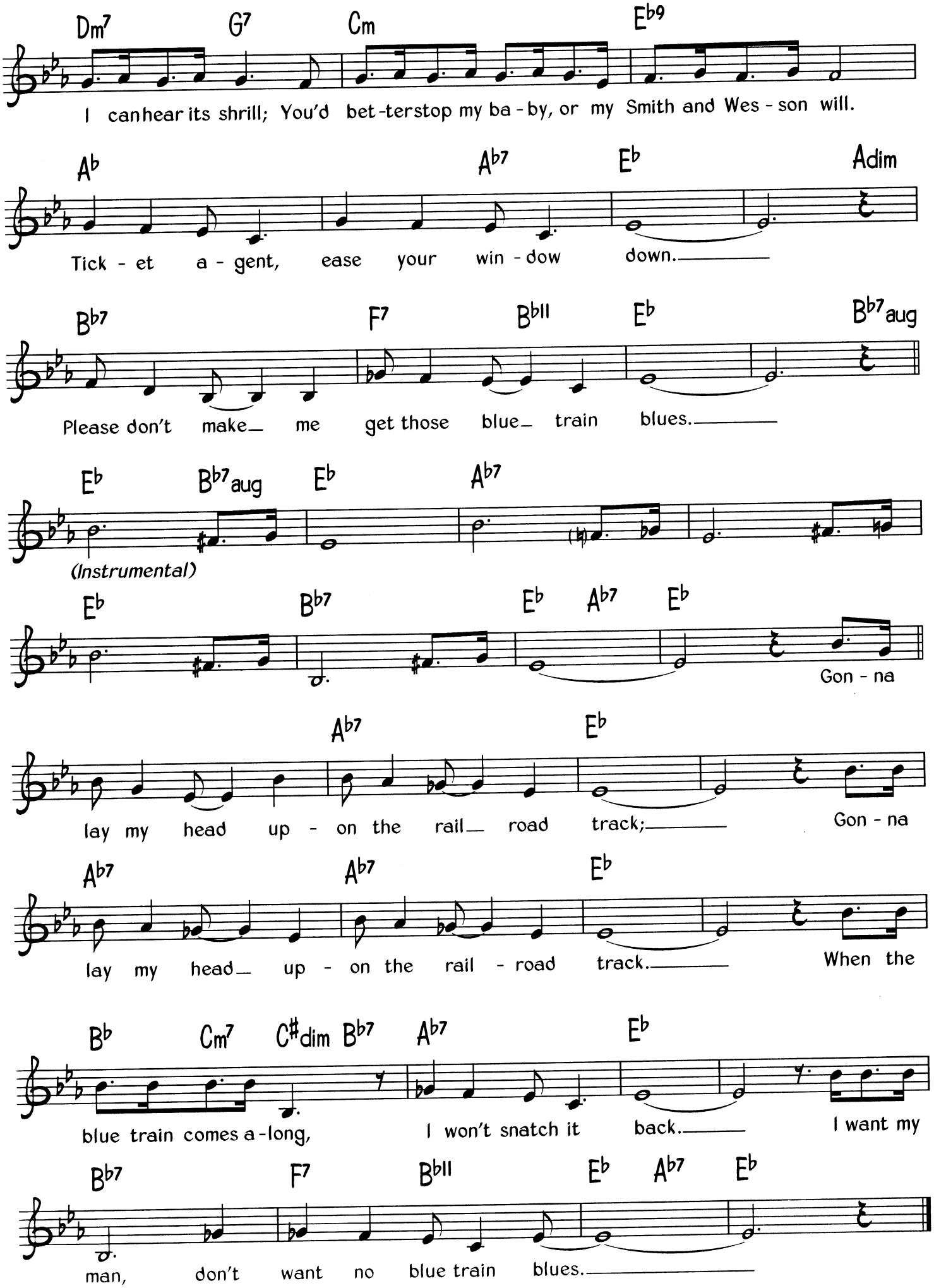
Dm7 G7 Cm Eb9
I can hear its shrill; You'd bet-ter stop my ba-by, or my Smith and Wes-son will.
Ab Ab7 Eb Adim
Tick-et a-gent, ease your win-dow down.
Bb7 F7 Bb11 Eb Bb7aug
Please don't make me get those blue train blues.
Eb Bb7aug Eb Ab7
(Instrumental)
Eb Bb7 Eb Ab7 Eb
Gon-na
Ab7 Eb
lay my head up-on the rail road track; Gon-na
Ab7 Ab7 Eb
lay my head up-on the rail-road track. When the
Bb Cm7 C#dim Bb7 Ab7 Eb
blue train comes a-long, I won't snatch it back. I want my
Bb7 F7 Bb11 Eb Ab7 Eb
man, don't want no blue train blues.

Blues (From 'An American In Paris')

By George Gershwin

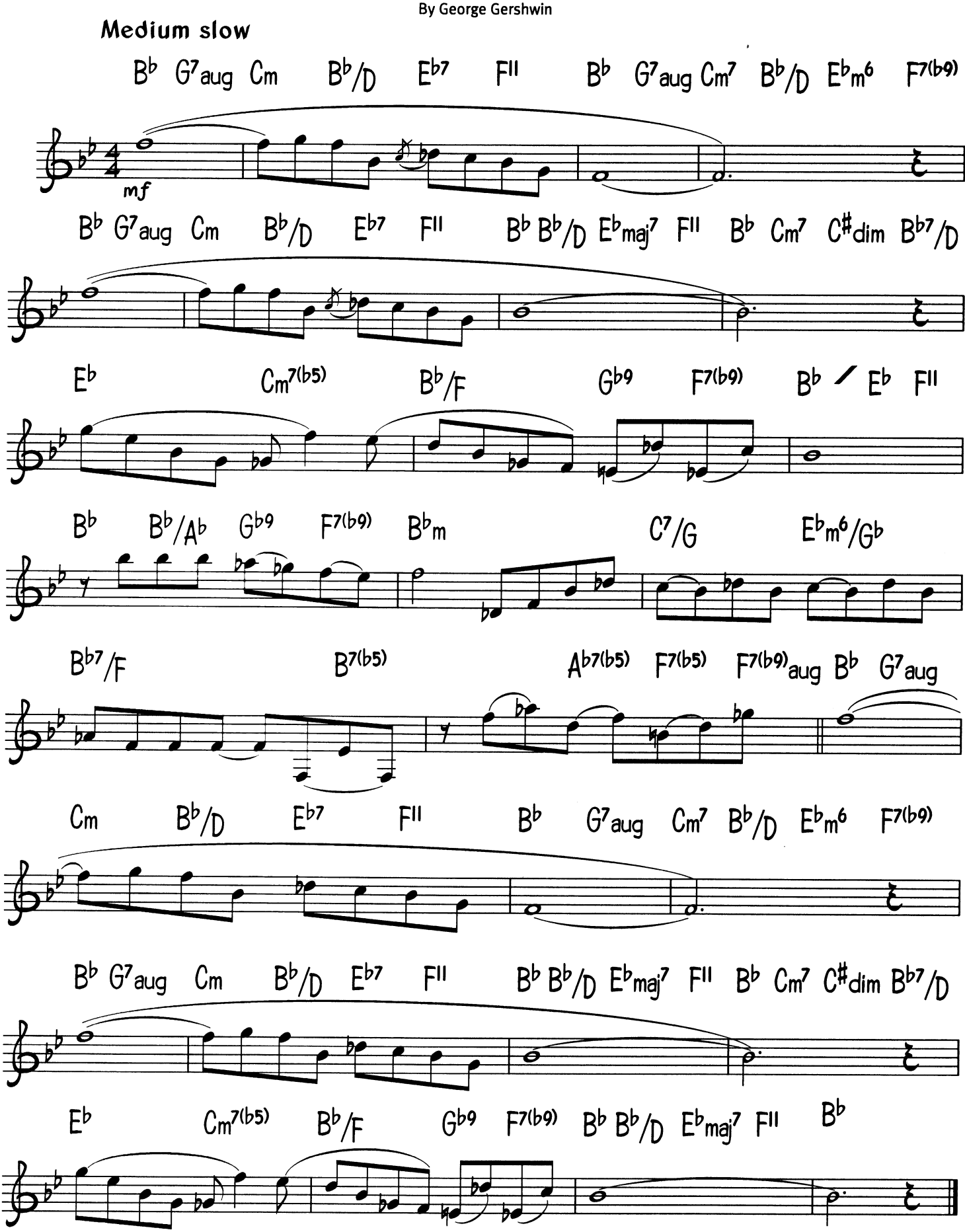

© Copyright 1929 (Renewed) Chappell & Company, USA.
This arrangement © Copyright 1999 Chappell & Company, USA.
Warner Chappell Music Limited, Griffin House, 161 Hammersmith Road, London W6.
All Rights Reserved. International Copyright Secured.

Blues Ain't Nothing

Words & Music by Georgia White

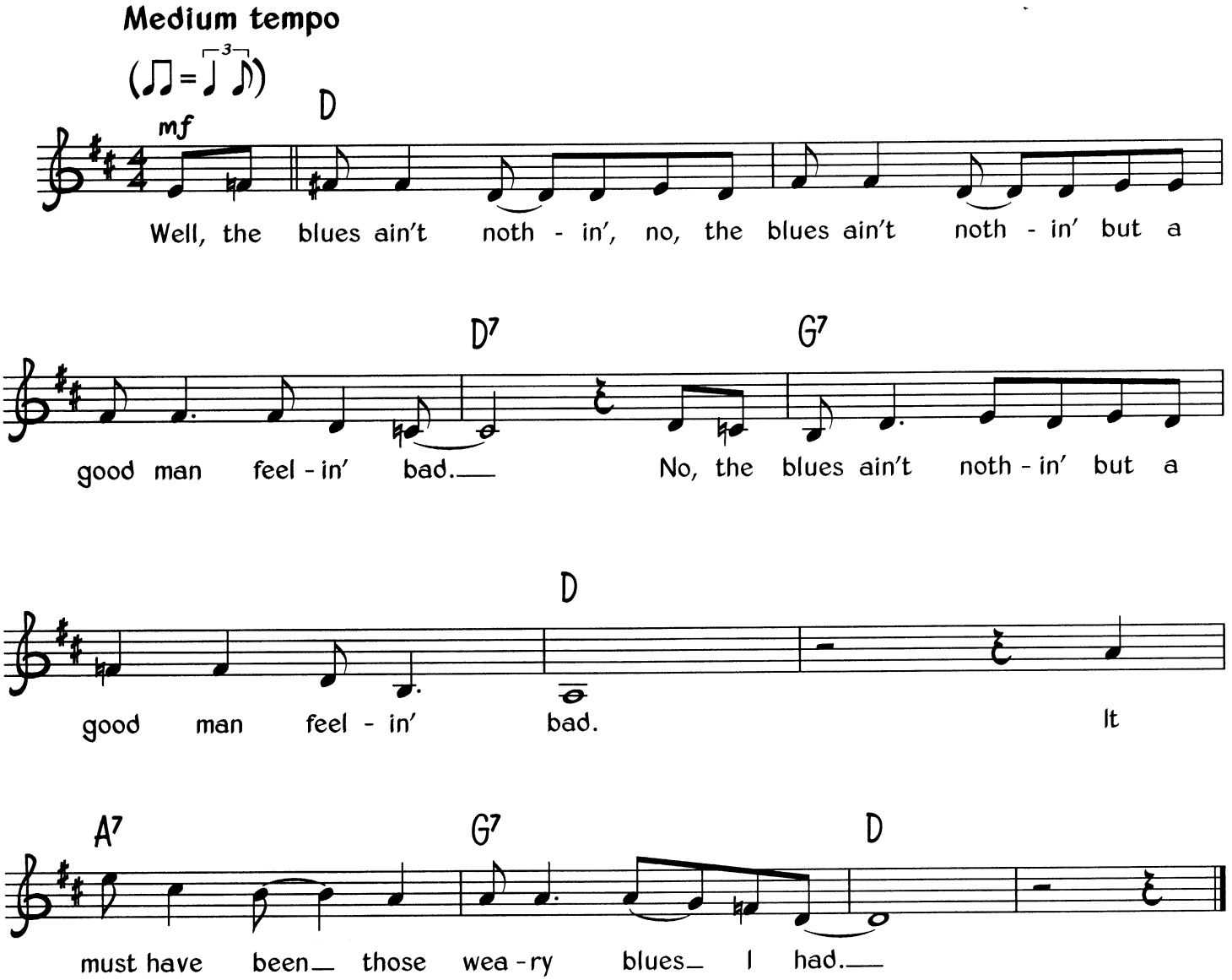

Verse 2
Honey, when I die, honey, when I die, don't you go wear no black.
Honey, when I die, don't go wear no black;
For if you do, my bones'll come a-creeping back.

Verse 3
I'm a-going downtown, I'm a-going downtown, gonna buy myself some glue.
I'm a-going downtown, gonna buy myself some glue;
'Cos the woman I've been loving, she broke my heart in two.

© Copyright 1938 Northern Music Corporation, USA.
MCA Music Limited, 77 Fulham Palace Road, London W6.
All Rights Reserved. International Copyright Secured.

Blues And Booze

Traditional

Medium tempo

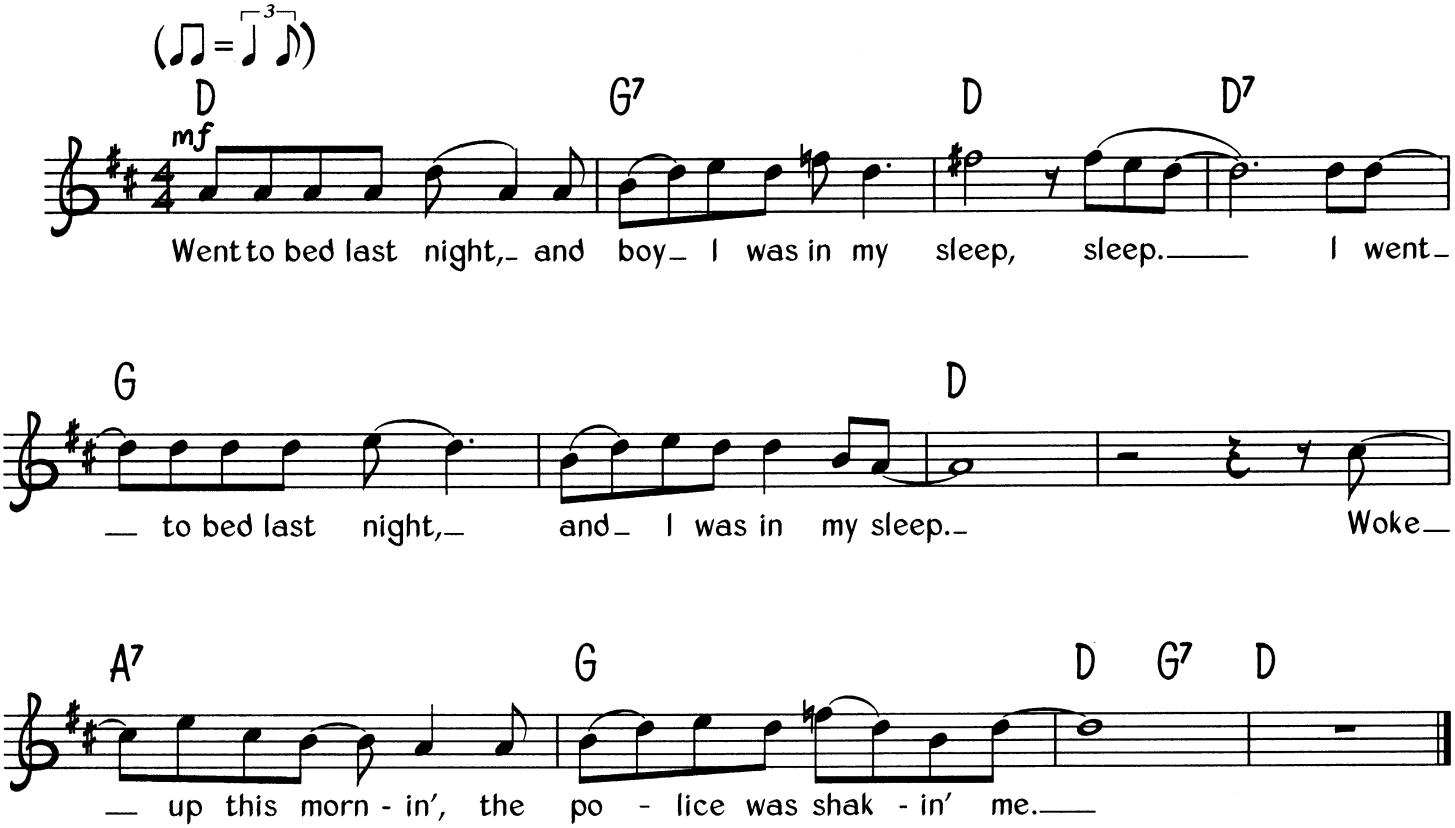

Verse 2
I went to the jailhouse, drunk and blue as I could be. *(Twice)*
But that cruel old judge sent my man away from me.

Verse 3
They carried me to the courthouse; Lordy, how I was cryin'. *(Twice)*
They jailed me sixty days in jail, and money couldn't pay the fine.

Verse 4
Sixty days ain't long if you can spend them as you choose. *(Twice)*
But this seems like jail, in a cell where there ain't no booze.

Verse 5
My life is all a misery when I cannot get my booze. *(Twice)*
I spend every dime on liquor, got to have the booze to go with these blues.

© Copyright 1999 Dorsey Brothers Music Limited, 8/9 Frith Street, London W1.
All Rights Reserved. International Copyright Secured.

Blues Around My Bed

Words & Music by Spencer Williams

Medium slow

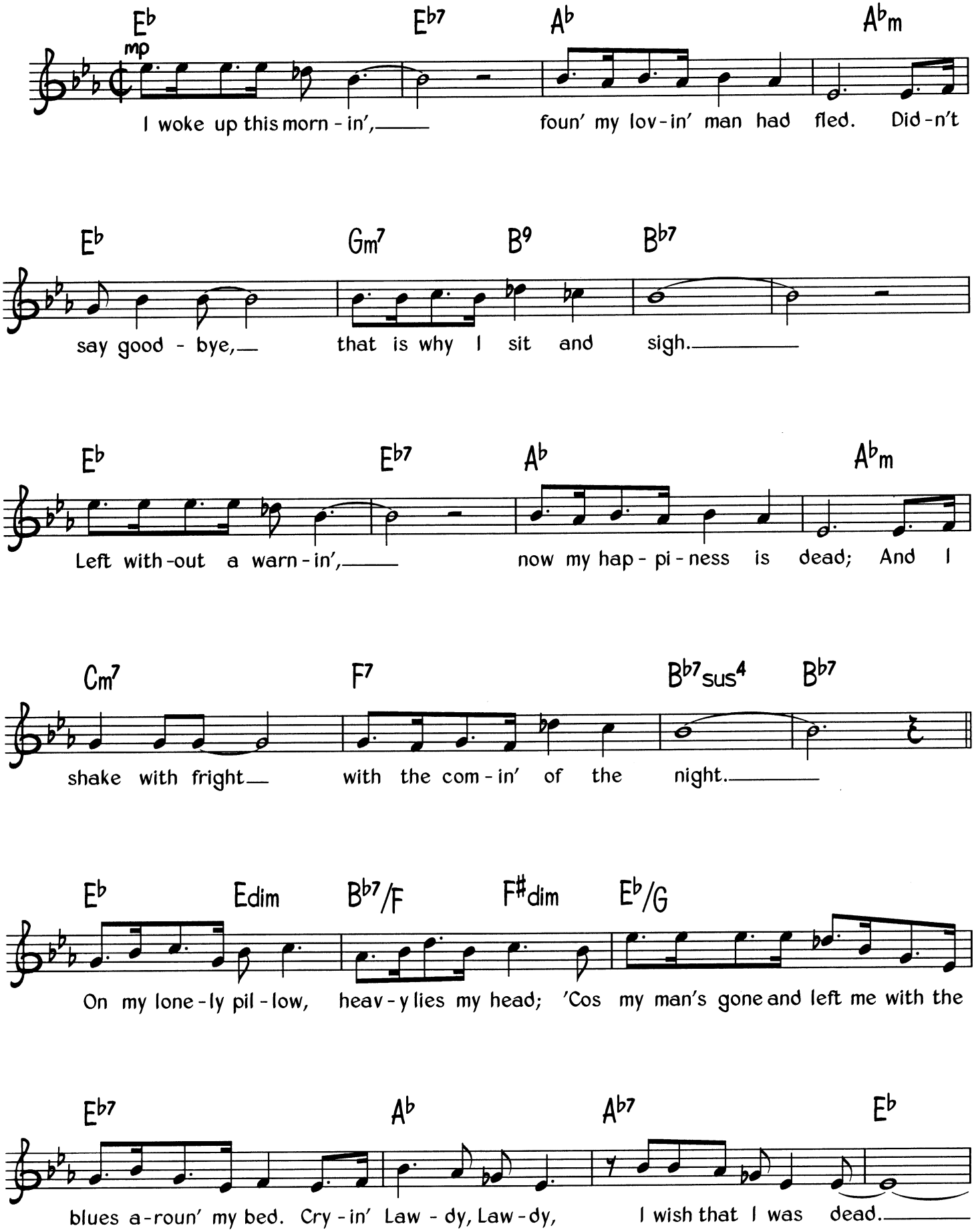

© Copyright 1943 for all Countries by Campbell Connelly & Company Limited, 8/9 Frith Street, London W1.
All Rights Reserved. International Copyright Secured.

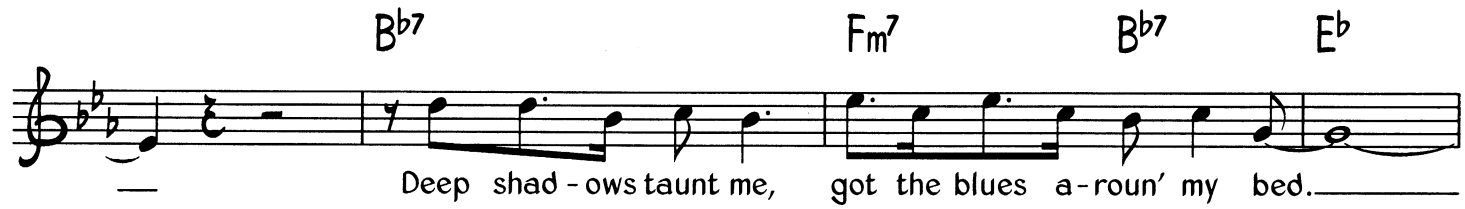
Bb7 Fm7 Bb7 Eb
Deep shad - ows taunt me, got the blues a - roun' my bed.

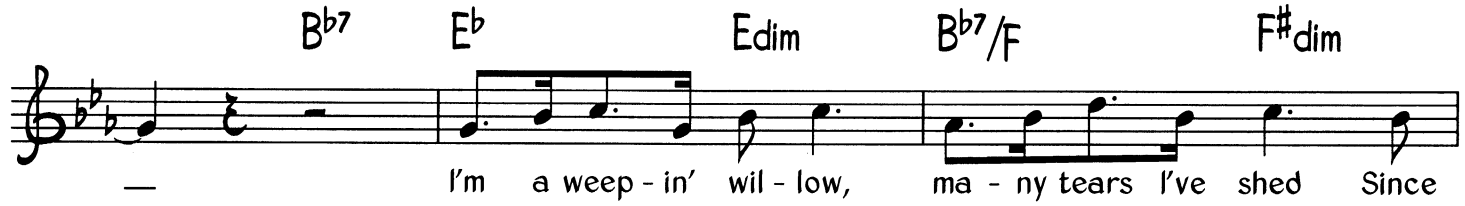
Bb7 Eb Edim Bb7/F F#dim
I'm a weep - in' wil - low, ma - ny tears I've shed Since

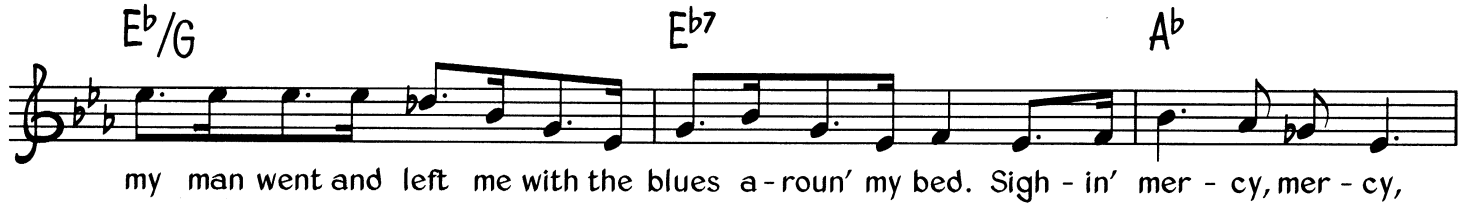
Eb/G Eb7 Ab
my man went and left me with the blues a - roun' my bed. Sigh - in' mer - cy, mer - cy,

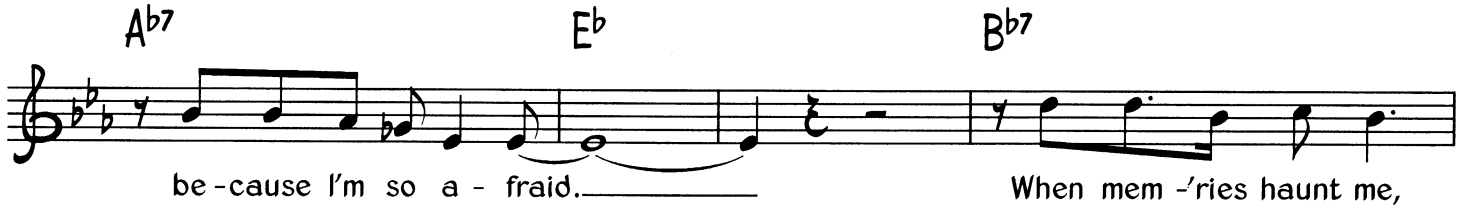
Ab7 Eb Bb7
be - cause I'm so a - fraid. When mem -'ries haunt me,

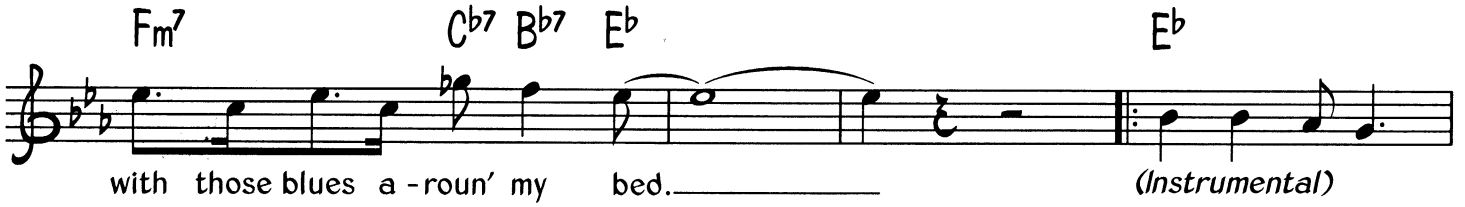
Fm7 Cb7 Bb7 Eb Eb
with those blues a - roun' my bed.
(Instrumental)

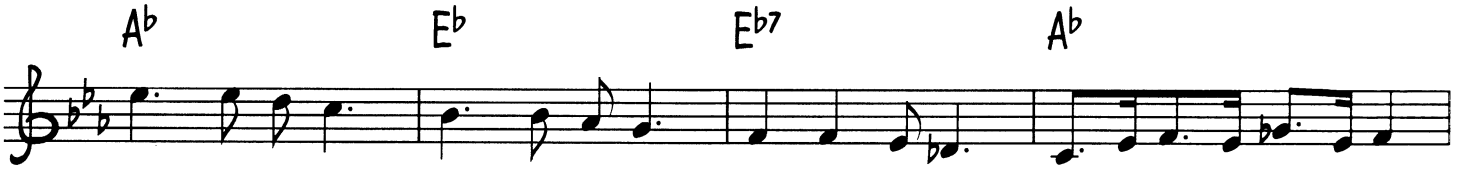
Ab Eb Eb7 Ab

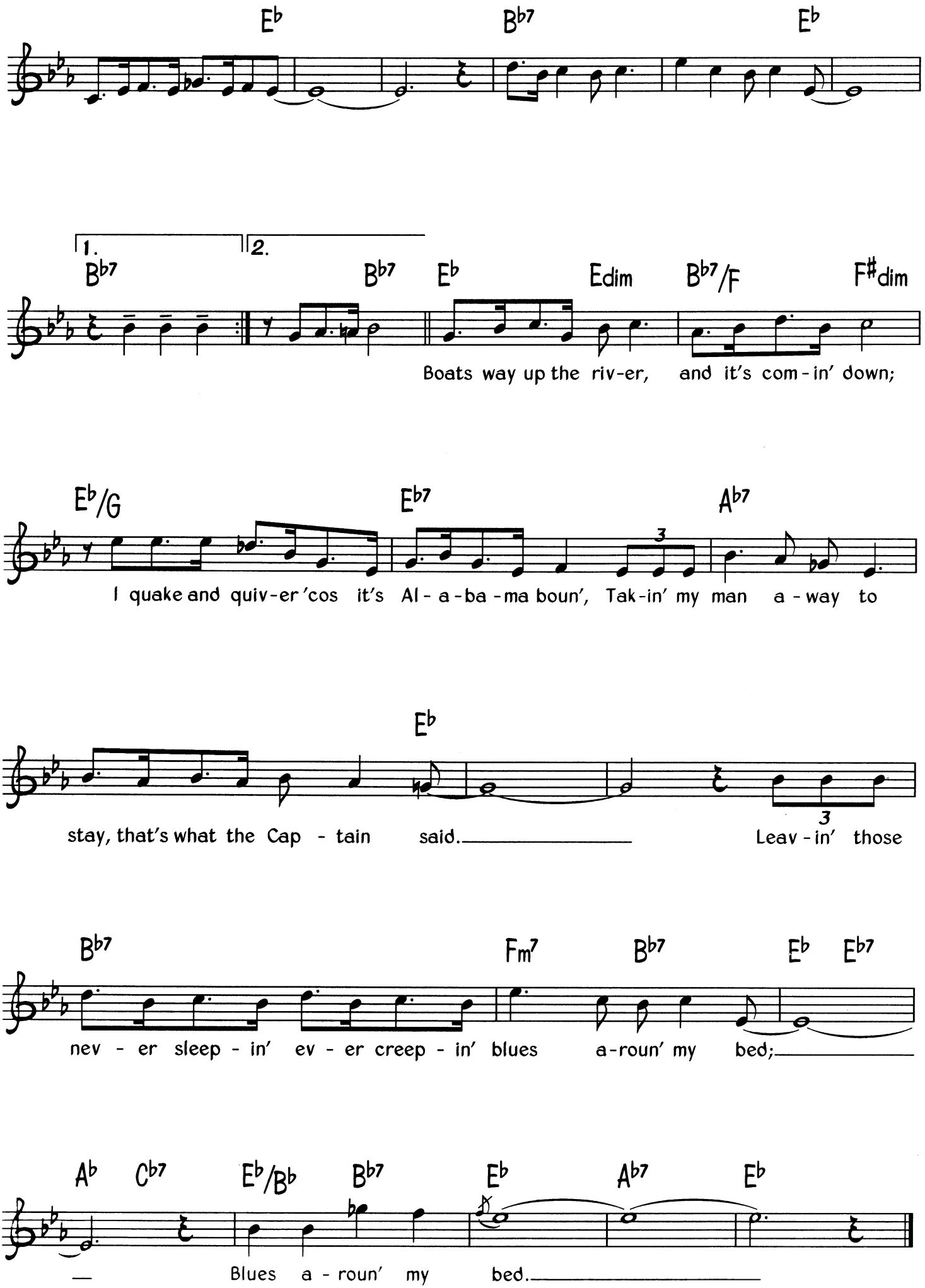
Eb
Bb7
Eb
1.
2.
Bb7
Bb7
Eb
Edim
Bb7/F
F#dim
Boats way up the riv-er, and it's com-in' down;
Eb/G
Eb7
Ab7
I quake and quiv-er 'cos it's Al-a-ba-ma boun', Tak-in' my man a-way to
Eb
stay, that's what the Cap-tain said. Leav-in' those
Bb7
Fm7
Bb7
Eb
Eb7
nev-er sleep-in' ev-er creep-in' blues a-roun' my bed;
Ab
Cb7
Eb/Bb
Bb7
Eb
Ab7
Eb
Blues a-roun' my bed.

Blues My Naughty Sweetie Gives To Me

Words & Music by Arthur N. Swanstrom, Charles R. McGarron & Carey Morgan

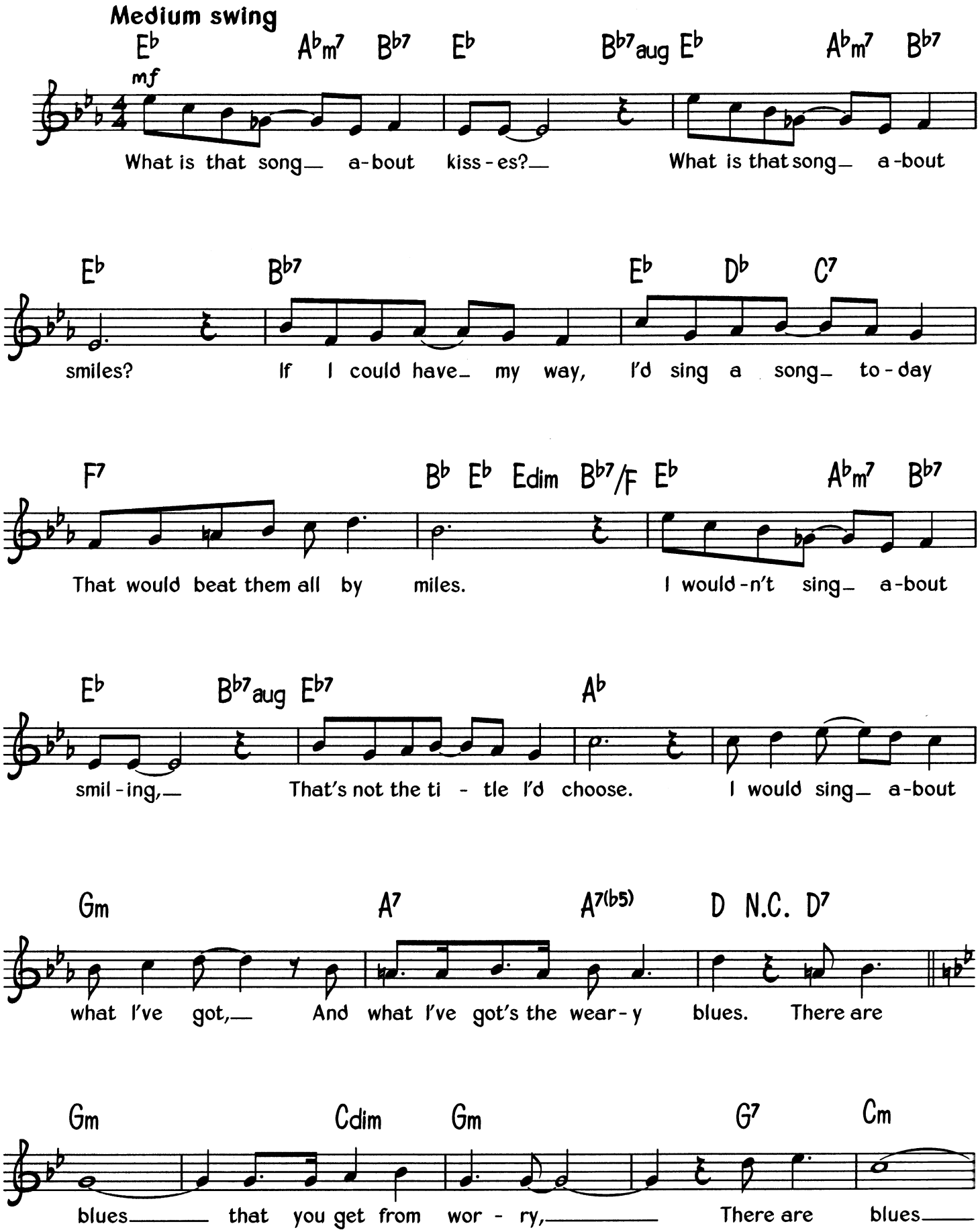

© Copyright 1919 Jos W. Stern & Company, USA.
Assigned to Edward B. Marks Music Company, USA.
Campbell Connely & Company Limited, 8/9 Frith Street, London W1.
All Rights Reserved. International Copyright Secured.

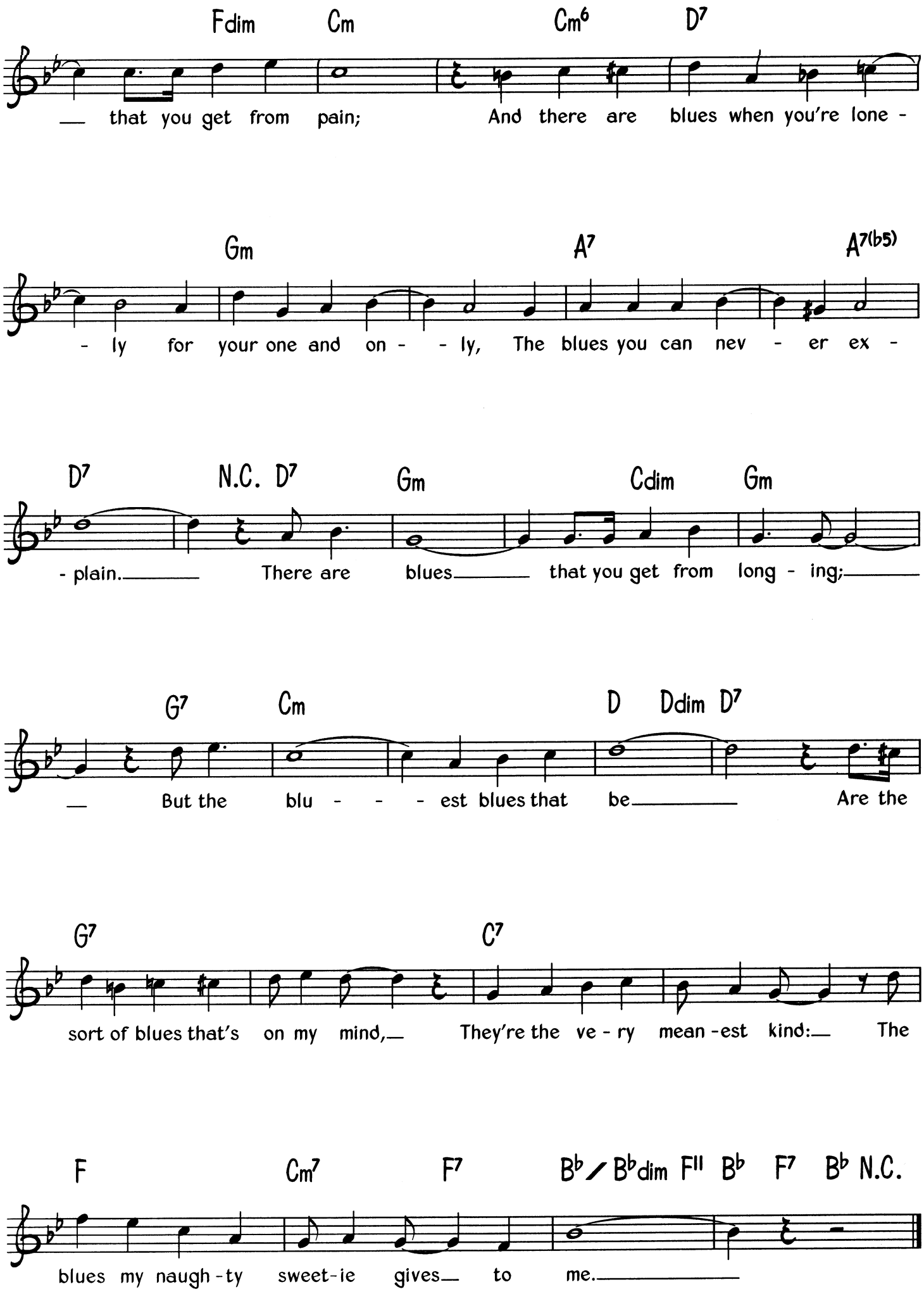
Fdim Cm Cm6 D7
that you get from pain; And there are blues when you're lone -
Gm A7 A7(b5)
- ly for your one and on - - ly, The blues you can nev - er ex -
D7 N.C. D7 Gm Cdim Gm
- plain. There are blues that you get from long - ing;
G7 Cm D Ddim D7
But the blu - - - est blues that be Are the
G7 C7
sort of blues that's on my mind, They're the ve - ry mean - est kind: The
F Cm7 F7 B♭/B♭dim F11 B♭ F7 B♭ N.C.
blues my naugh - ty sweet - ie gives to me.

Blues Stay Away From Me

Words & Music by Wayne Raney, Henry Glover, Alton Delmore & Rabon Delmore

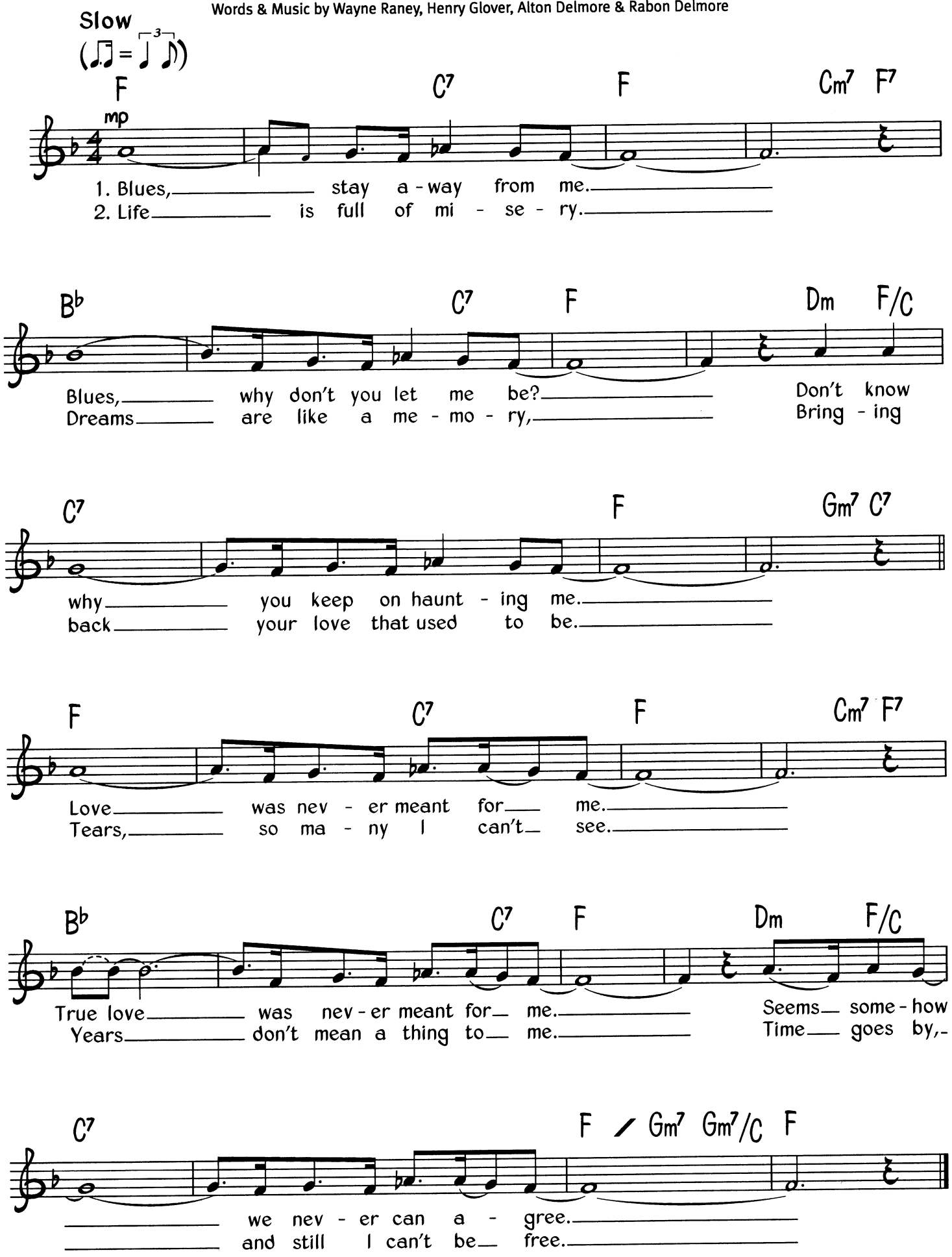

© Copyright 1949 Lois Publishing Company, USA.
Campbell Connelly & Company Limited, 8/9 Frith Street, London W1.
All Rights Reserved. International Copyright Secured.

Bluesette

Words by Norman Gimbel ★ Music by Jean Thielemans

Medium jazz waltz

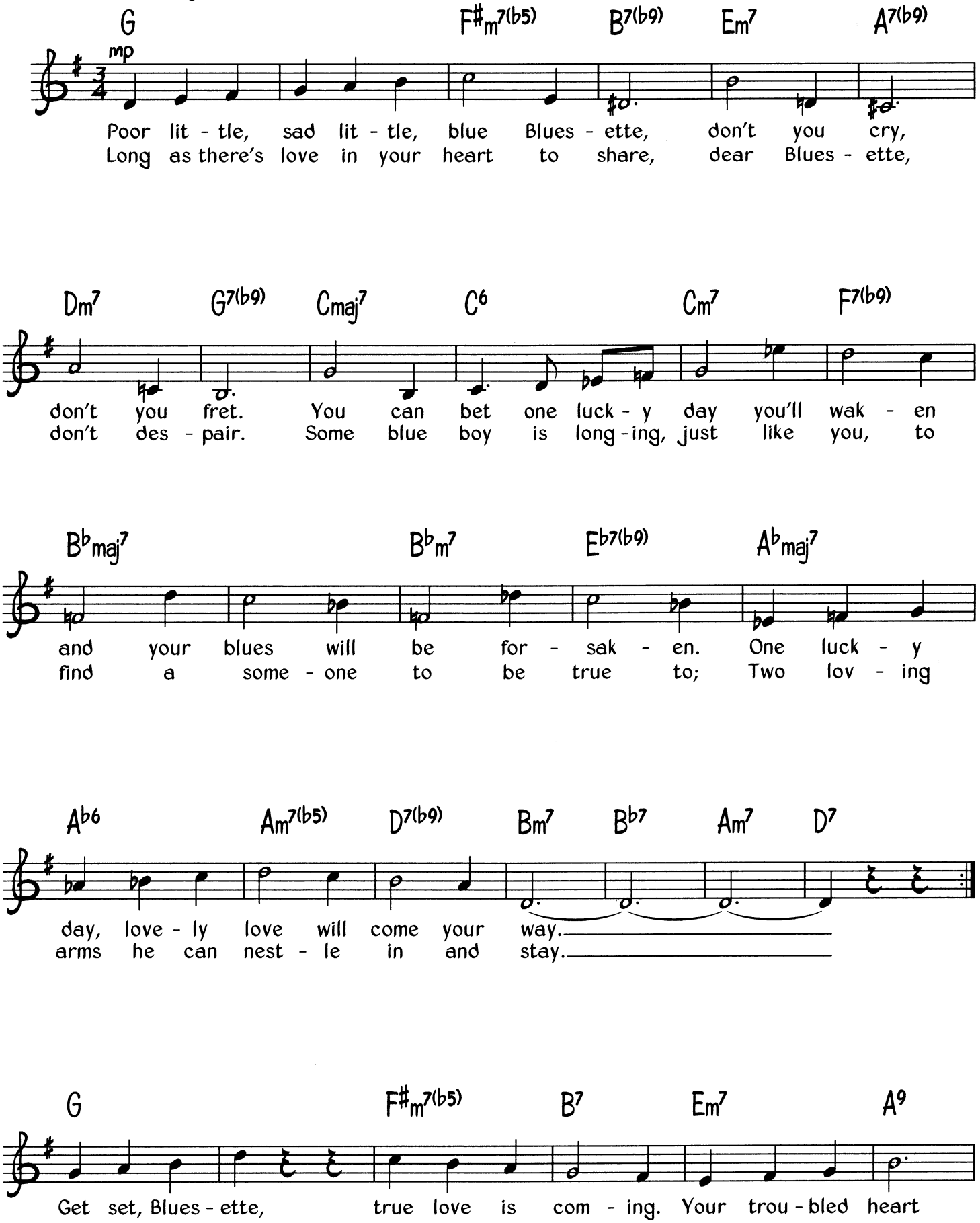

© Copyright 1963 Reuter and Reuter Forlags AB, Sweden.
MCA Music Limited, 77 Fulham Palace Road, London W6 for the British Commonwealth (except Canada).
All Rights Reserved. International Copyright Secured.

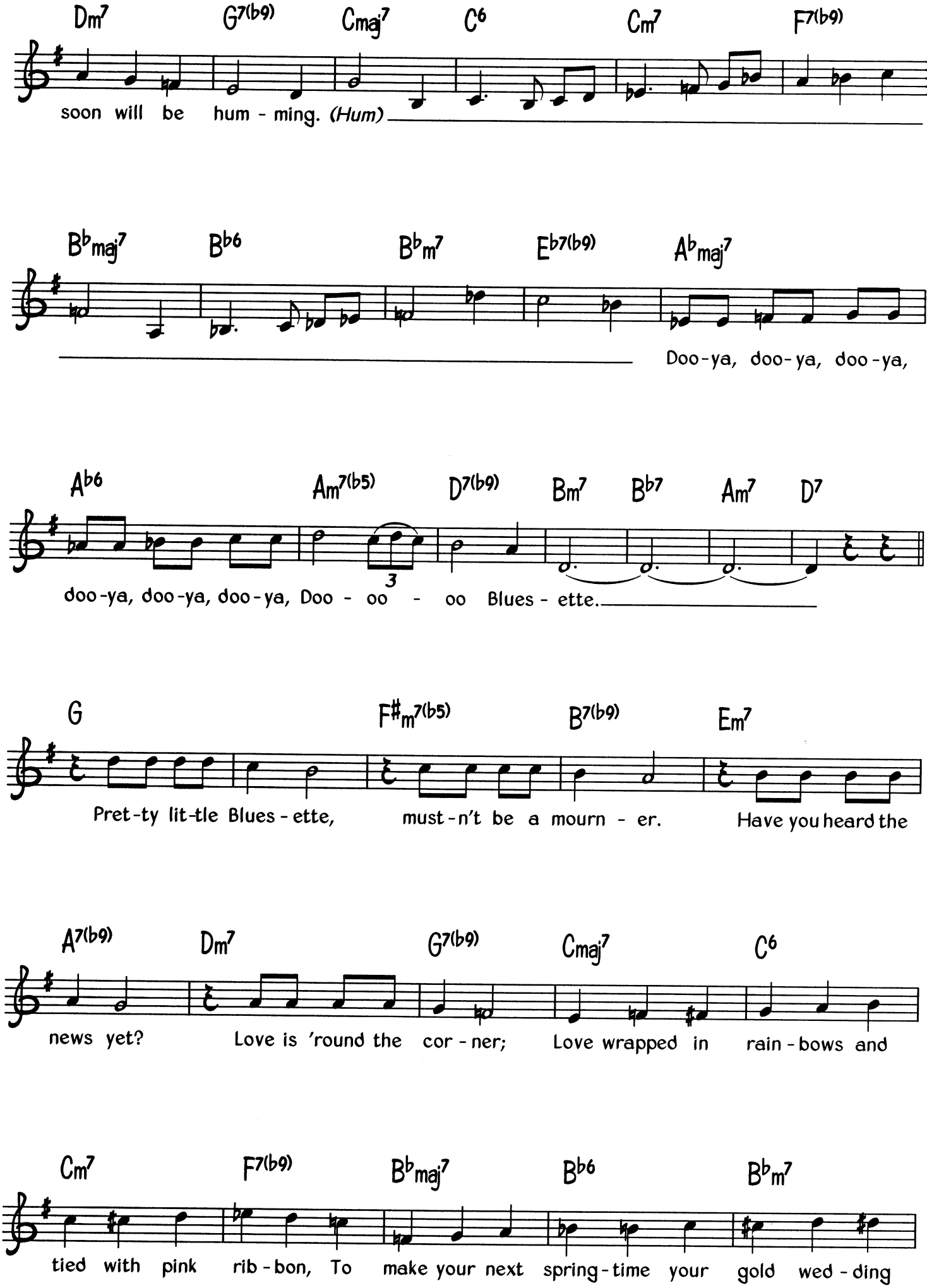
Dm7 G7(b9) Cmaj7 C6 Cm7 F7(b9)
soon will be hum - ming. (Hum)
Bbmaj7 Bb6 Bbm7 Eb7(b9) Abmaj7
Doo-ya, doo-ya, doo-ya,
Ab6 Am7(b5) D7(b9) Bm7 Bb7 Am7 D7
3
doo-ya, doo-ya, doo-ya, Doo - oo - oo Blues - ette.
G F#m7(b5) B7(b9) Em7
Pret-ty lit-tle Blues-ette, must-n't be a mourn - er. Have you heard the
A7(b9) Dm7 G7(b9) Cmaj7 C6
news yet? Love is 'round the cor - ner; Love wrapped in rain-bows and
Cm7 F7(b9) Bbmaj7 Bb6 Bbm7
tied with pink rib-bon, To make your next spring-time your gold wed-ding

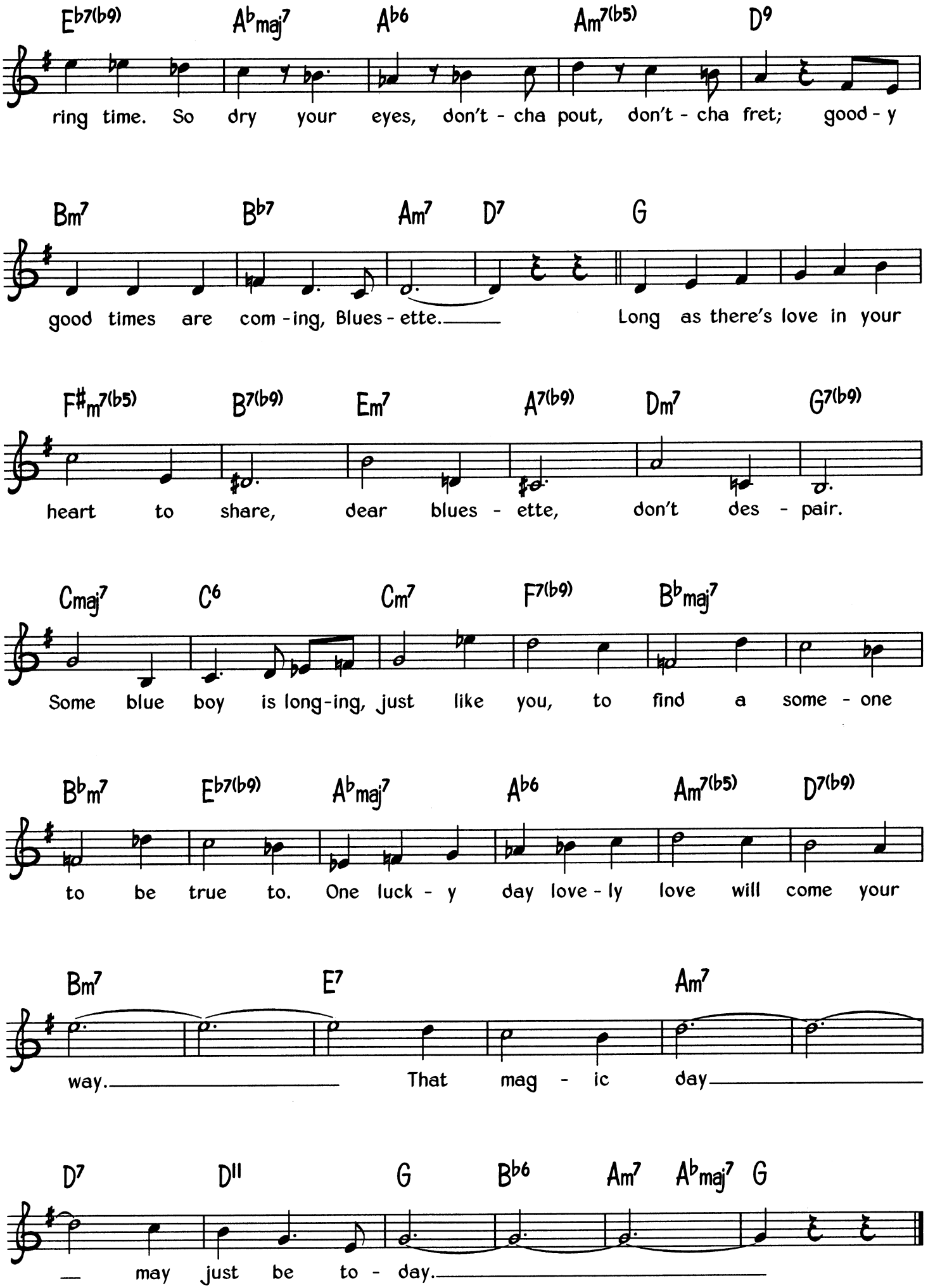
Eb7(b9) Abmaj7 Ab6 Am7(b5) D9
ring time. So dry your eyes, don't - cha pout, don't - cha fret; good - y
Bm7 Bb7 Am7 D7 G
good times are com - ing, Blues - ette. Long as there's love in your
F#m7(b5) B7(b9) Em7 A7(b9) Dm7 G7(b9)
heart to share, dear blues - ette, don't des - pair.
Cmaj7 C6 Cm7 F7(b9) Bbmaj7
Some blue boy is long - ing, just like you, to find a some - one
Bbm7 Eb7(b9) Abmaj7 Ab6 Am7(b5) D7(b9)
to be true to. One luck - y day love - ly love will come your
Bm7 E7 Am7
way. That mag - ic day
D7 D11 G Bb6 Am7 Abmaj7 G
may just be to - day.

Body And Soul

Music by John Green ★ Lyrics by Frank Eyton, Edward Heyman & Robert Sour

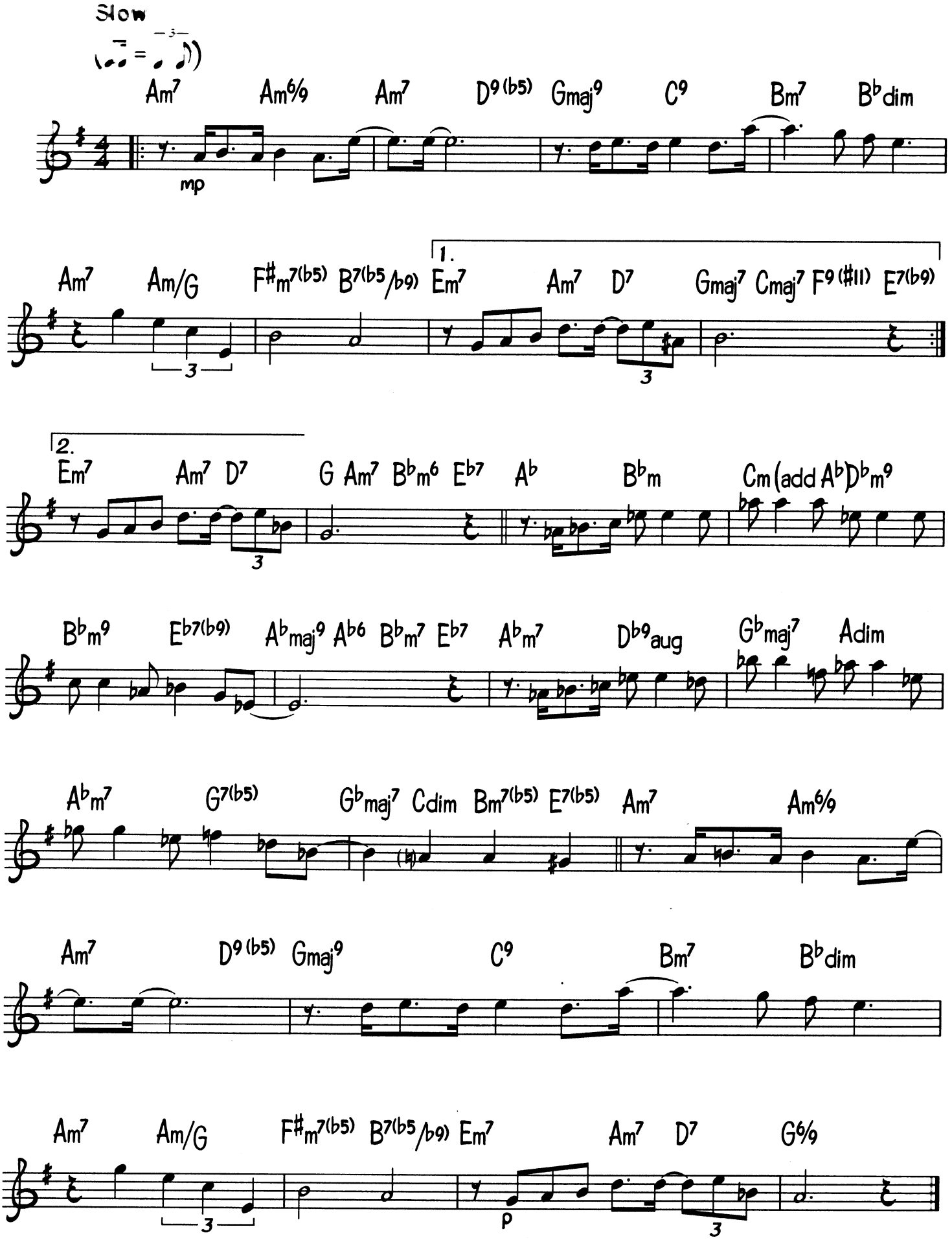

© Copyright 1930 T. B. Harms & Company Incorporated, USA.
Warner Chappell Music Limited, Griffin House, 161 Hammersmith Road, London W6.
All Rights Reserved. International Copyright Secured.

Born To Lose

Words & Music by Ted Daffan

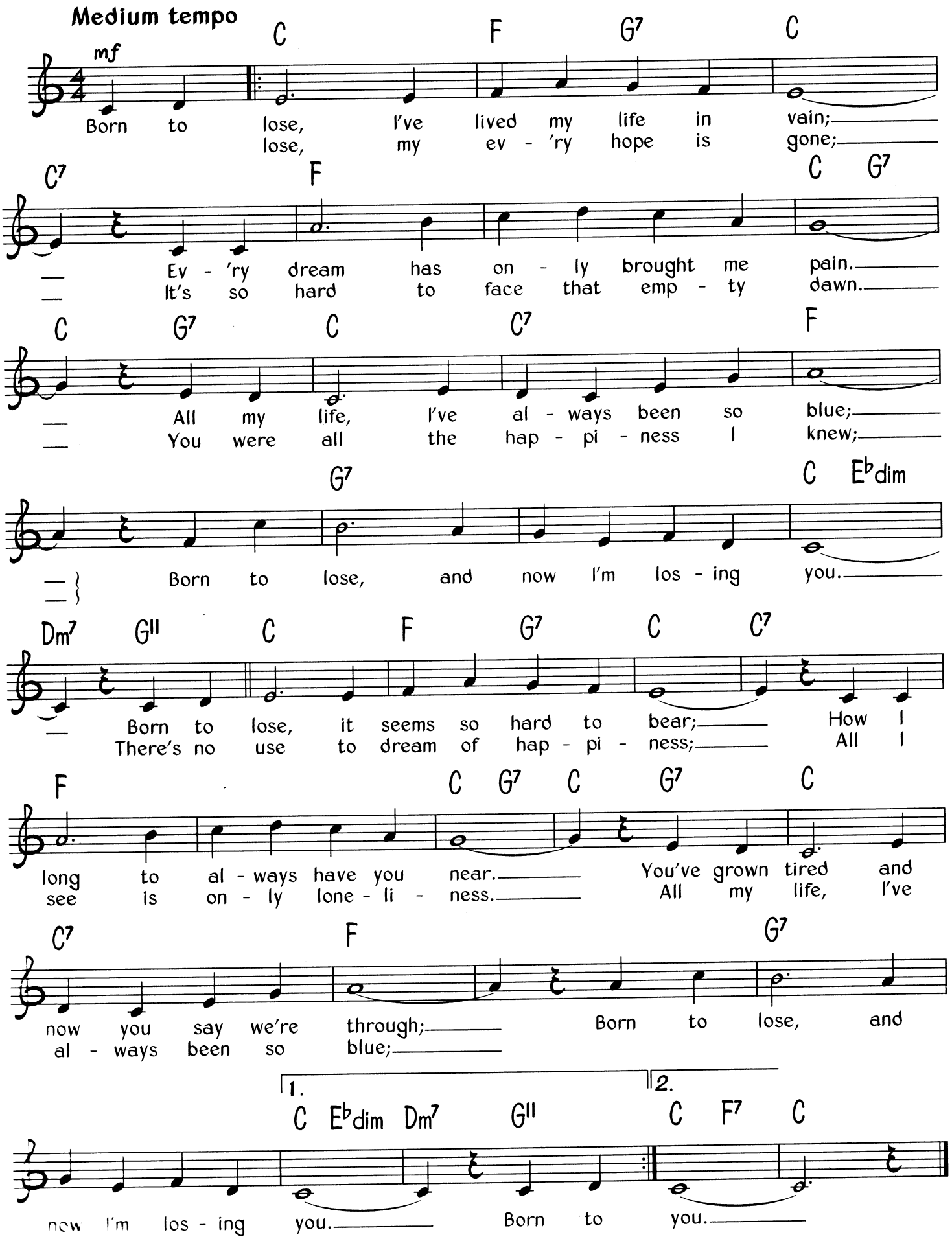

© Copyright 1943 Peer International Corporation, USA.
Peermusic (UK) Limited, 8-14 Verulam Street, London WC1.
All Rights Reserved. International Copyright Secured.

Bring It With You When You Come

Words & Music by Gus Cannon

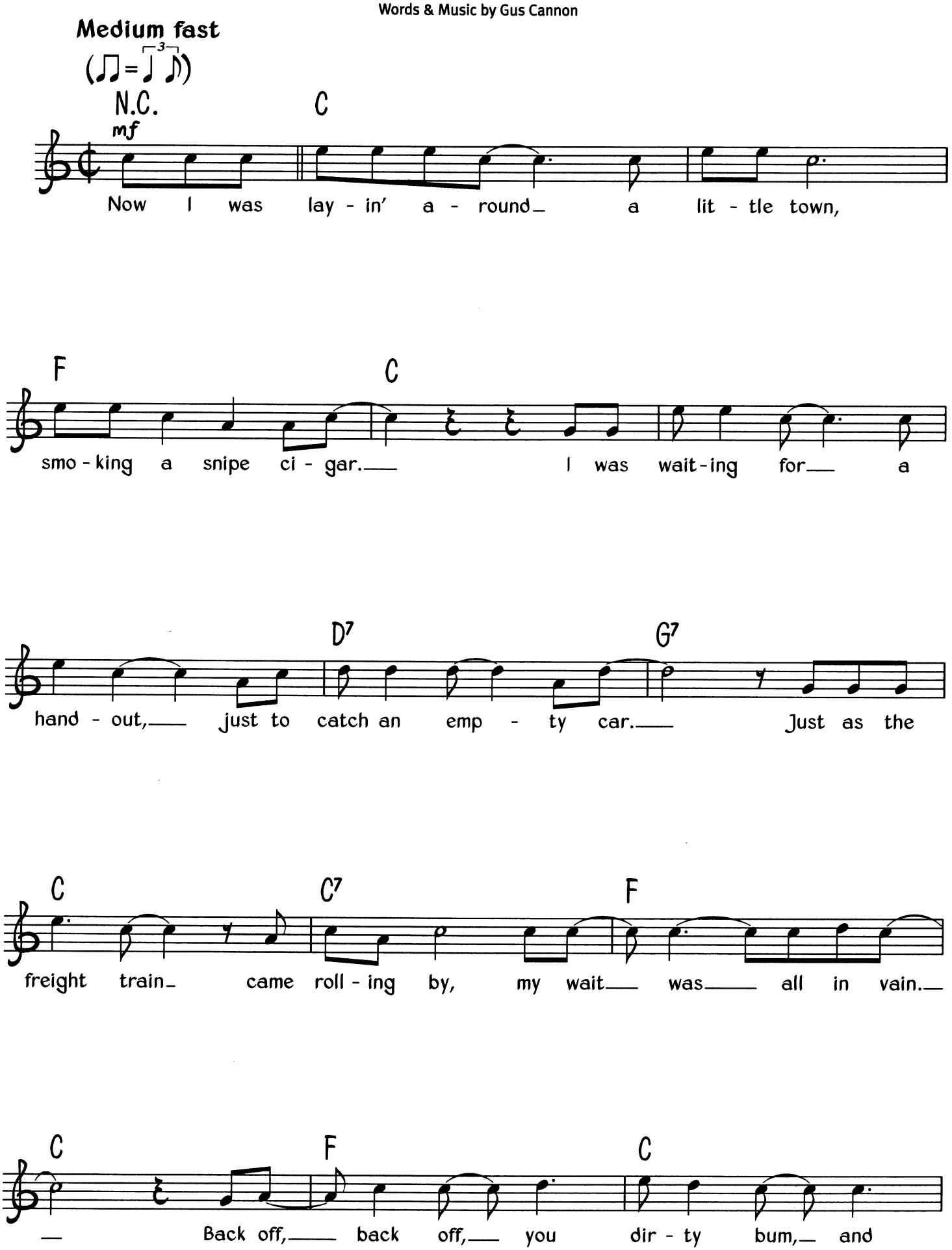

© Copyright 1931 Peer International Corporation, USA.
Peermusic (UK) Limited, 8-14 Verulam Street, London WC1.
All Rights Reserved. International Copyright Secured.

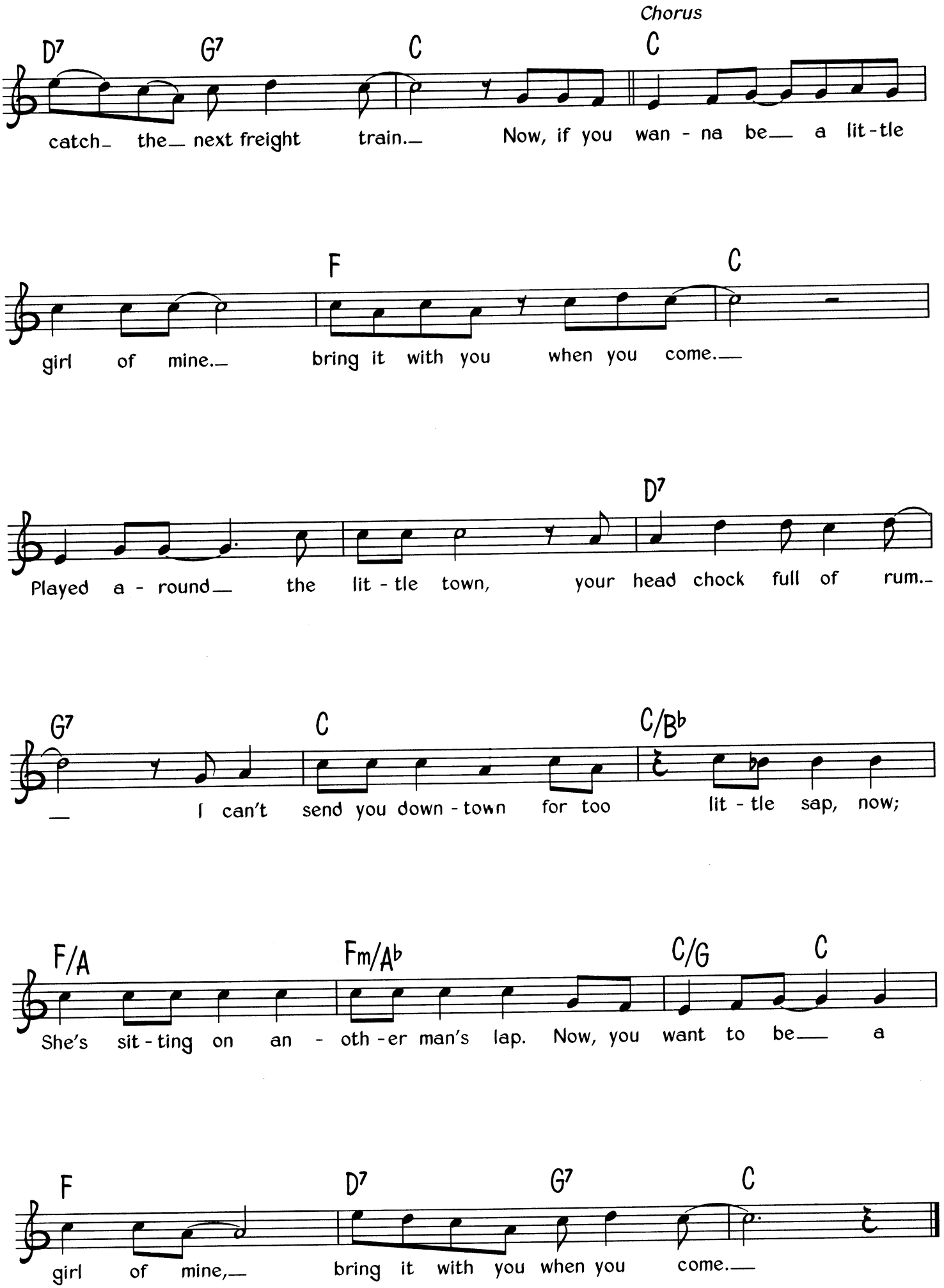
Chorus
D7 G7 C C
catch_ the_ next freight train._ Now, if you wan - na be_ a lit-tle
F C
girl of mine._ bring it with you when you come._
D7
Played a - round_ the lit - tle town, your head chock full of rum._
G7 C C/B♭
_ I can't send you down - town for too lit - tle sap, now;
F/A Fm/A♭ C/G C
She's sit - ting on an - oth - er man's lap. Now, you want to be_ a
F D7 G7 C
girl of mine,_ bring it with you when you come._

Bright Lights, Big City

Words & Music by Jimmy Reed

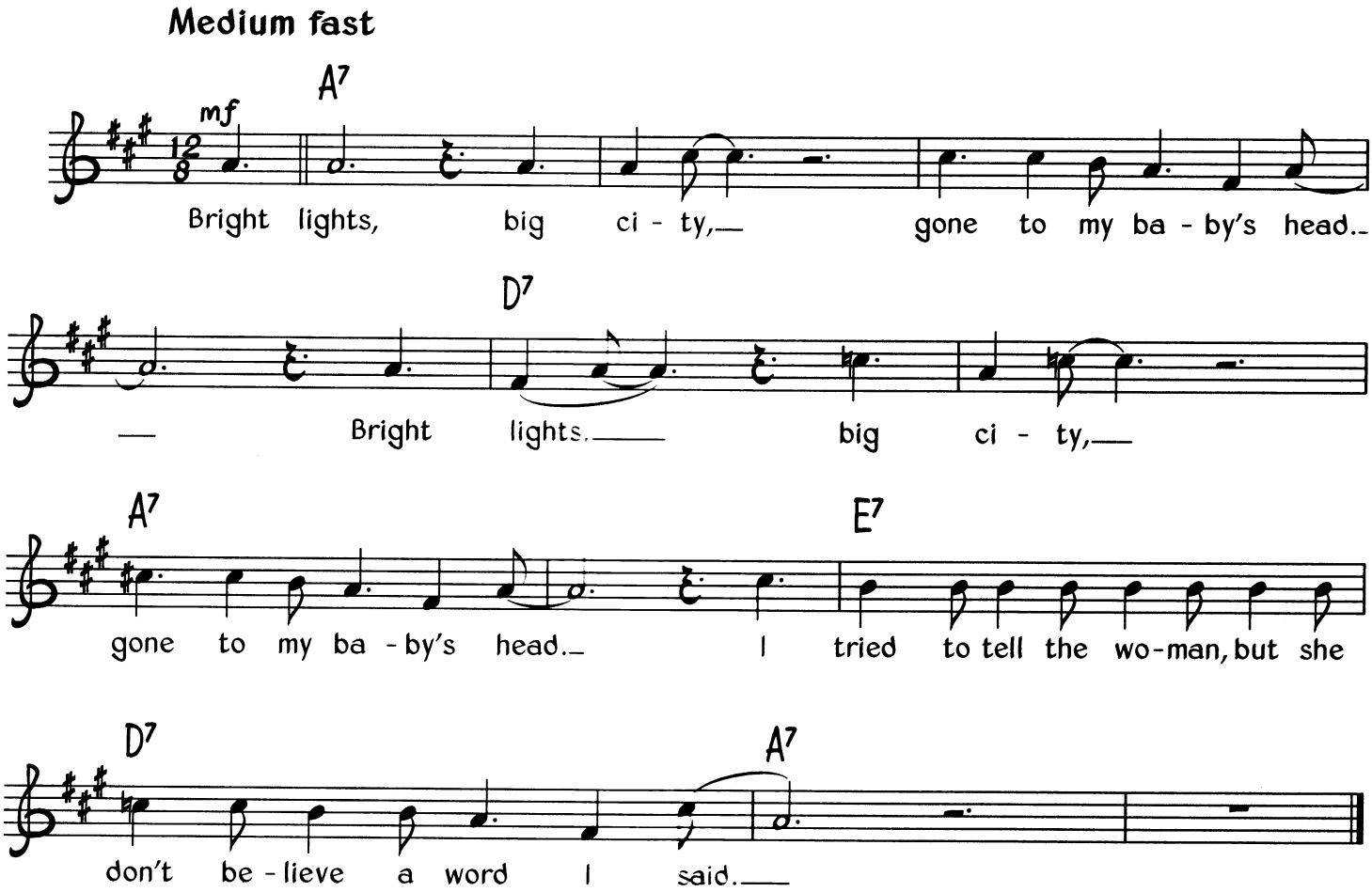

Verse 2
All right, pretty baby, gonna need my help some day. *(Twice)*
You gonna wish you had listened to some of the the things I say.

Verse 3
Bright lights, big city, gone to my baby's head. *(Twice)*
I got to tell your mama that you don't believe a thing I said.

© Copyright 1961 (renewed) Conrad Music, a division of Arc Music Corporation, USA.
Tristan Music Limited, 22 Denmark Street, London WC2.
All Rights Reserved. International Copyright Secured.

Broken Hearted Blues

Words & Music by Willie Dixon

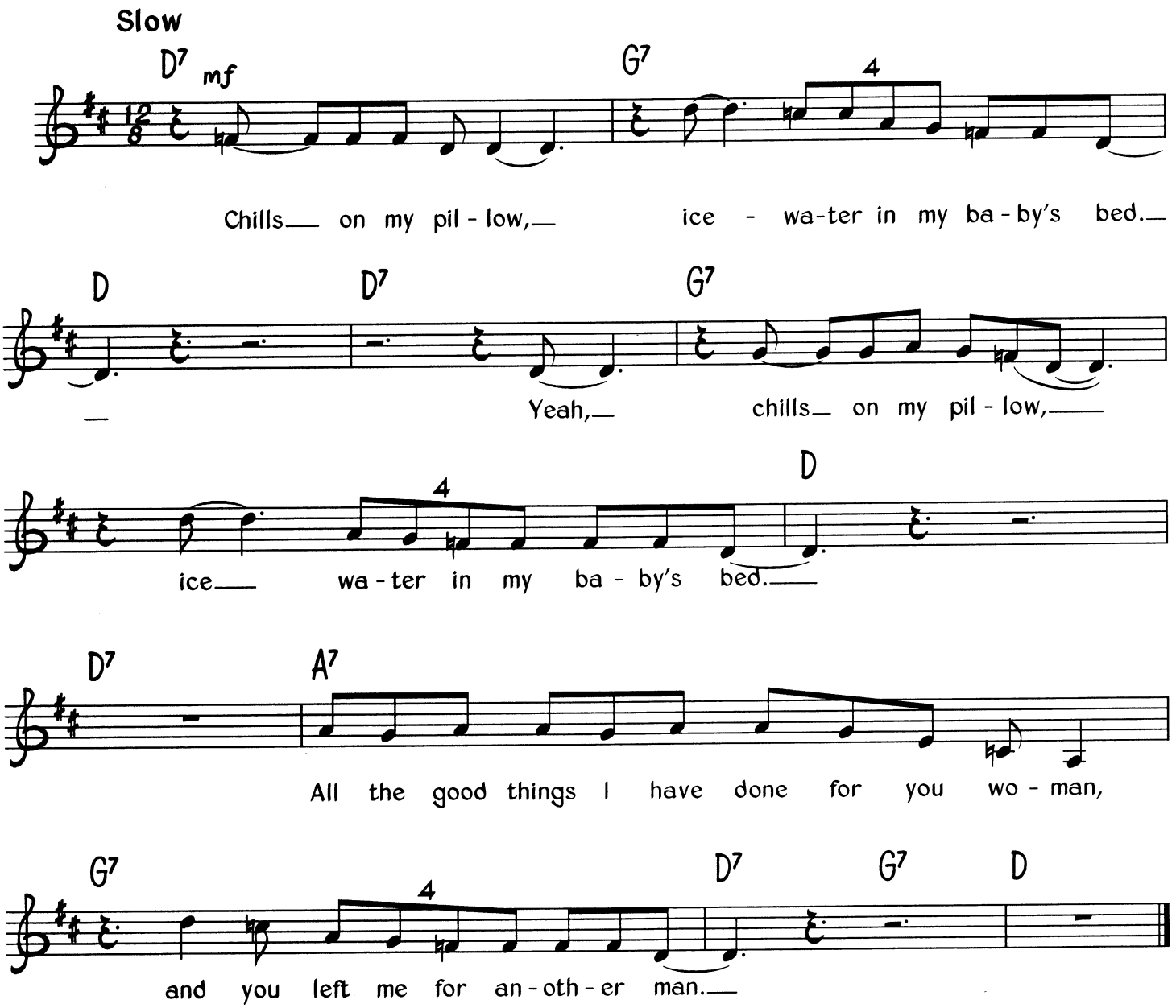

Verse 2
If you happen to see my baby, I want you to tell her I been cryin' on my knees. *(Twice)*
Tell me pray to my master, please hope her back to me.

Verse 3
If I had ten million dollars, woman, you know I would give you every dime. *(Twice)*
Just to hear you call me daddy one more time.

© Copyright 1960 (Copyright Renewed) Hoochie Coochie Music, USA, all rights administered by
Bug Music Limited, 31 Milson Road, London W14.
All Rights Reserved. International Copyright Secured.

Buddy Bolden's Blues

By Ferdinand 'Jelly Roll' Morton

Medium slow

(♫ = ♩ ♪)

E♭ F♯dim B♭7/F E♭ E♭9 A♭6 Adim

mf

Thought I heard bud-dy Bol-den say— "You're nas-ty, you're dir-ty,

E♭/B♭ E♭7 A♭6 Adim E♭/B♭ C7

take it a-way— You're ter-ri-ble,— you're aw-ful; take it a-way,"— I

B♭ G♭7 C7 F7 B♭7 E♭ F♯dim B♭7/F E♭ E♭9

thought I heard him say.— I thought I heard— Bud-dy Bol-den shout—

A♭6 Adim E♭/B♭ E♭7 A♭6 Adim

"O-pen up that win-dow and let that bad air out.— O-pen up that win-dow and let that

E♭/B♭ C7 F7 B♭7aug A♭7 E♭ B♭7

bad air out,"— I thought I heard Bud-dy Bol-den shout. I

© Copyright 1999 Dorsey Brothers Music Limited, 8/9 Frith Street, London W1.
All Rights Reserved. International Copyright Secured.

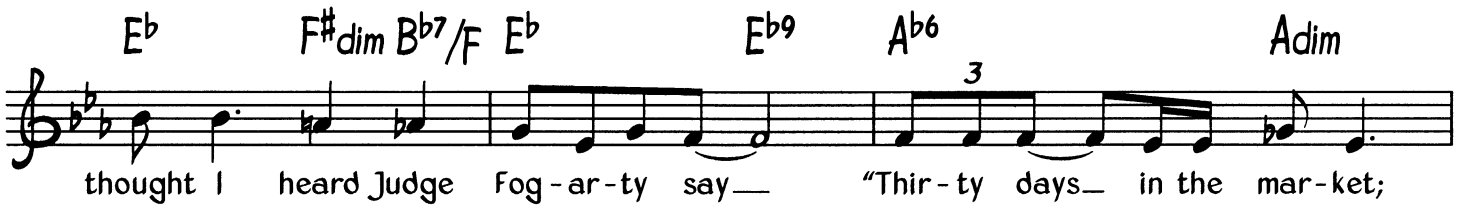
Eb F#dim Bb7/F Eb Eb9 Ab6 Adim
thought I heard Judge Fog-ar-ty say— "Thir-ty days— in the mar-ket;

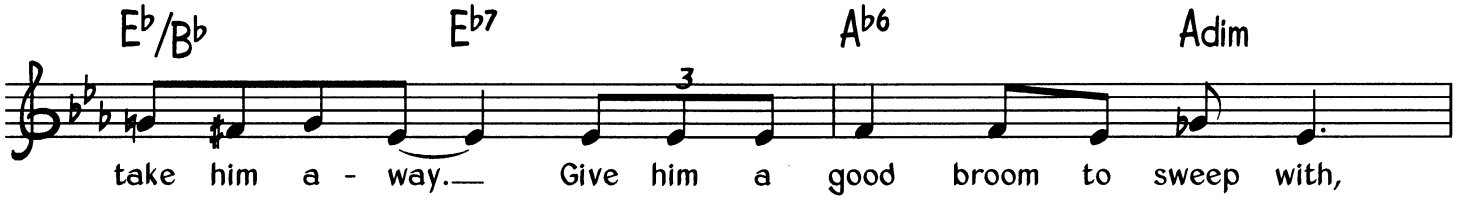
Eb/Bb Eb7 Ab6 Adim
take him a-way.— Give him a good broom to sweep with,

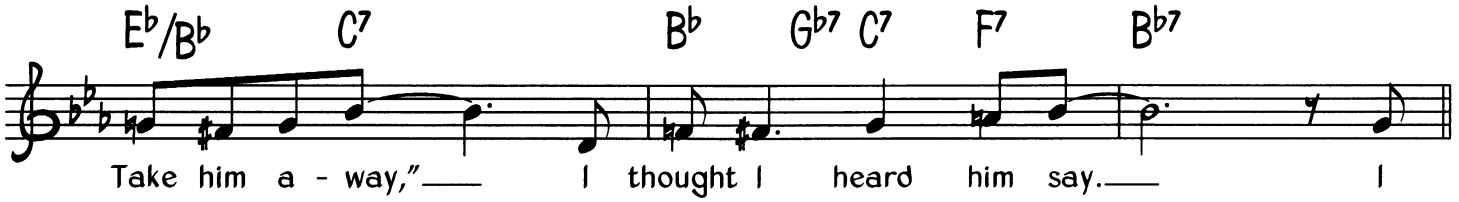
Eb/Bb C7 Bb Gb7 C7 F7 Bb7
Take him a-way,"— I thought I heard him say.— I

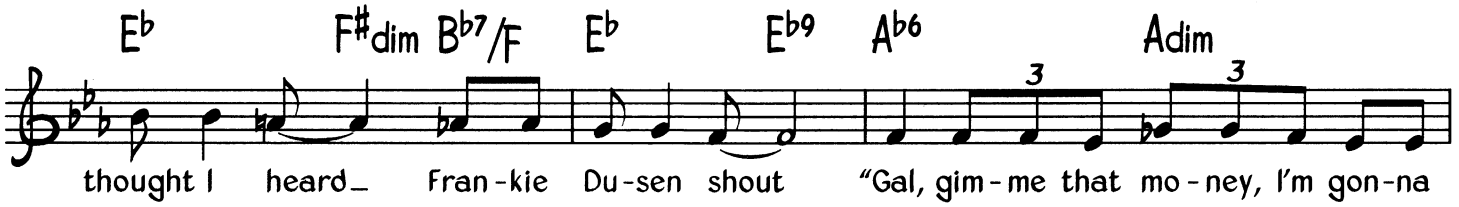
Eb F#dim Bb7/F Eb Eb9 Ab6 Adim
thought I heard— Fran-kie Du-sen shout "Gal, gim-me that mo-ney, I'm gon-na

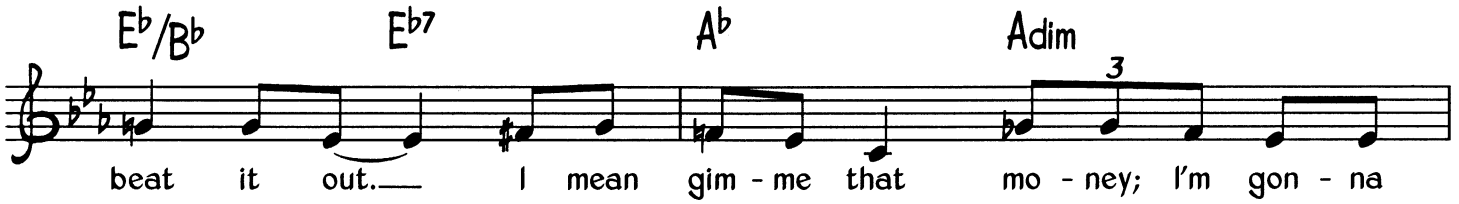
Eb/Bb Eb7 Ab Adim
beat it out.— I mean gim-me that mo-ney; I'm gon-na

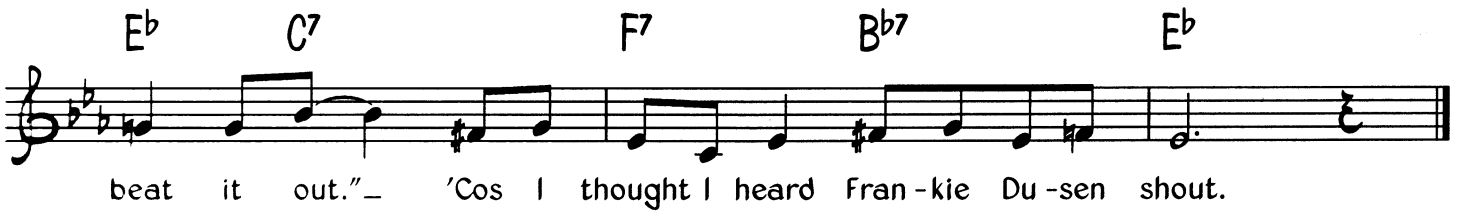
Eb C7 F7 Bb7 Eb
beat it out."— 'Cos I thought I heard Fran-kie Du-sen shout.

Brother, Can You Spare A Dime

Music by Jay Gorney ★ Words by E. Y. Harburg

Medium slow

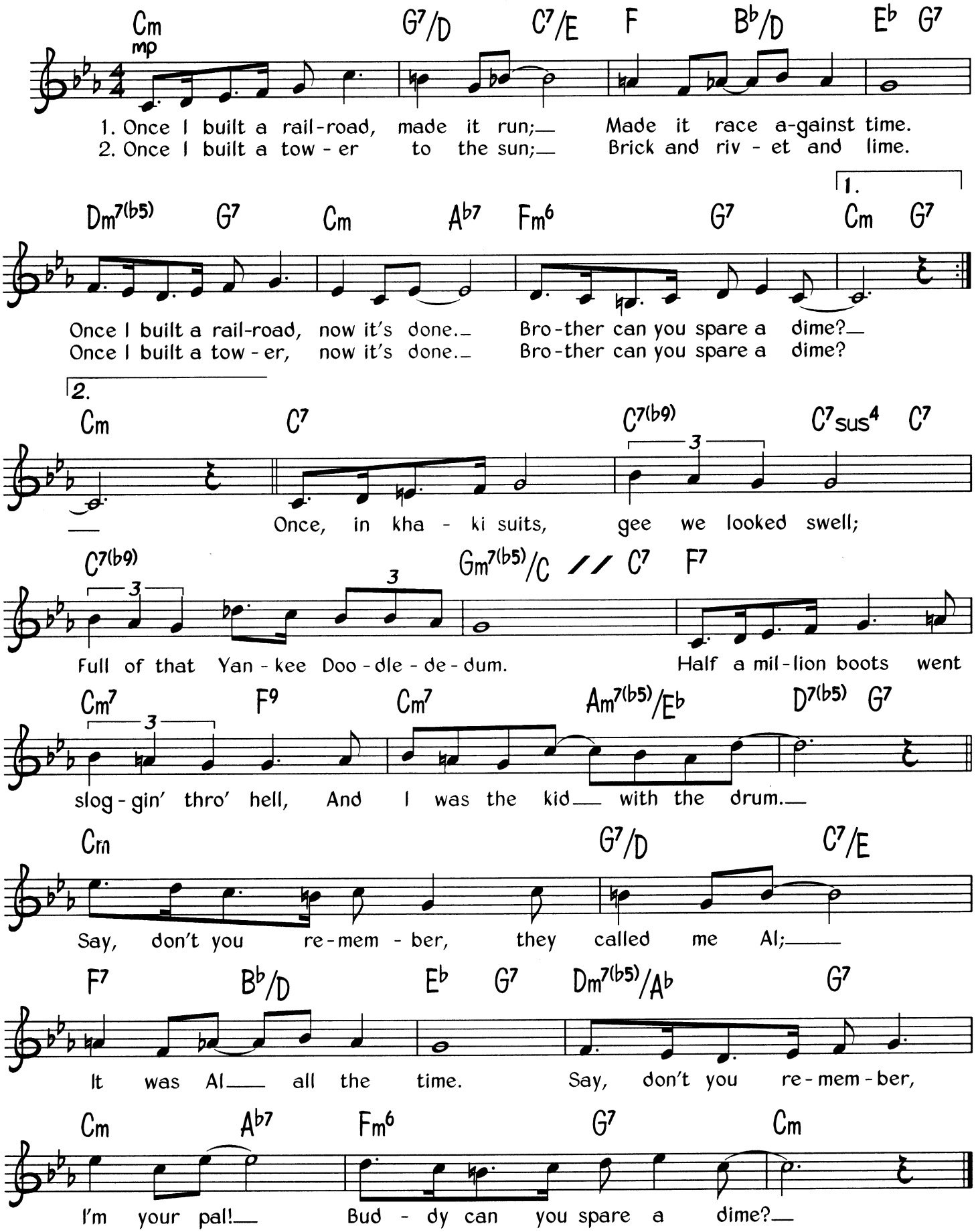

© Copyright 1932 T. B. Harms Incorporated, USA.
Warner Chappell Music Limited, Griffin House, 161 Hammersmith Road, London W6.
All Rights Reserved. International Copyright Secured.

Built For Comfort

Words & Music by Willie Dixon

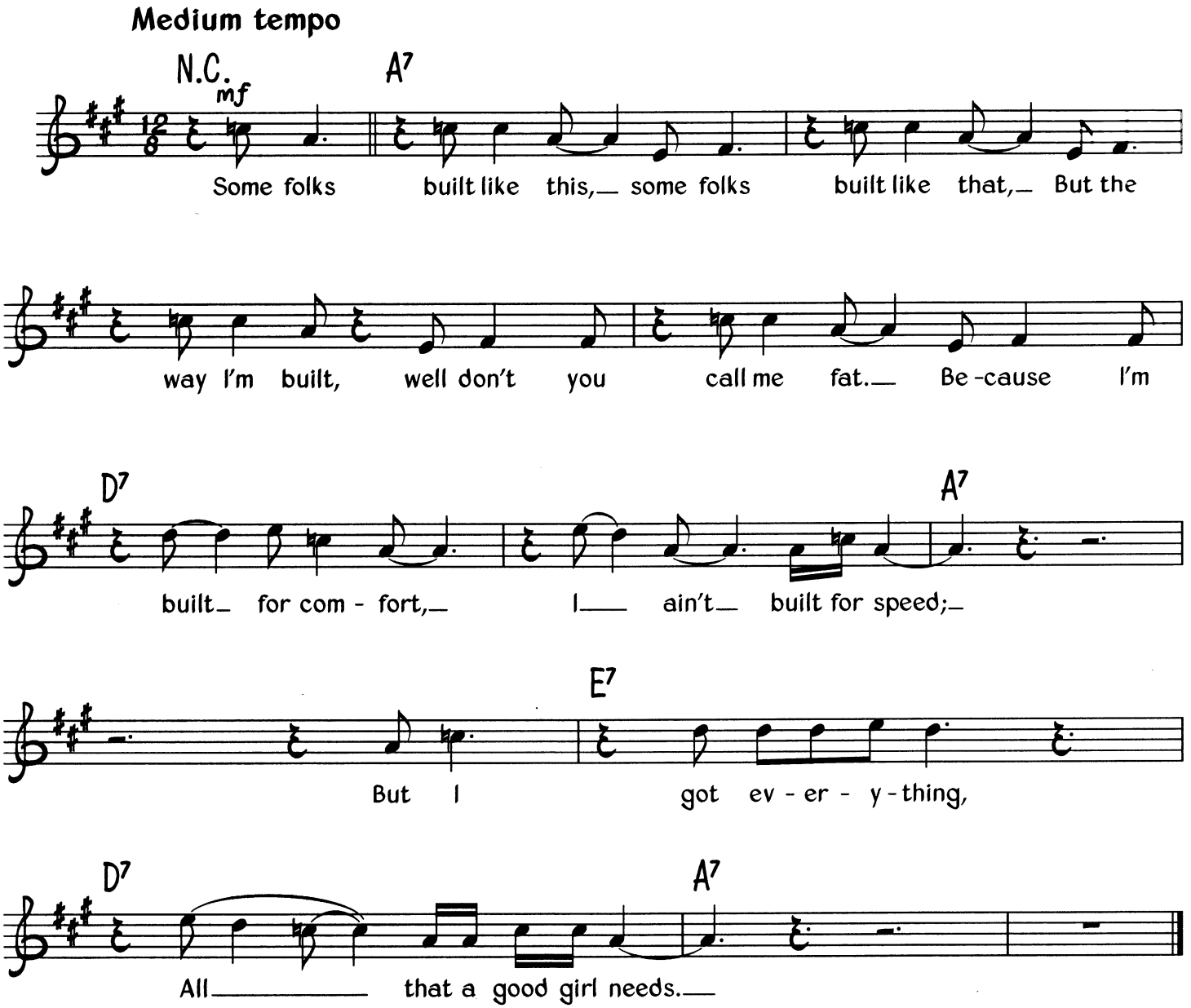

Verse 2
I ain't got no diamonds, I ain't got no boat,
But I do have love that's gonna fire your soul.
'Cos I'm built for comfort, I aint built for speed;
But I got everything all you good women need.

© Copyright 1963 (Copyright Renewed) Hoochie Coochie Music, USA, all rights administered by
Bug Music Limited, 31 Milson Road, London W14.
All Rights Reserved. International Copyright Secured.

Can't Help Lovin' Dat Man

Music by Jerome Kern ★ Words by Oscar Hammerstein II

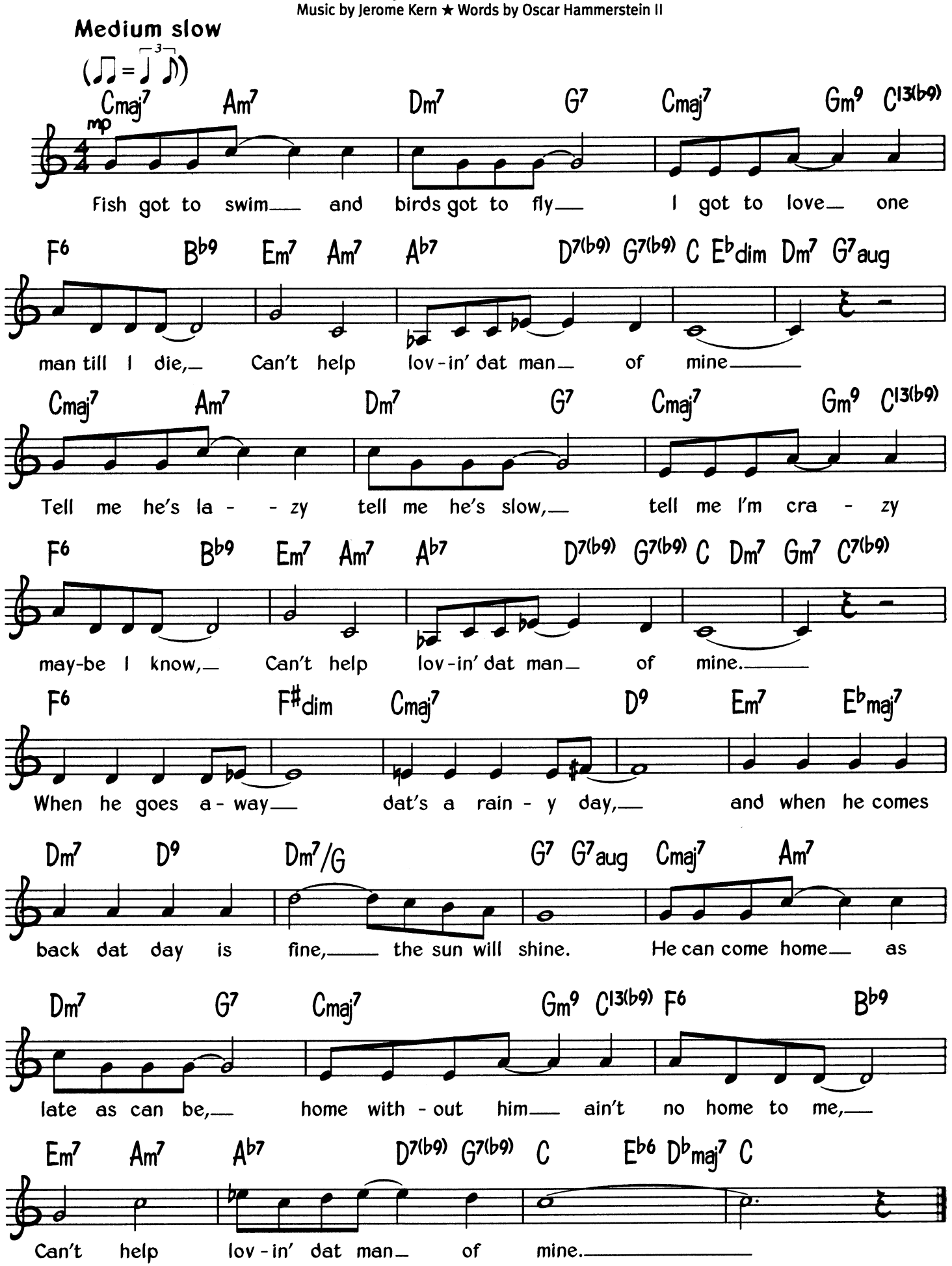

© Copyright 1927 T. B. Harms & Company Incorporated, USA.
PolyGram Music Publishing Limited, 47 British Grove, London W4.
All Rights Reserved. International Copyright Secured.

Can't Stop Lovin'

Words & Music by Elmore James

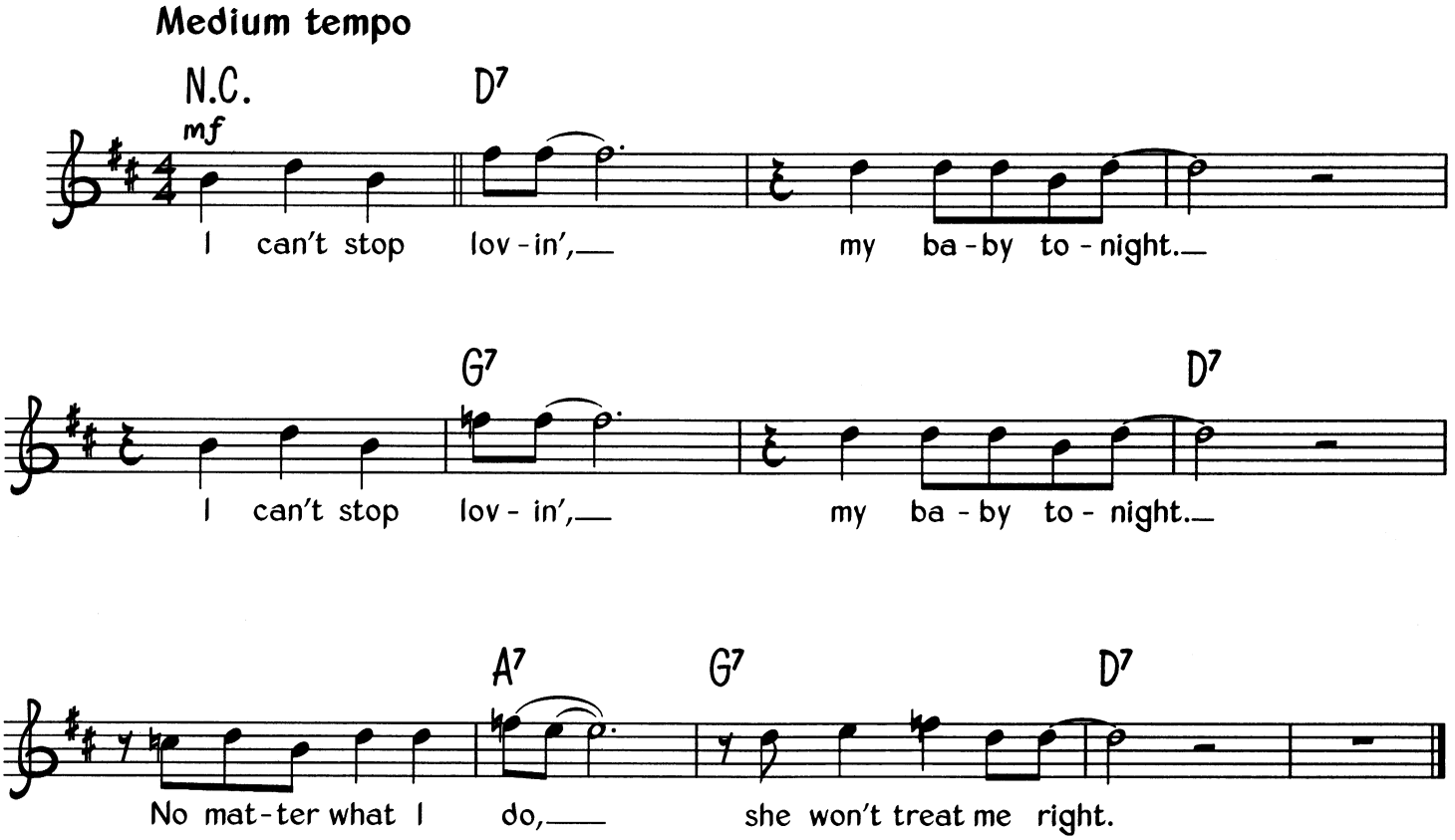

Verse 2
I loved my baby, this mornin' soon. *(Twice)*
I didn't come back home till this afternoon.

Verse 3
When I leave my baby, she's all alone. *(Twice)*
I can't have no lovin', cos my baby's gone.

Verse 4
Oh, baby, come and walk with me. *(Twice)*
I'll make you happy, baby, as any girl can be.

© Copyright 1953 Careers-BMG Music Publishing Incorporated & Powerforce Music, USA.
BMG Music Publishing Limited, Bedford House, 69-79 Fulham High Street, London SW6.
This arrangement © Copyright 1999 BMG Music Publishing Limited.
All Rights Reserved. International Copyright Secured.

Canal Street Blues

By Joe 'King' Oliver

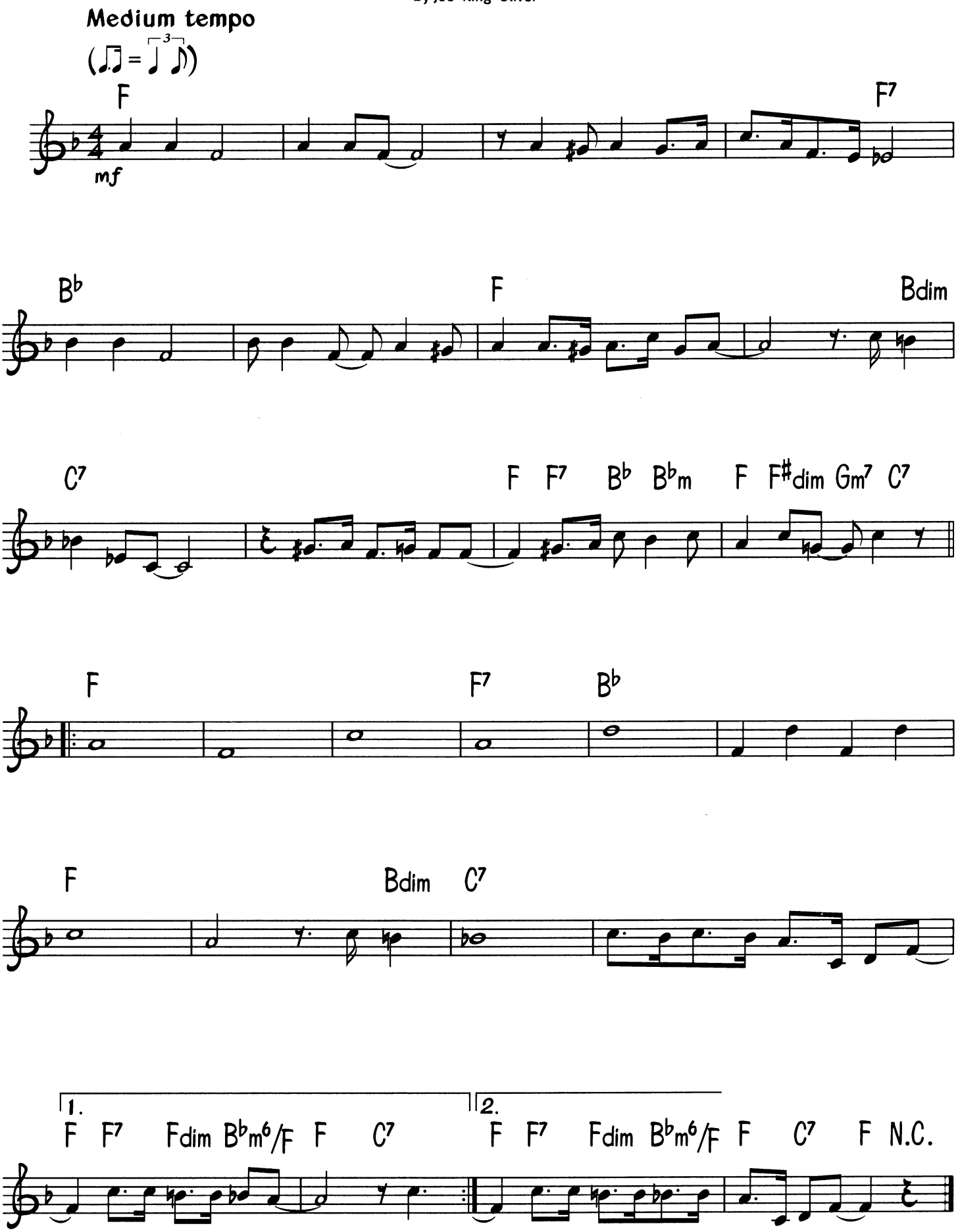

© Copyright 1923 Joseph Oliver, USA.
© Copyright 1949 International Music Incorporated, USA.
Campbell Connelly & Company Limited, 8/9 Frith Street, London W1.
All Rights Reserved. International Copyright Secured.

Careless Love

Traditional

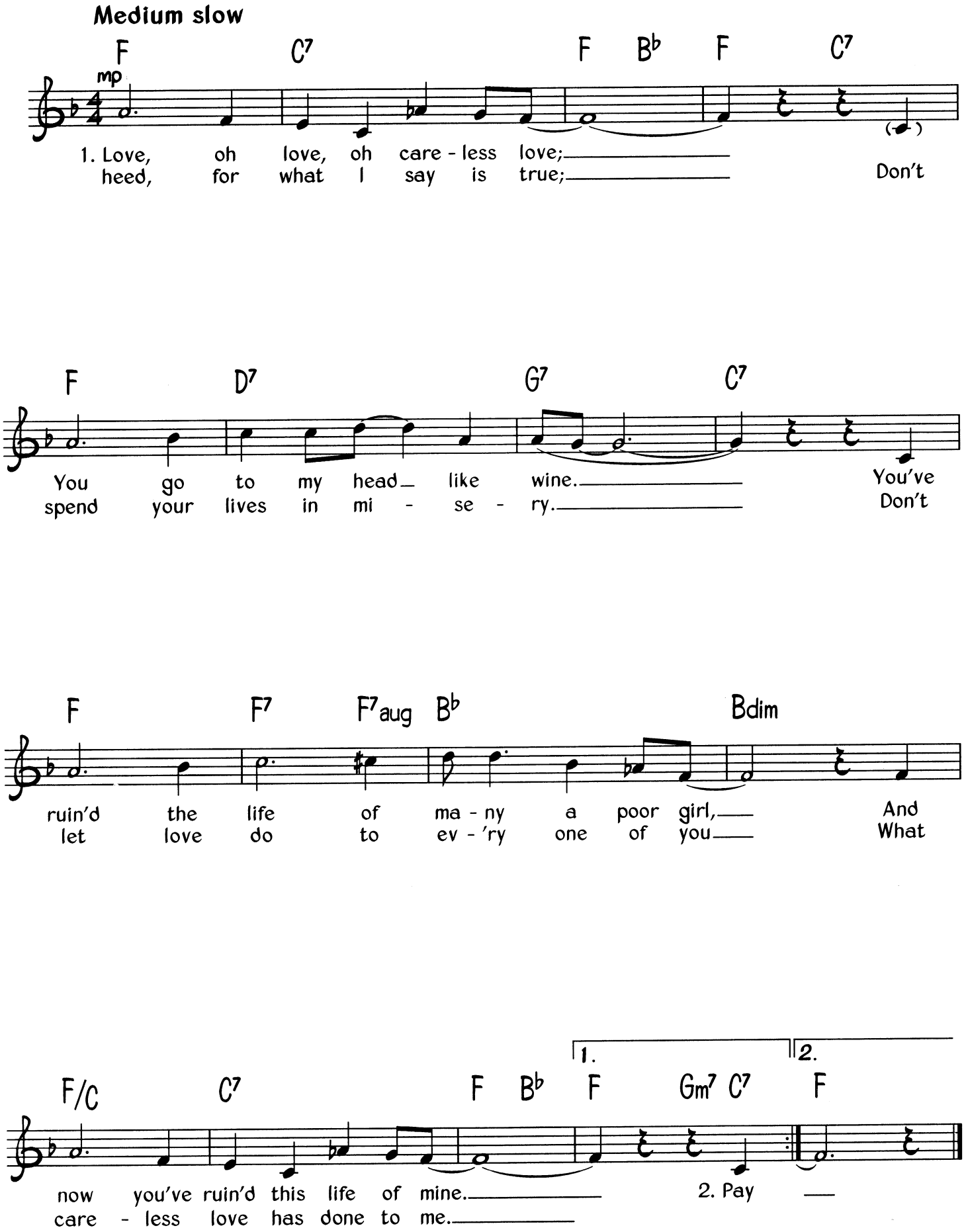

© Copyright 1999 Dorsey Brothers Music Limited, 8/9 Frith Street, London W1.
All Rights Reserved. International Copyright Secured.

Chelsea Bridge

By Billy Strayhorn

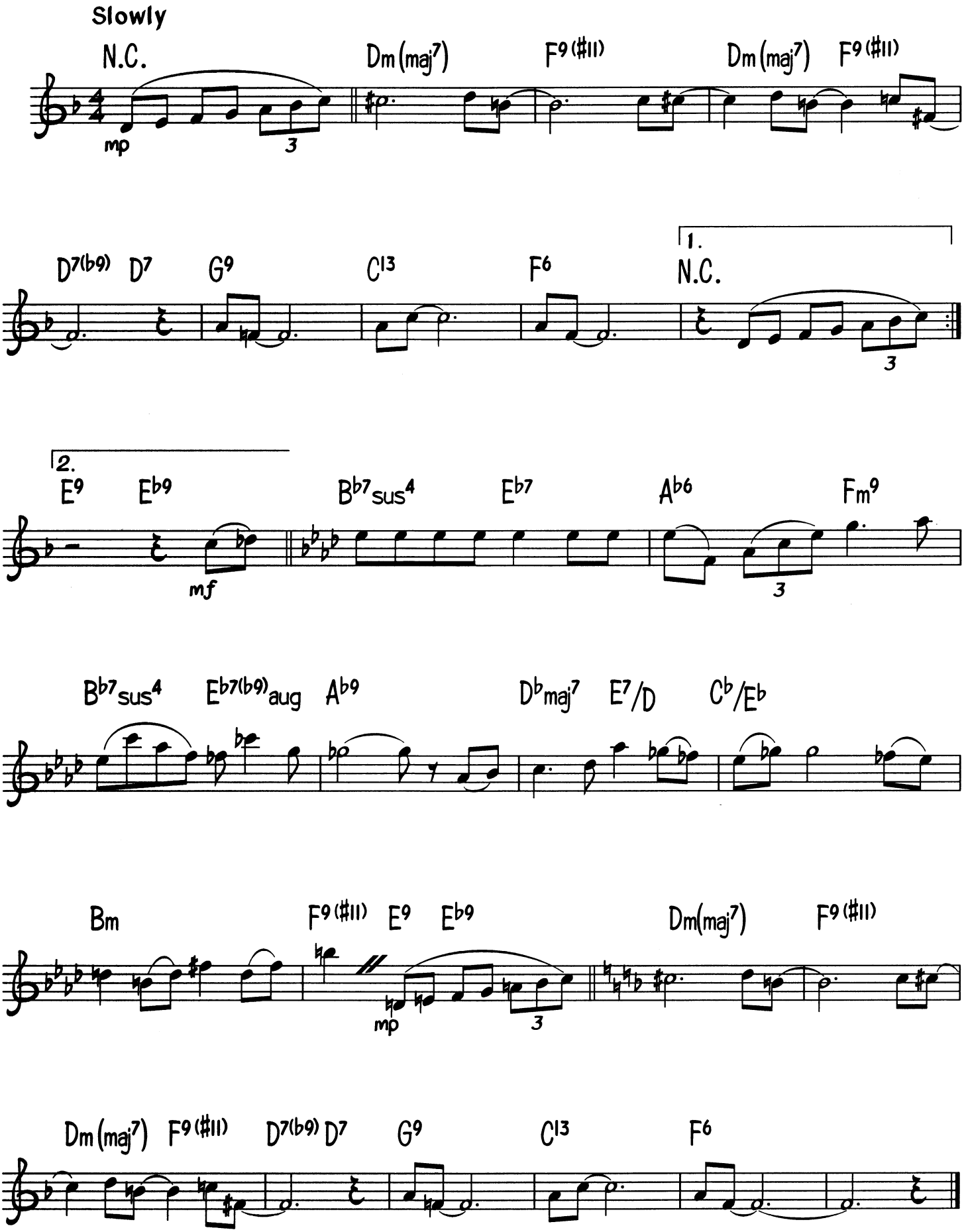

© Copyright 1942 Tempo Music Incorporated, USA.
Campbell Connelly & Company Limited, 8/9 Frith Street, London W1.
All Rights Reserved. International Copyright Secured.

Come Back Baby

Words & Music by Norman Petty & Fred Neil

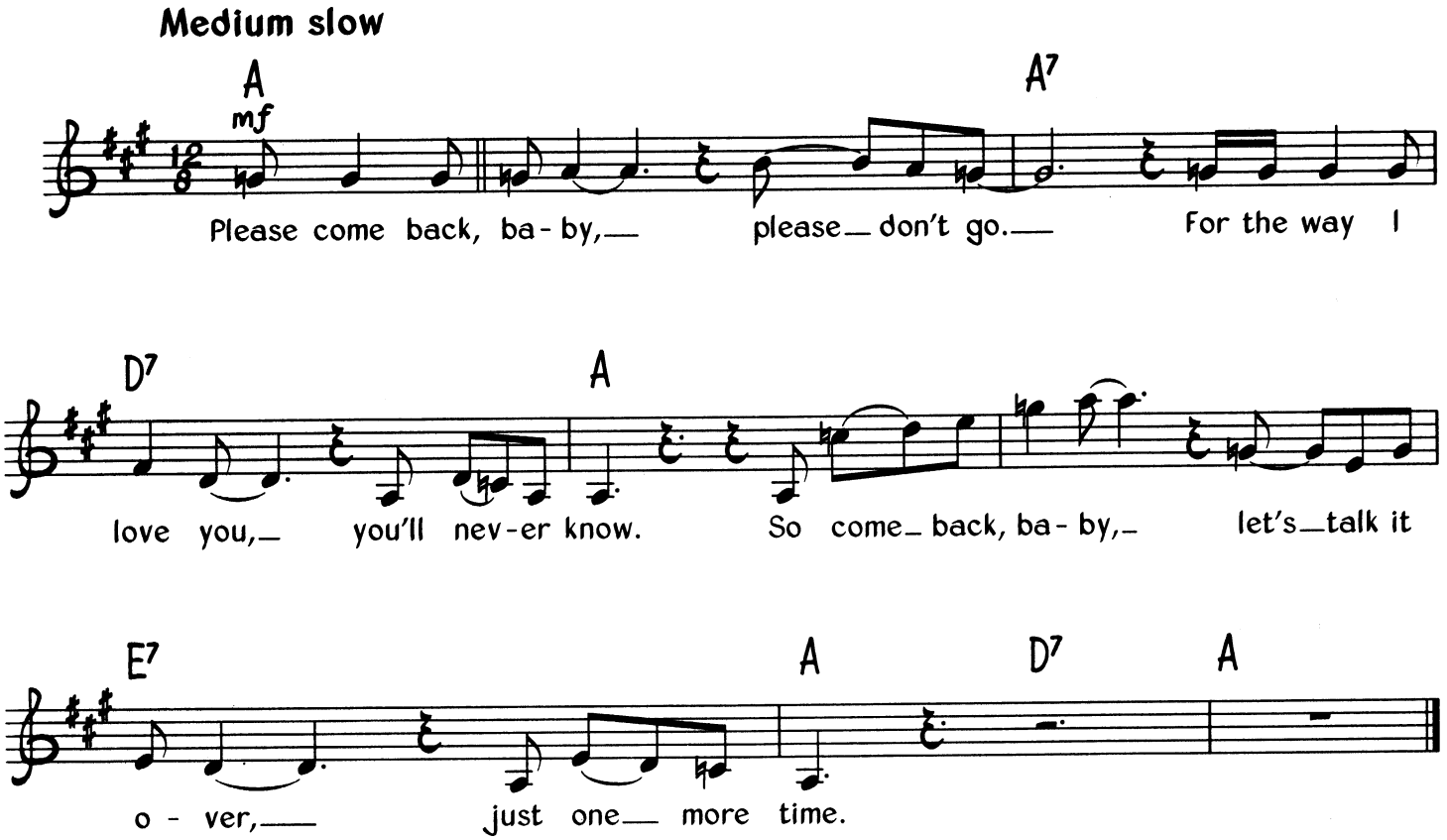

Verse 2
For the way I love you, you know I do;
For the way you love me, baby,
You never know.
Come back, baby, let's talk it over
One more time.

Verse 3
You know I love you, tell the world I do;
For the way I love you, baby,
You'll never know.
So come back, baby, let's talk it over
One more time.

© Copyright 1958 Peer International Corporation, USA.
Peermusic (UK) Limited, 8-14 Verulam Street, London WC1.
All Rights Reserved. International Copyright Secured.

Come Sunday

By Duke Ellington

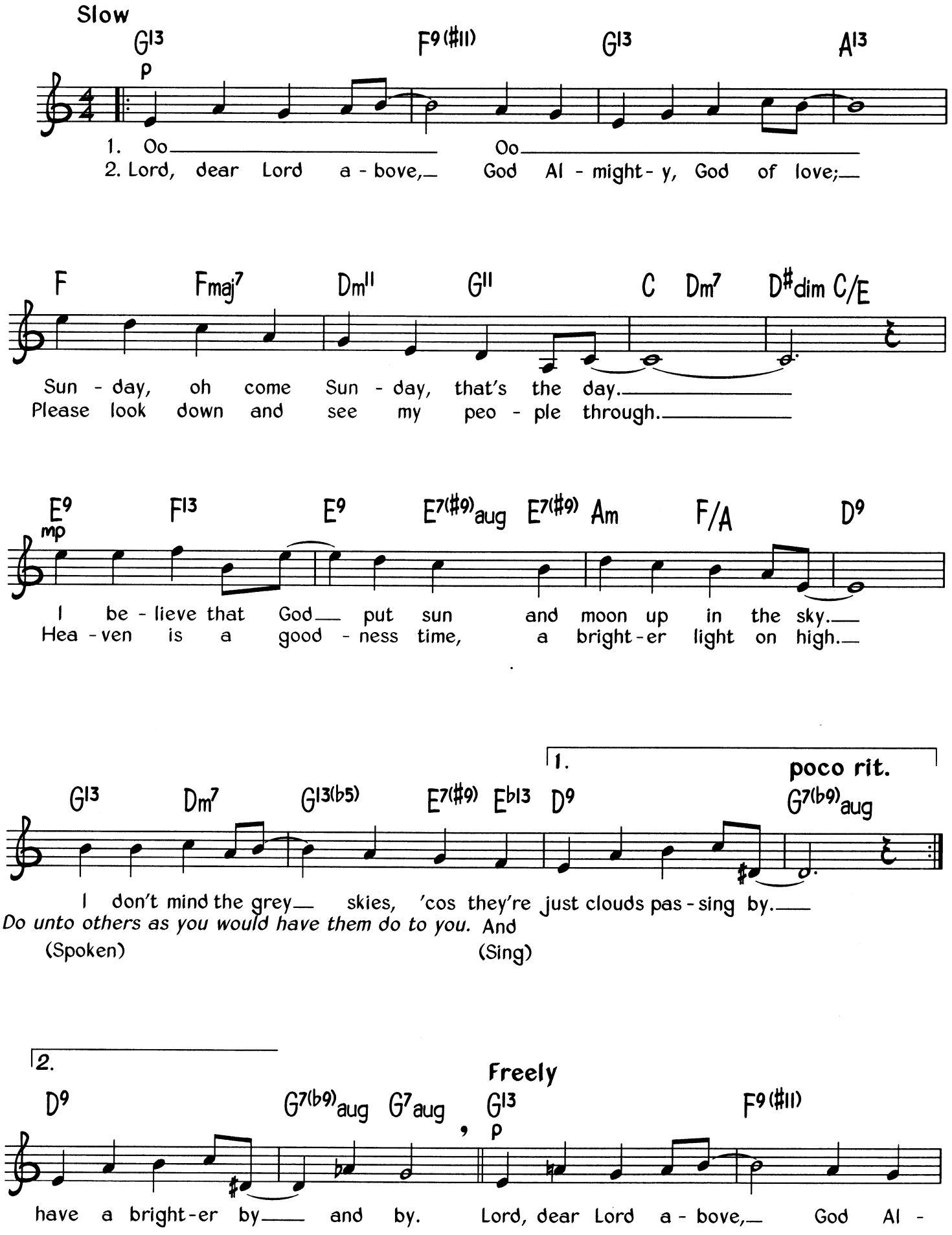

© Copyright 1966 Tempo Music Incorporated, USA.
Campbell Connelly & Company Limited, 8/9 Frith Street, London W1V 5TZ.
All Rights Reserved. International Copyright Secured.

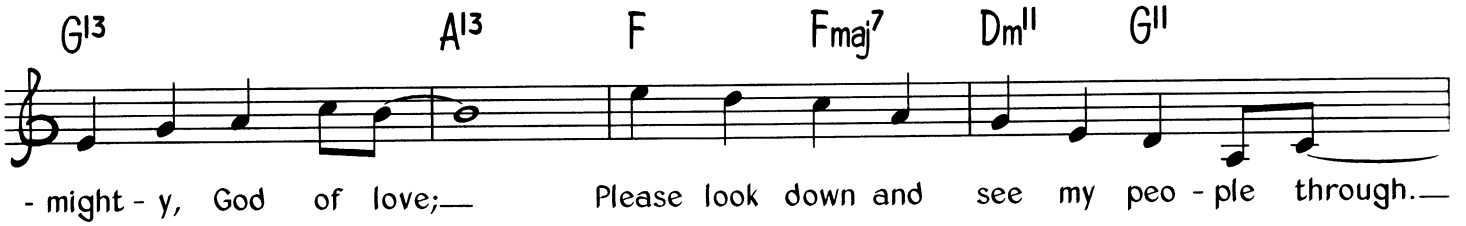
G13 A13 F Fmaj7 Dm11 G11
- might - y, God of love; Please look down and see my peo - ple through.

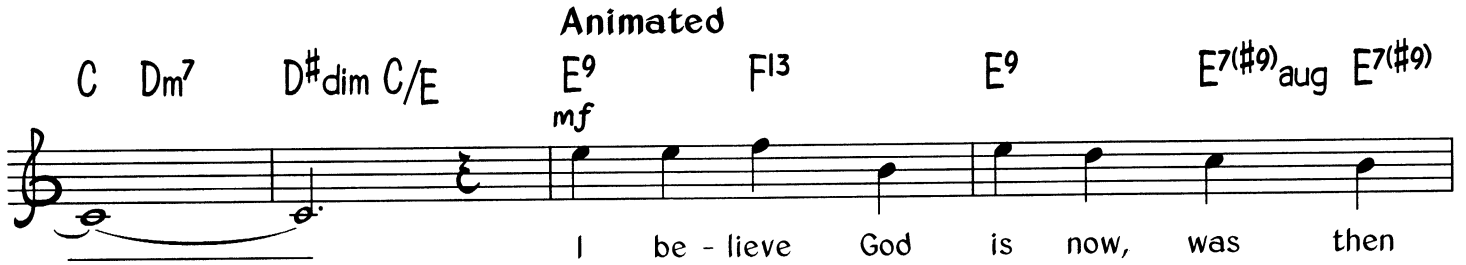
Animated
C Dm7 D#dim C/E E9 F13 E9 E7(#9)aug E7(#9)
mf
I be - lieve God is now, was then

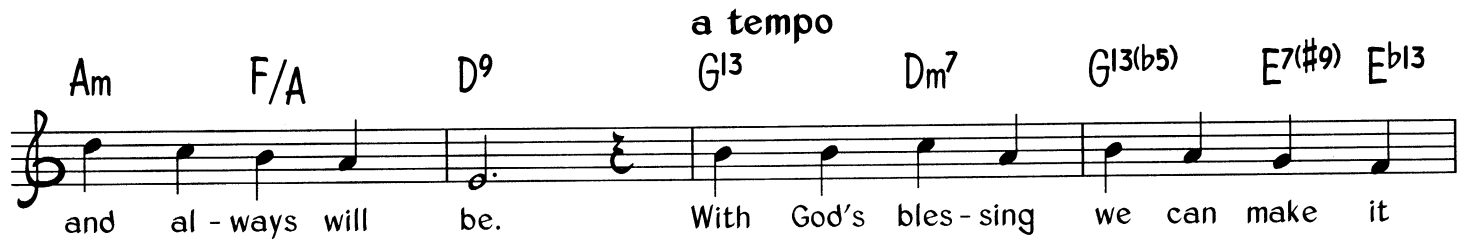
a tempo
Am F/A D9 G13 Dm7 G13(b5) E7(#9) Eb13
and al - ways will be. With God's bles - sing we can make it

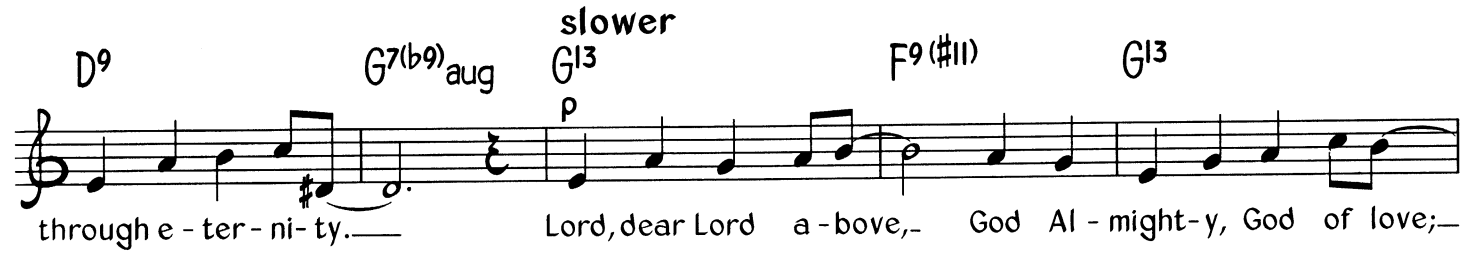
slower
D9 G7(b9)aug G13 F9(#11) G13
p
through e - ter - ni - ty. Lord, dear Lord a - bove, God Al - might - y, God of love;

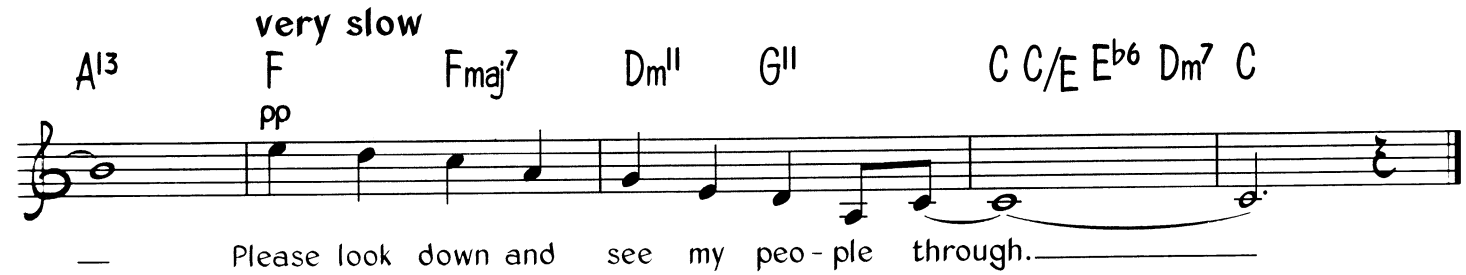
very slow
A13 F Fmaj7 Dm11 G11 C C/E Eb6 Dm7 C
pp
Please look down and see my peo - ple through.

Corrine Corrina

Words & Music by J. M. Williams & Bo Chatman

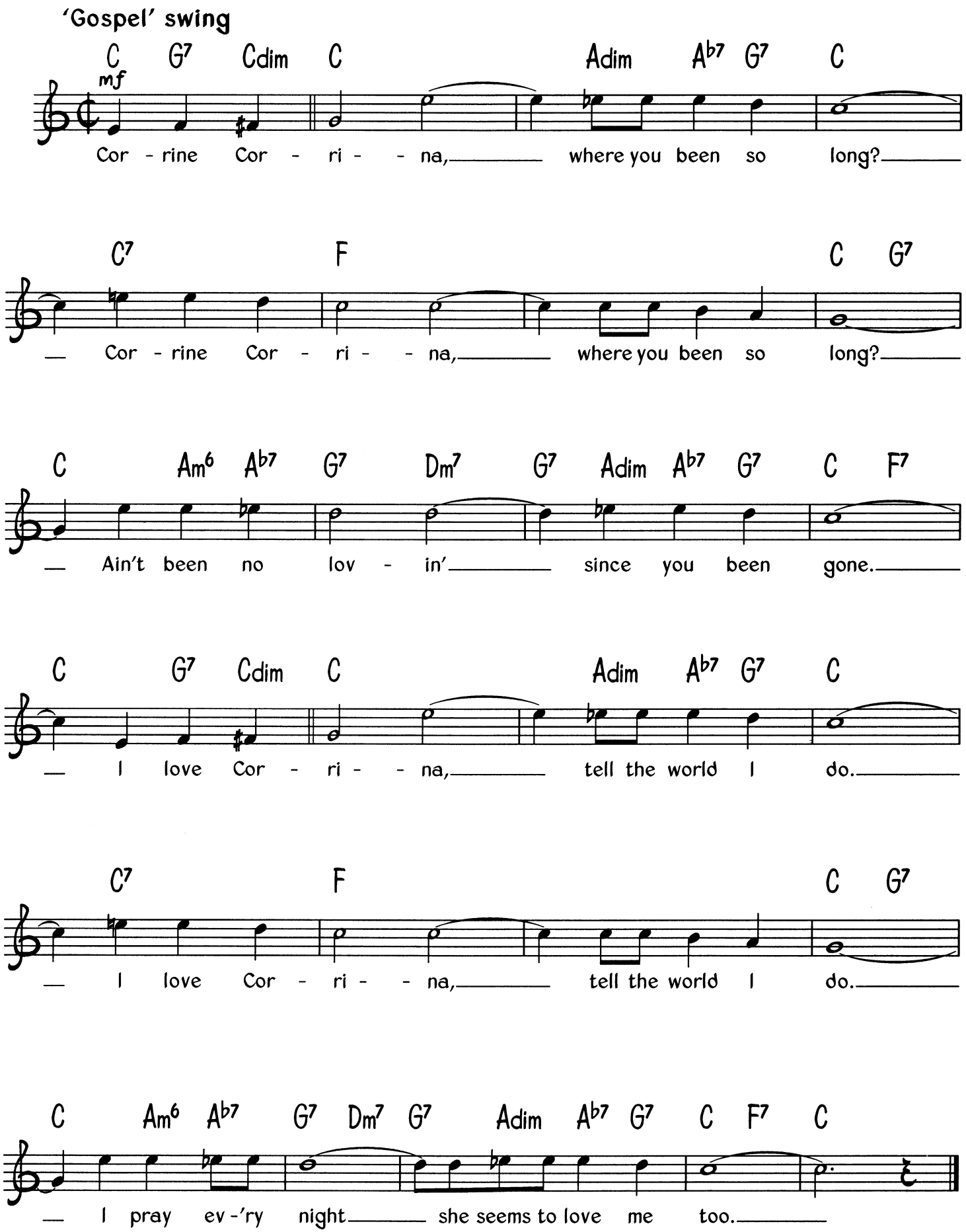

© Copyright 1932 & 1936 Gotham Music Service Incorporated, USA.
Authorised for sale in the United Kingdom of Great Britain & Northern Ireland
only by permission of Boosey & Hawkes Music Publishing Limited.
All Rights Reserved. International Copyright Secured.

Cottonfields

Words & Music by Huddie Ledbetter

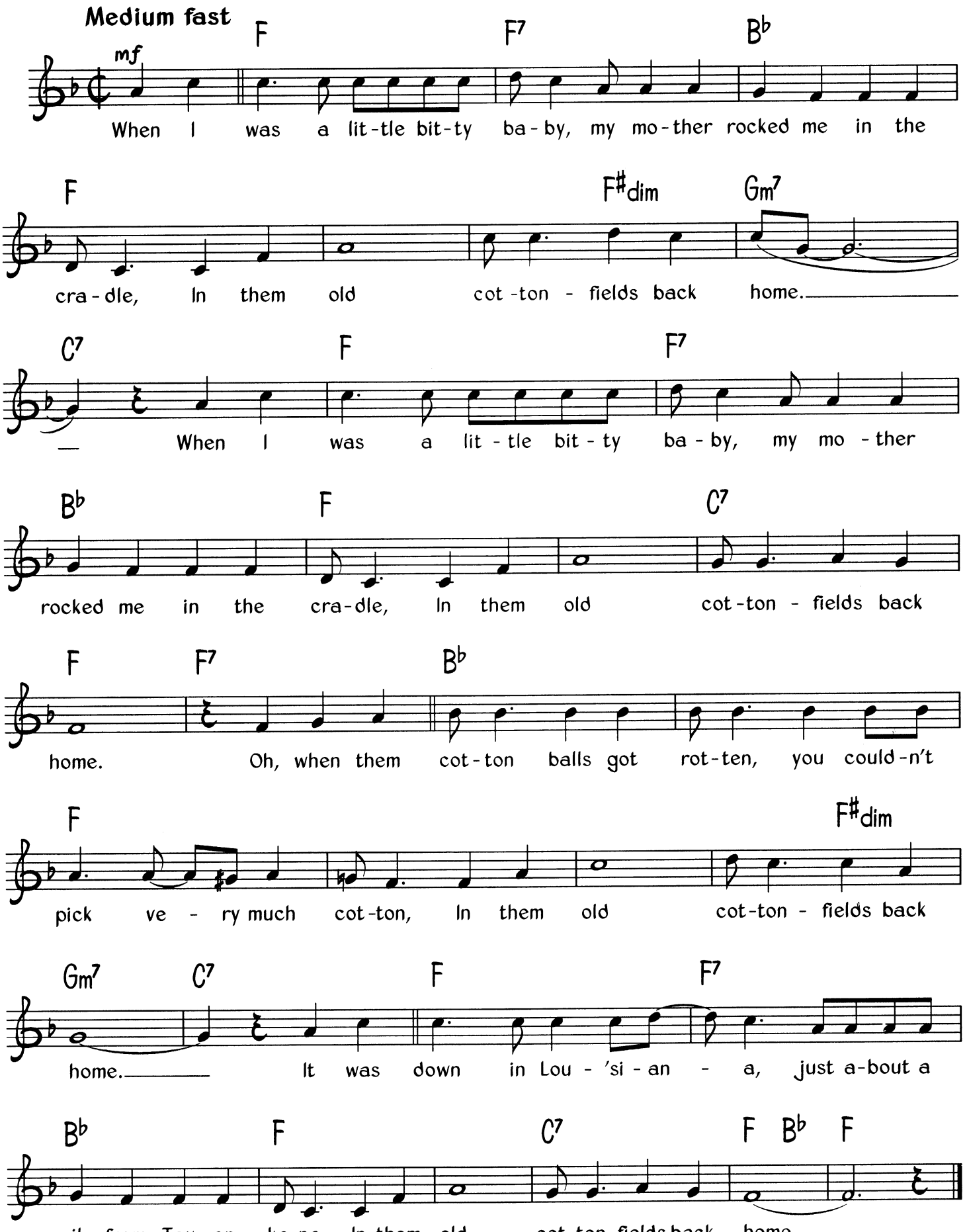

© Copyright 1962 & 1973 Folkways Music Publications Incorporated, USA.
Assigned to Kensington Music Limited, Suite 2.07, Plaza 535 Kings Road, London SW10 for the British Commonwealth (excluding Canada & Australasia) and the republic of Ireland.
All Rights Reserved. International Copyright Secured.

Cotton Tail

By Duke Ellington

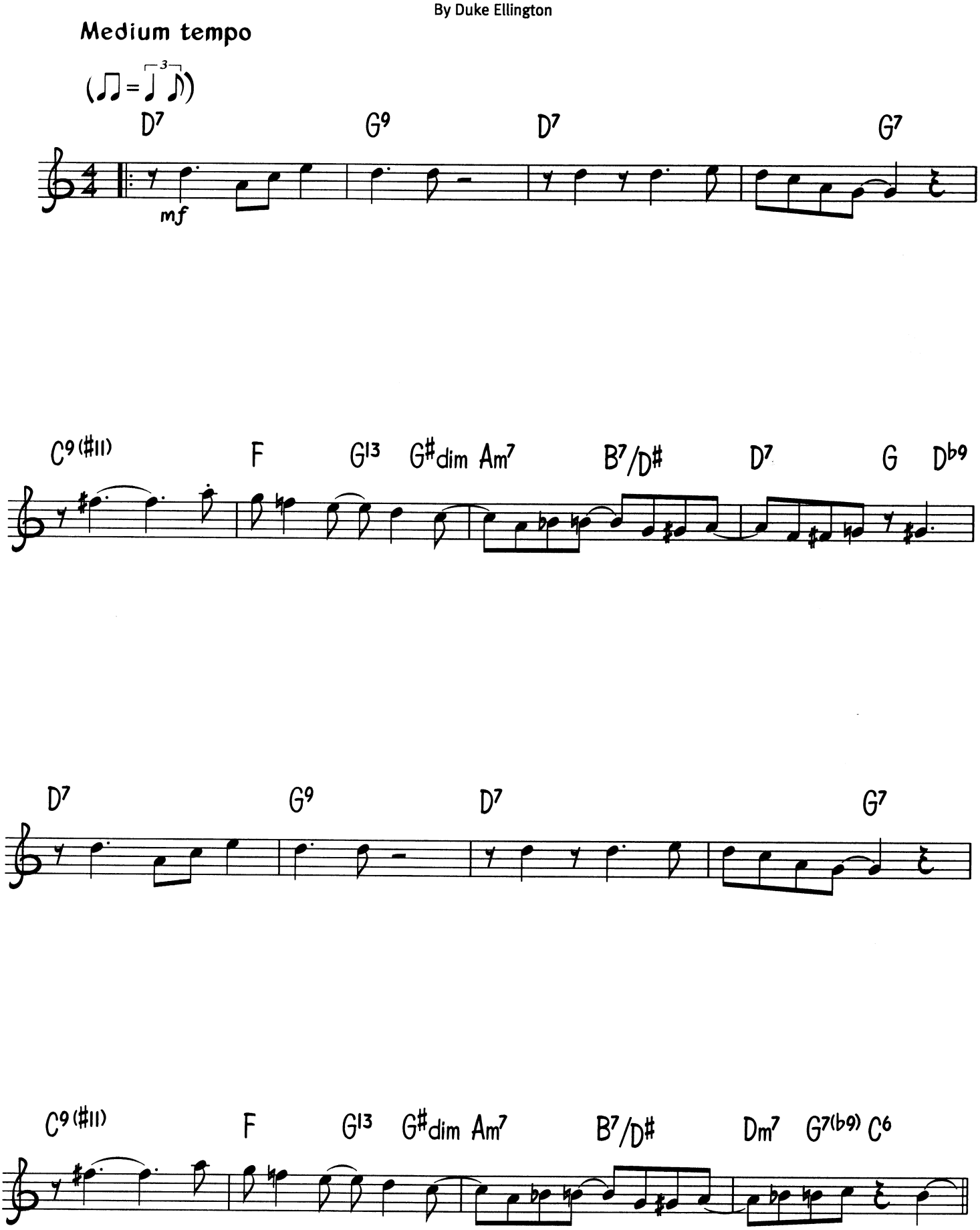

© Copyright 1940 EMI Robbins Catalog, USA.
Worldwide print rights controlled by Warner Bros. Publications Incorporated /IMP Limited.
All Rights Reserved. International Copyright Secured.

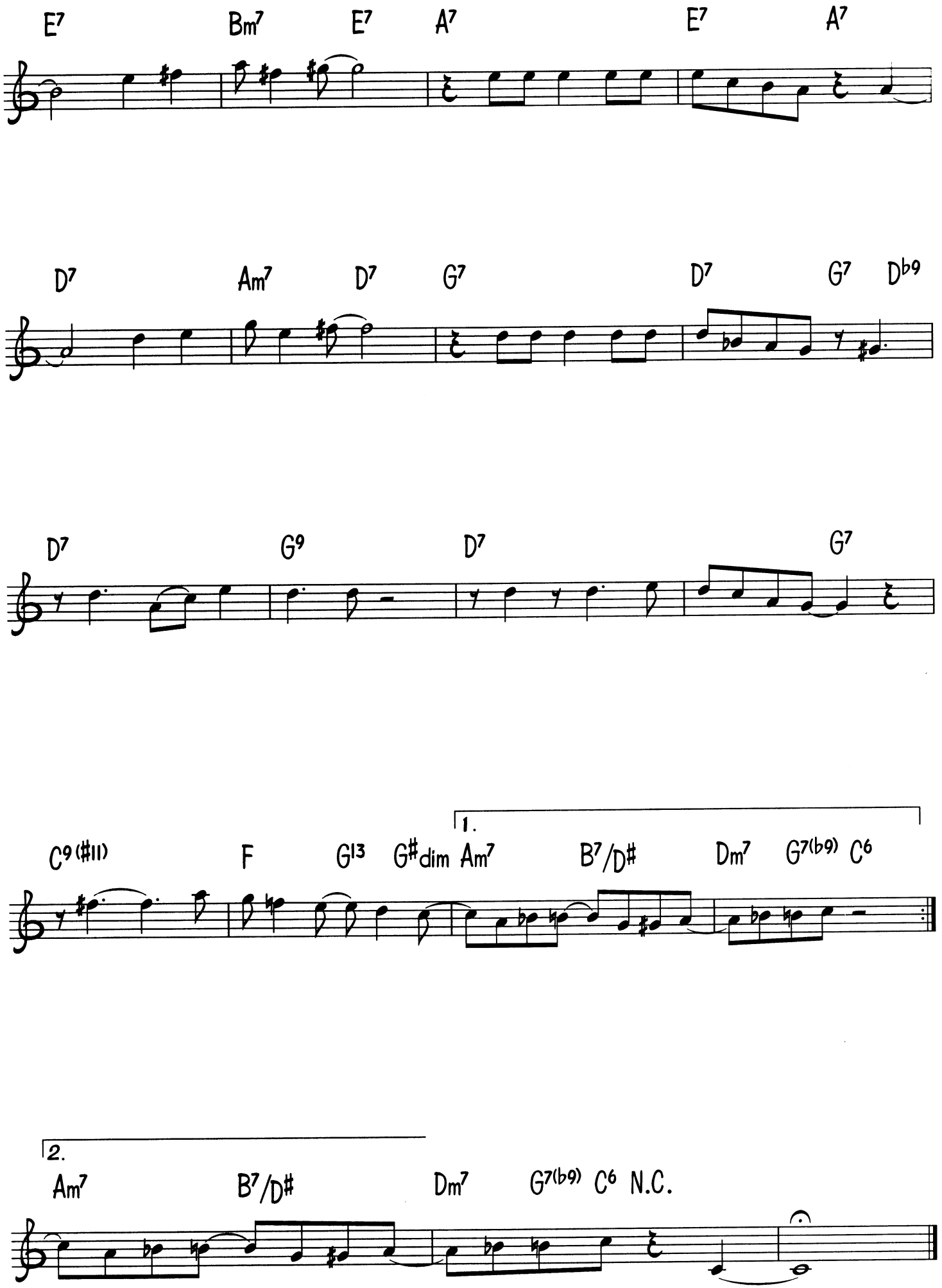
E7 Bm7 E7 A7 E7 A7
D7 Am7 D7 G7 D7 G7 Db9
D7 G9 D7 G7
C9(#11) F G13 G#dim 1. Am7 B7/D# Dm7 G7(b9) C6
2. Am7 B7/D# Dm7 G7(b9) C6 N.C.

Crazy Man Blues

Words & Music by Sonny Terry

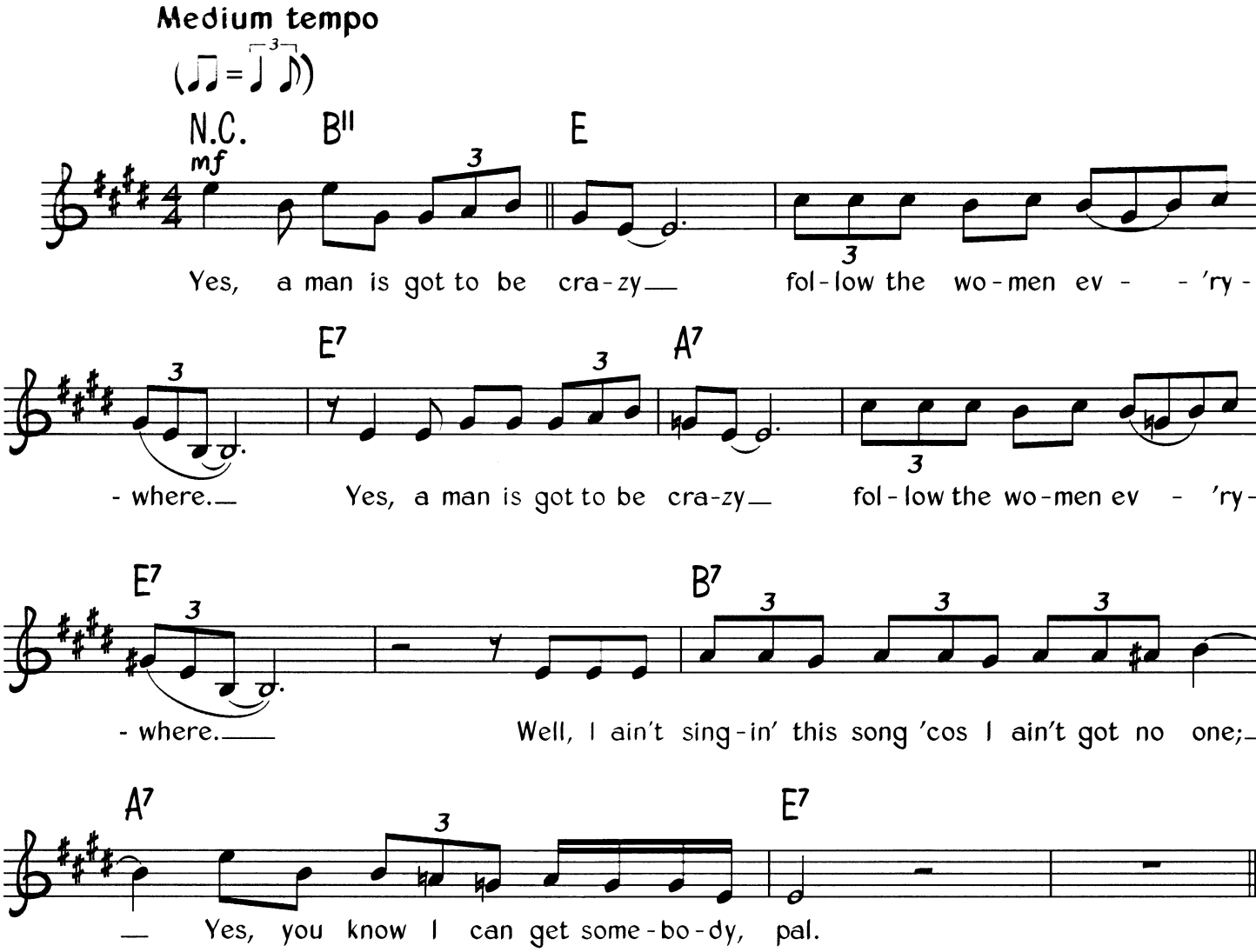

Verse 2
Yes, a man's got to be crazy to think he got a woman all by himself. *(Twice)*
I say as I'm back in town; yes, you know she's cutting out with somebody else.

Verse 3
Yes, a man is crazy to give one woman all his pay. *(Twice)*
I said, before I'd be like them,I'd walk out of the front door to stay.

© Copyright Allegro Music Limited/Preston Stevens Music Company Limited.
All Rights Reserved. International Copyright Secured.

Crossroads Blues

Words & Music by Robert Johnson

Medium tempo

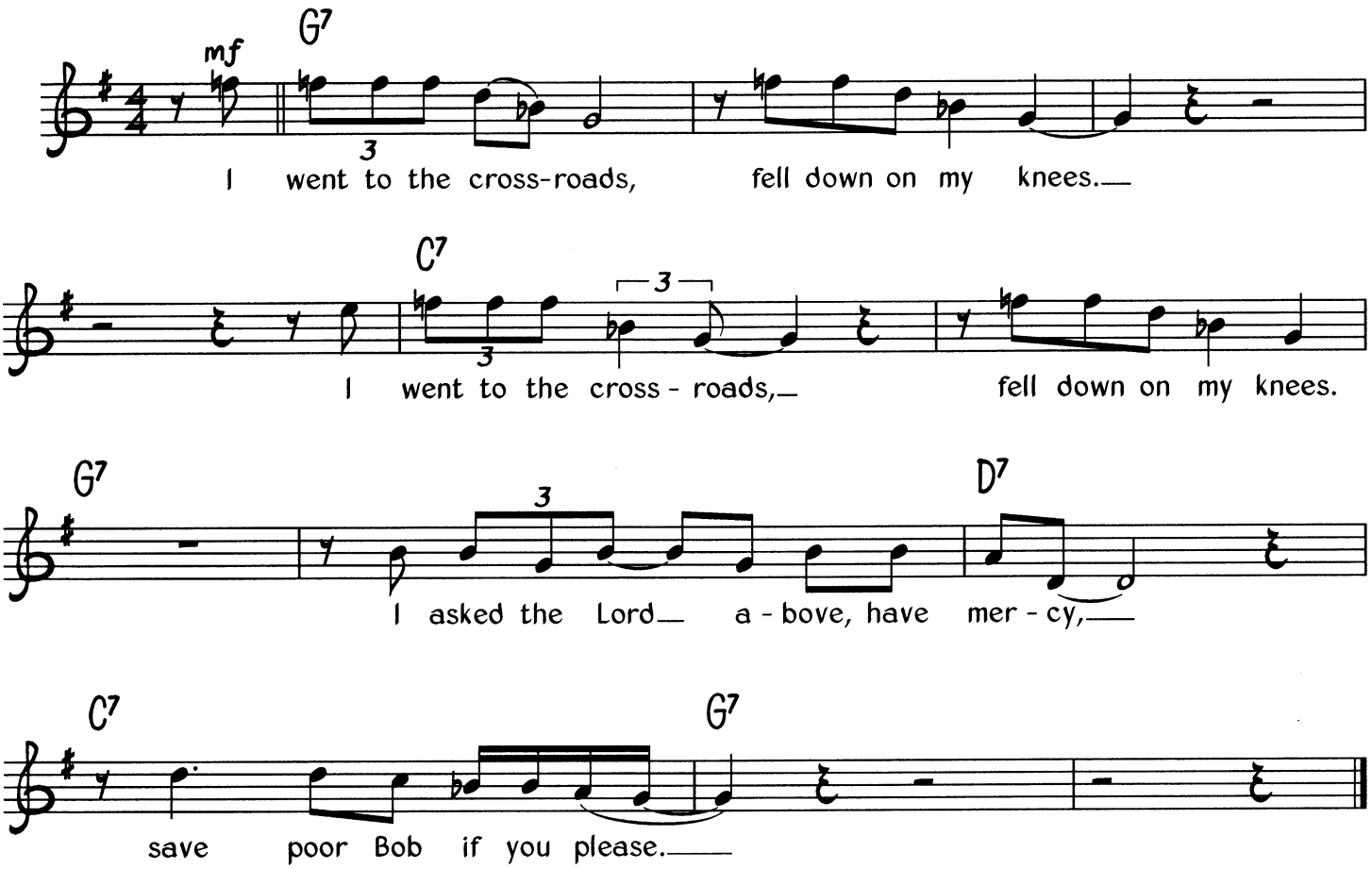

Verse 2
Standin' at the crossroad, tried to flag a ride. *(Twice)*
Didn't nobody seem to know me, everybody pass me by.

Verse 3
Standin' at the crossroad, risin' sun goin' down. *(Twice)*
I believe to my souls, po' Bob is sinkin' down.

Verse 4
You can run, you can run, tell my friend Willie Brown, *(Twice)*
That I got crossroad blues this mornin'; Lord, I'm sinkin' down.

Verse 5
And I went to the crossroad, mama, I looked east and west. *(Twice)*
Lord, I didn't have no sweet woman, oh well, babe, in my distress.

© Copyright Mimosa Records Incorporated d/b/a King of Spades.
All Rights Reserved. International Copyright Secured.

Cry Your Blues Away

Words & Music by Arthur Crudup

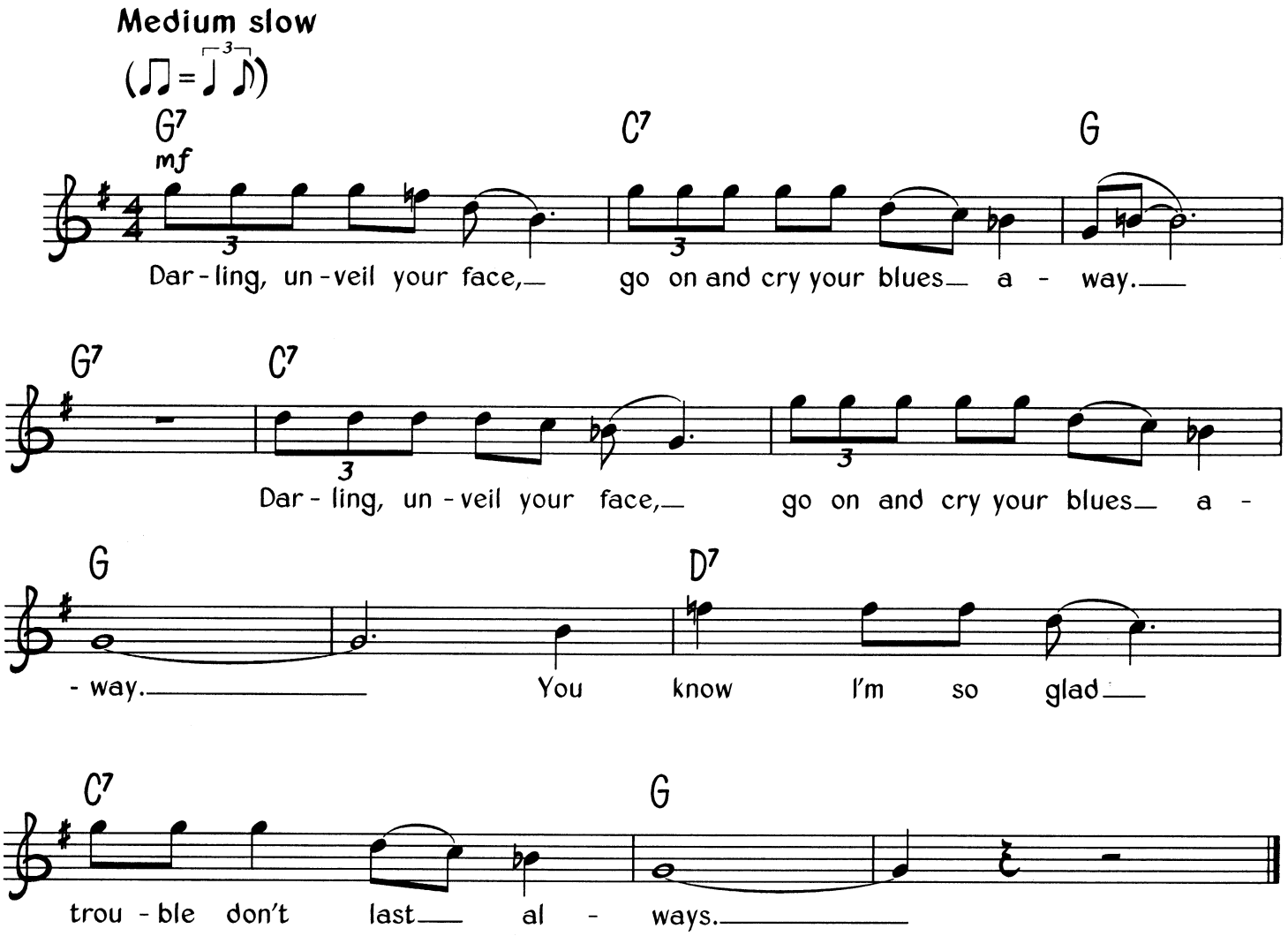

Verse 2
Remember you told me I would never hear you say. *(Twice)*
That is the reason, darling, why I can't say goodbye.

Verse 3
I'm gonna find someone to love me, someone I can call my own. *(Twice)*
You know, I'm so tired of staying in this world alone.

Verse 4
Darling, you don't want me, you really treat me like a slave. *(Twice)*
You know, some of these mornings I'll be dead and in my grave.

© Copyright Crudup Music, USA.
All Rights Reserved. International Copyright Secured.

Dark And Dreary

Words & Music by Elmore James

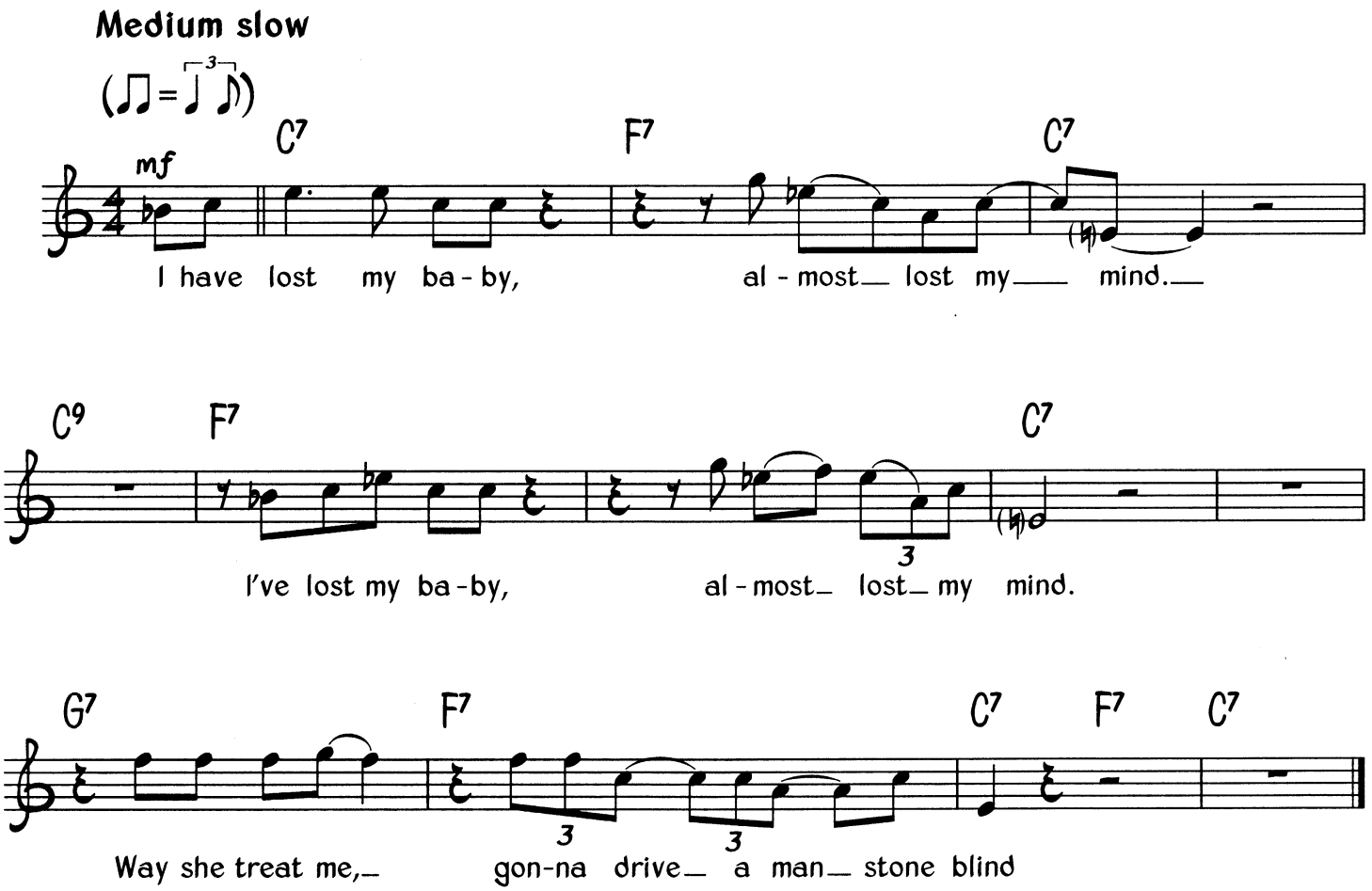

Verse 2
Well, the road seemed dark and dreary, while I travelled down that way. *(Twice)*
Well, my baby left me, she just come back home today.

Verse 3
Oh, I love my baby, tell the world I do.*(Twice)*
Well, I need a little lovin', darlin'; gonna make my dream come true.

Verse 4
Oh, I love you darlin', like a schoolboy loves his pie. *(Twice)*
Now ain't that the way to treat me, darlin'; my hurt's so long that I will die

© Copyright 1954 Arc Music Corporation, USA.
Tristan Music Limited, 22 Denmark Street, London WC1.
All Rights Reserved. International Copyright Secured.

De Kalb Blues

Words & Music by Huddie Ledbetter
Arranged & Adapted by Alan Lomax & John A. Lomax

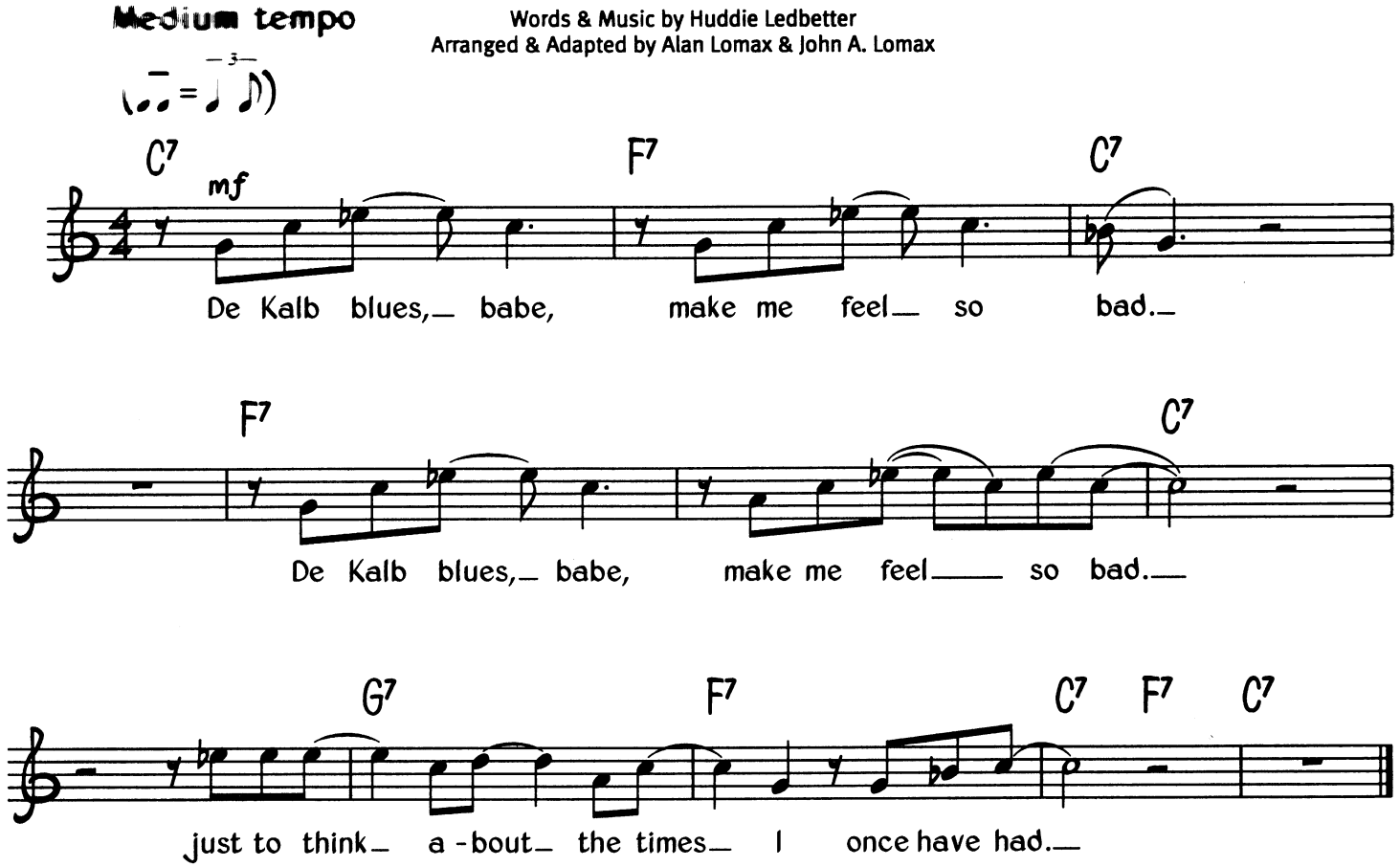

Verse 2
Wasn't for the powder and the straightnin' comb, *(Twice)*
Lord, these De Kalb women would not have no home.

Verse 3
Buy me a pistol, get me a Gatlin' gun. *(Twice)*
Ever catch you, baby, we gonna have some fun.

Verse 4
Some folks told me De kalb blues ain't bad. *(Twice)*
It's the worry'st blues that I ever had.

Verse 5
If the blues was whiskey, I'd stay drunk all the time; *(Twice)*
Stay drunk, baby, to get you off of my mind.

Verse 6
Look here, baby, what more can I do? *(Twice)*
Well, I had five dollars and I gave you two.

© Copyright 1936 Folkways Music Publishers Incorporated, USA.
Kensington Music Limited, Suite 2.07, Plaza 535 Kings Road, London SW10.
All Rights Reserved. International Copyright Secured.

Deep River

Traditional

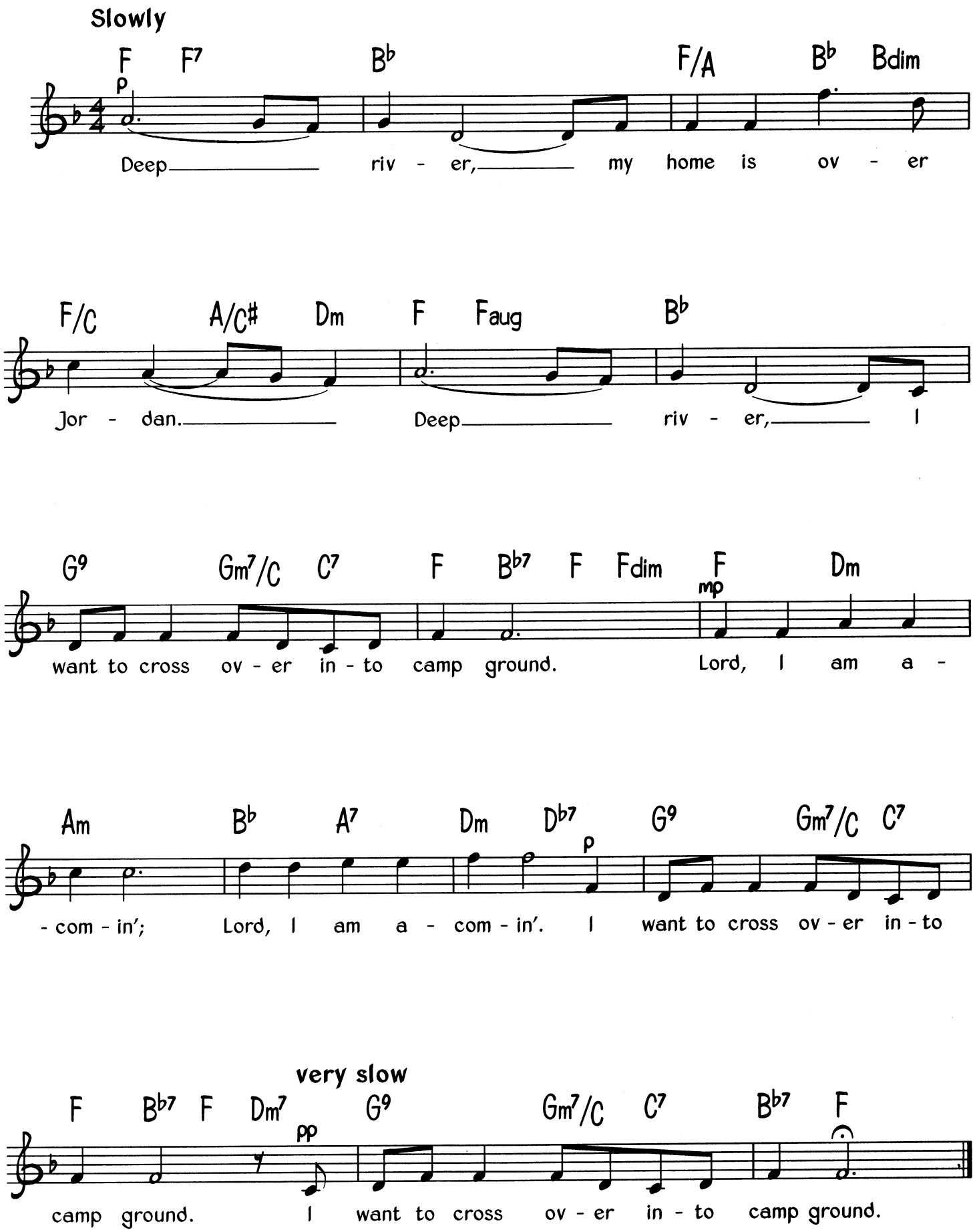

© Copyright 1999 Dorsey Brothers Music Limited, 8/9 Frith Street, London W1.
All Rights Reserved. International Copyright Secured.

Don't Fish In My Sea

Words & Music by Bessie Smith & Ma Rainey

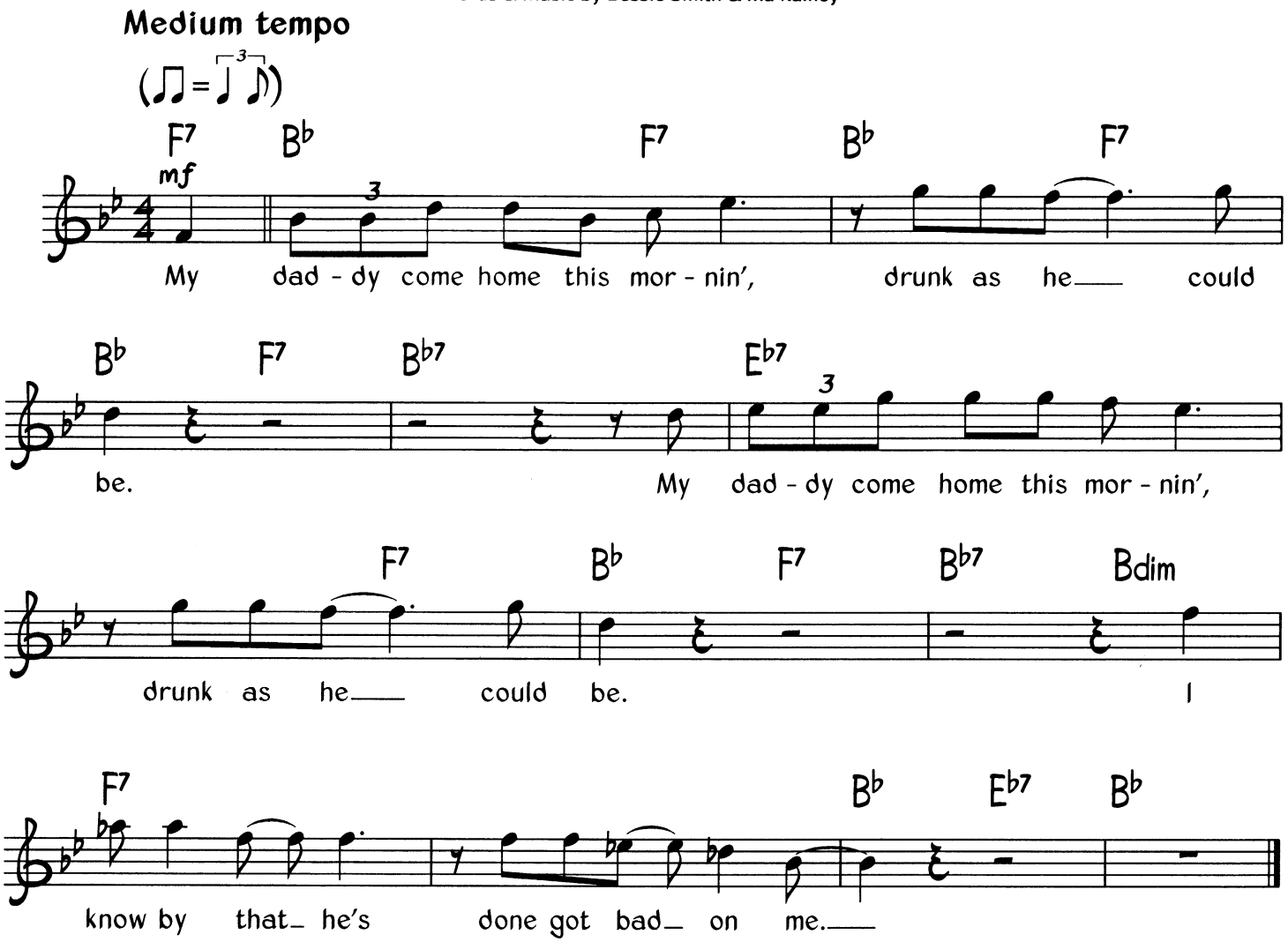

Verse 2
He used to stay out late, now he don't come home at all.*(Twice)*
I know there's another mule been kicking in my stall.

Verse 3
If you don't like my ocean, don't fish in my sea.*(Twice)*
Stay out of my valley, let my mountain be.

Verse 4
I ain't had no loving since God knows when.*(Twice)*
That's the reason I'm through with these no-good, trifling men.

Verse 5
You'll never miss the sunshine till the rain begin to fall.*(Twice)*
You'll never miss you ham till another mule be in your stall.

© Copyright 1926 MCA Music Publishing Incorporated, USA.
MCA Music Limited, 77 Fulham Palace Road, London W6.
All Rights Reserved. International Copyright Secured.

Don't Go To Strangers

Words by Redd Evans ★ Music by Arthur Kent & Dave Mann

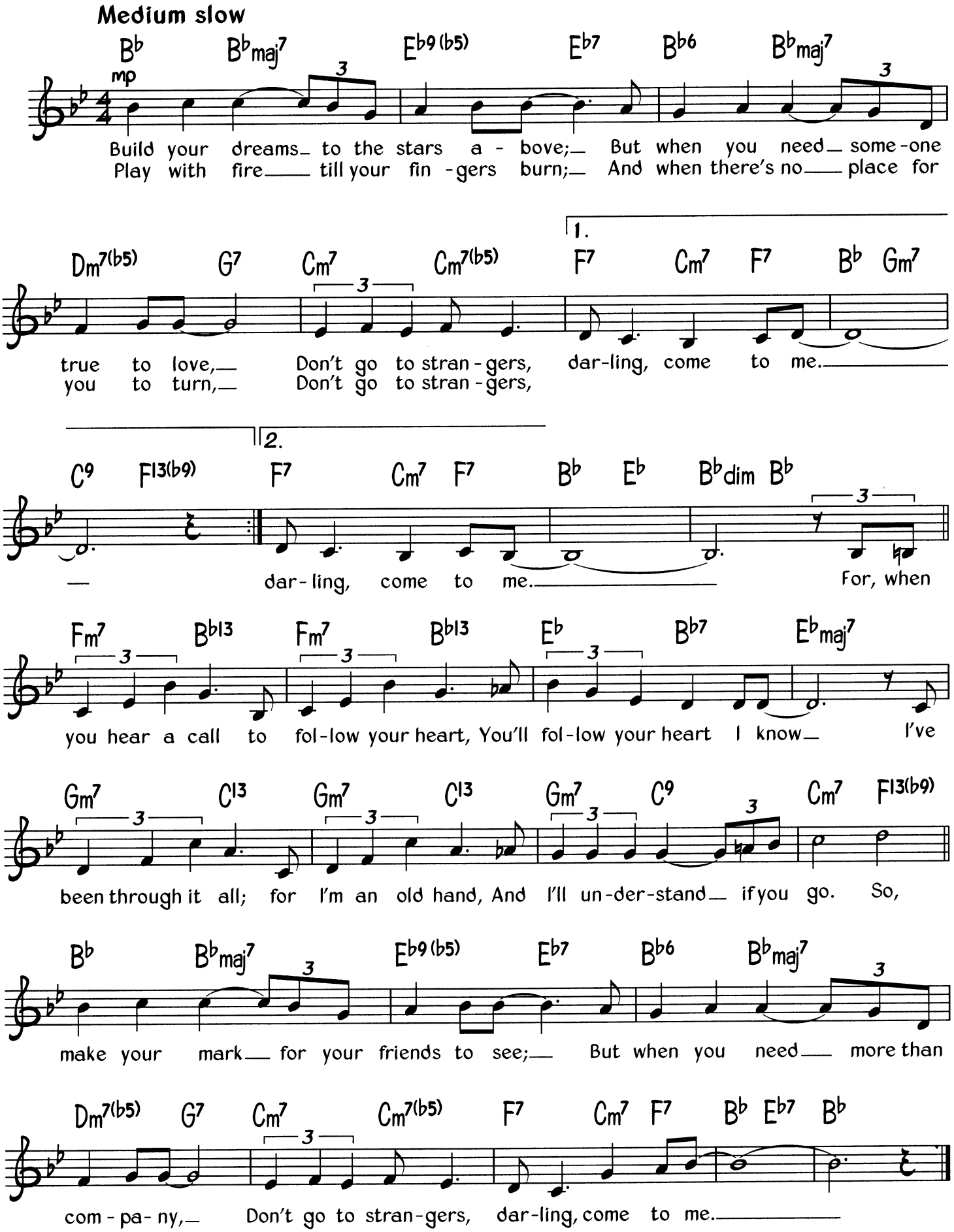

© Copyright 1954 Jefferson Music Company Incorporated, USA.
Sydney Bron Music Limited/EMI Music Publishing Limited, London WC2.
All Rights Reserved. International Copyright Secured.

Down By The Riverside

Traditional

'Gospel' swing

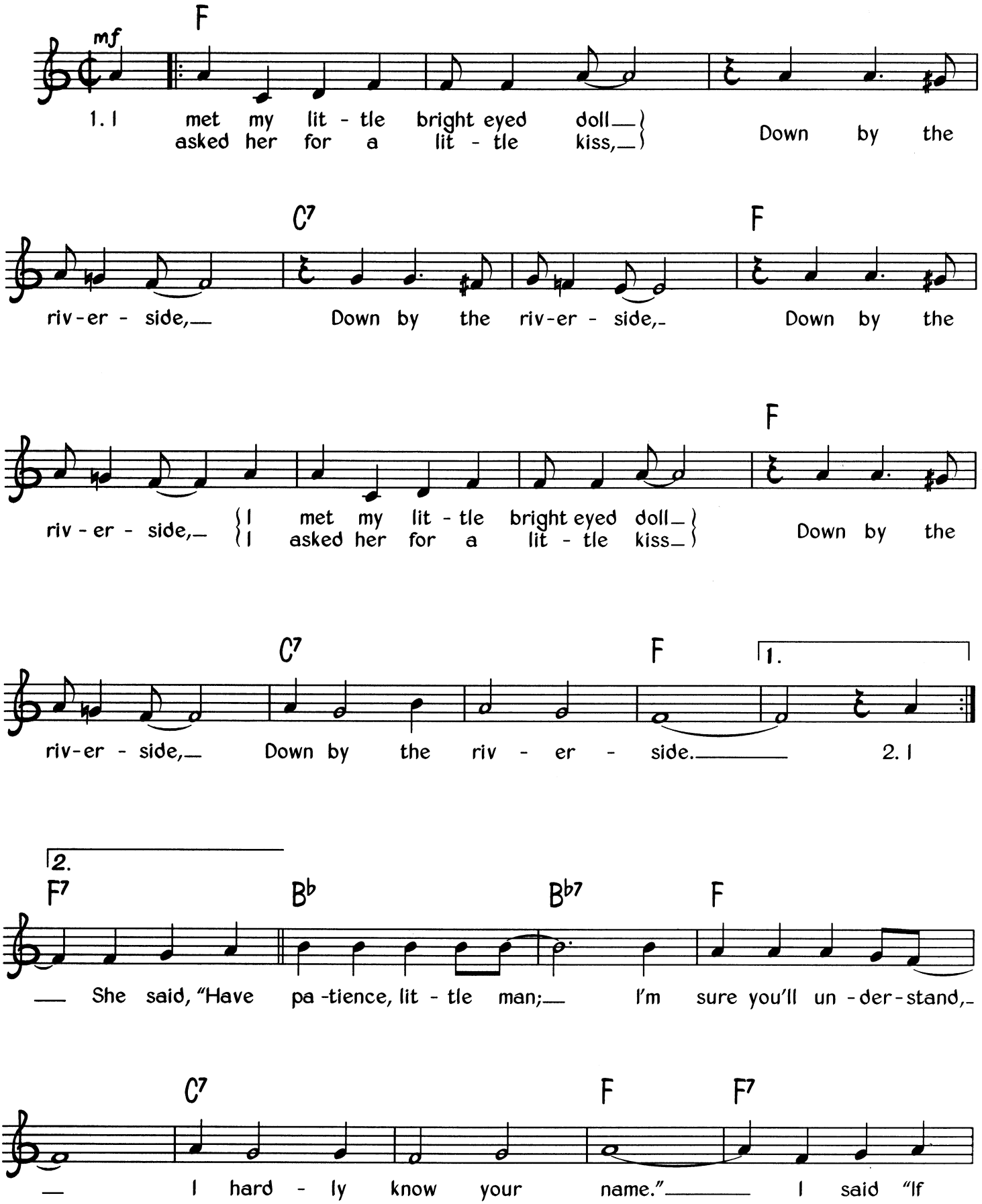

© Copyright 1999 Dorsey Brothers Music Limited, 8/9 Frith Street, London W1.
All Rights Reserved. International Copyright Secured.

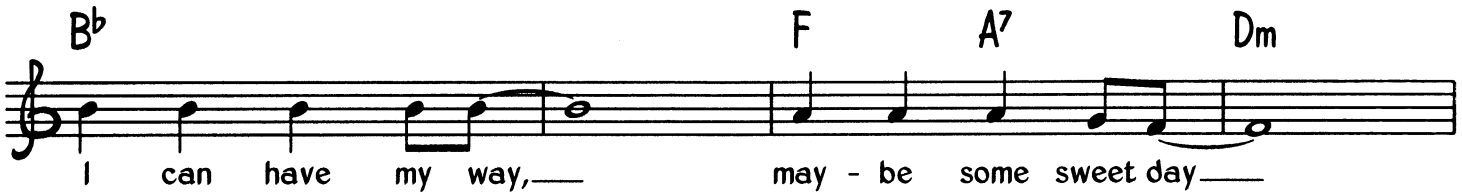
B♭ F A7 Dm
I can have my way, may - be some sweet day

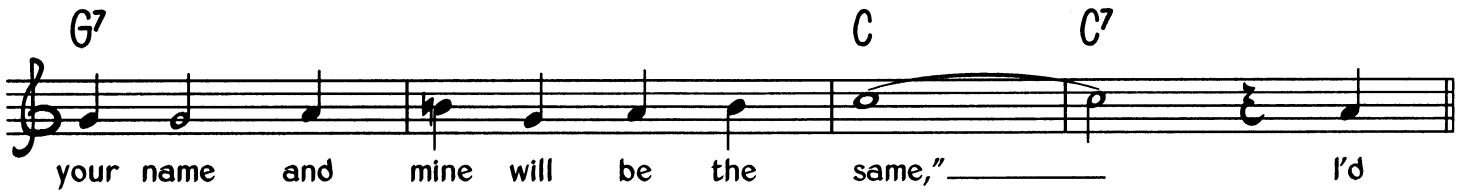
G7 C C7
your name and mine will be the same," I'd

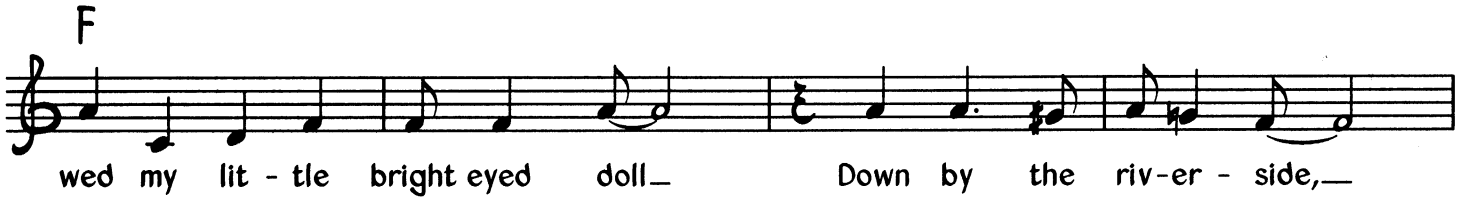
F
wed my lit - tle bright eyed doll Down by the riv-er - side,

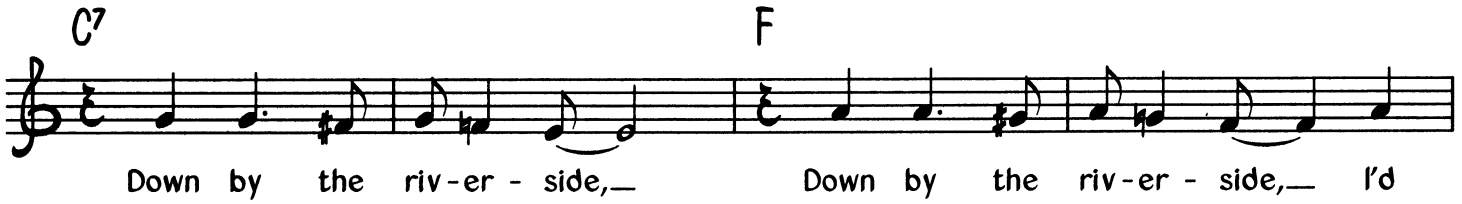
C7 F
Down by the riv-er - side, Down by the riv-er - side, I'd

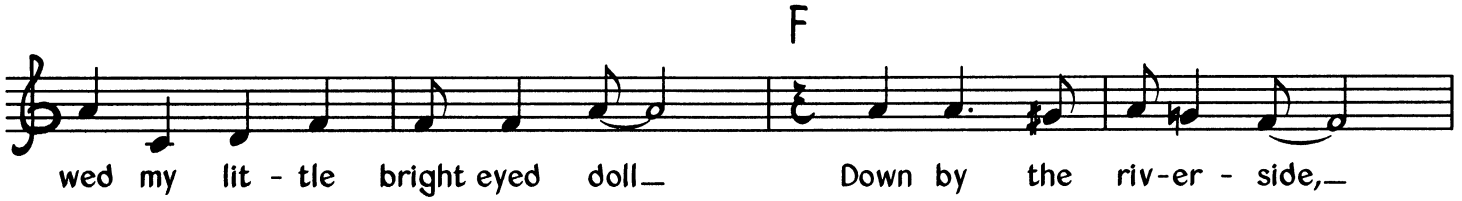
F
wed my lit - tle bright eyed doll Down by the riv-er - side,

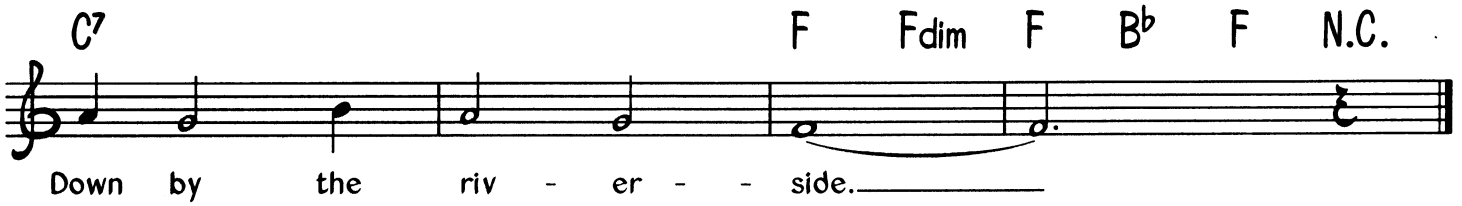
C7 F Fdim F B♭ F N.C.
Down by the riv - er - - side.

Down The Road A Piece

Words & Music by Don Raye

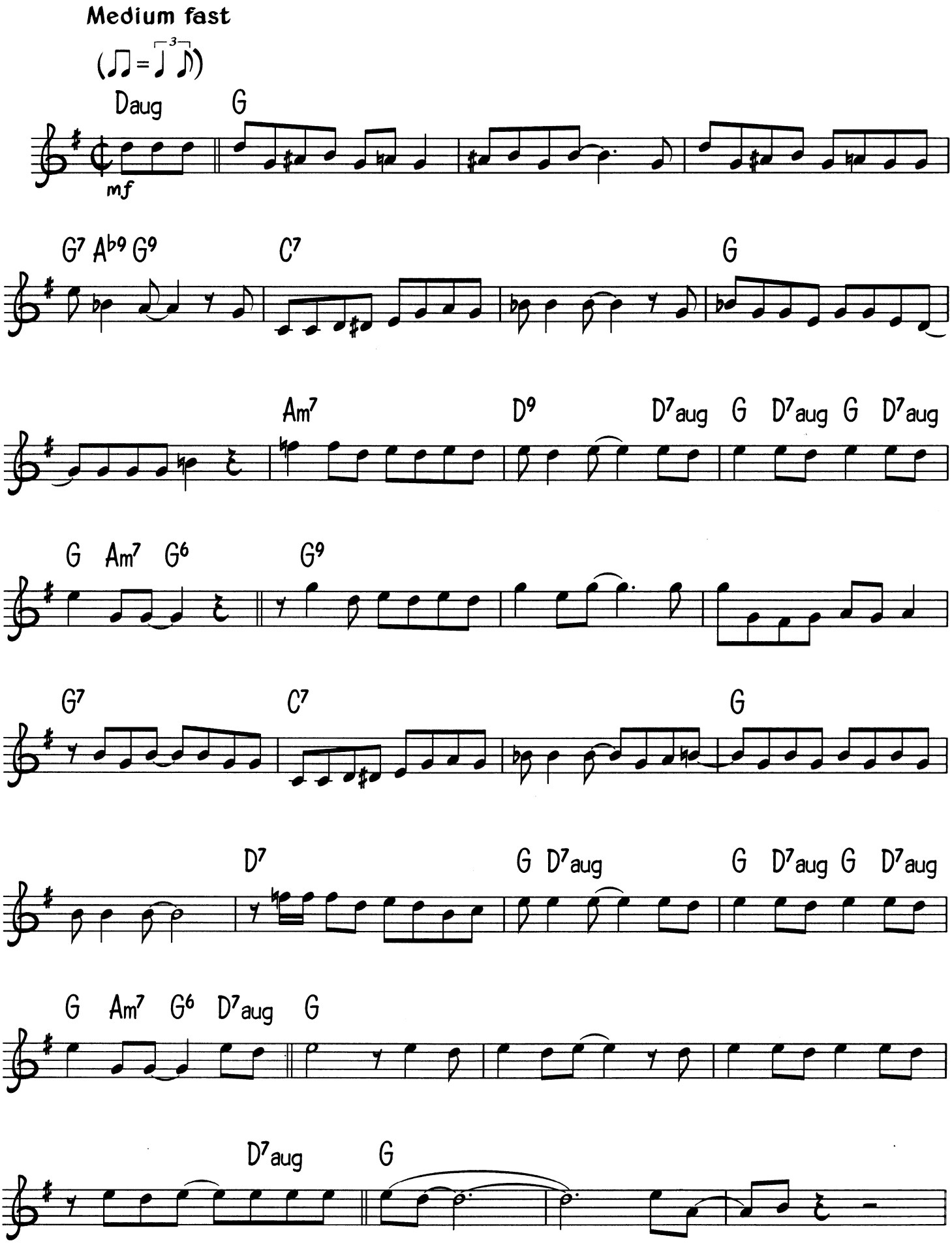

© Copyright 1941, 1942 and 1955 MCA Music (a division of MCA Incorporated, USA).
MCA Music Limited, 77 Fulham Palace Road, London W6 for the world
(excluding North, Central and South America, Japan, Australasia and the Philippines).
All Rights Reserved. International Copyright Secured.

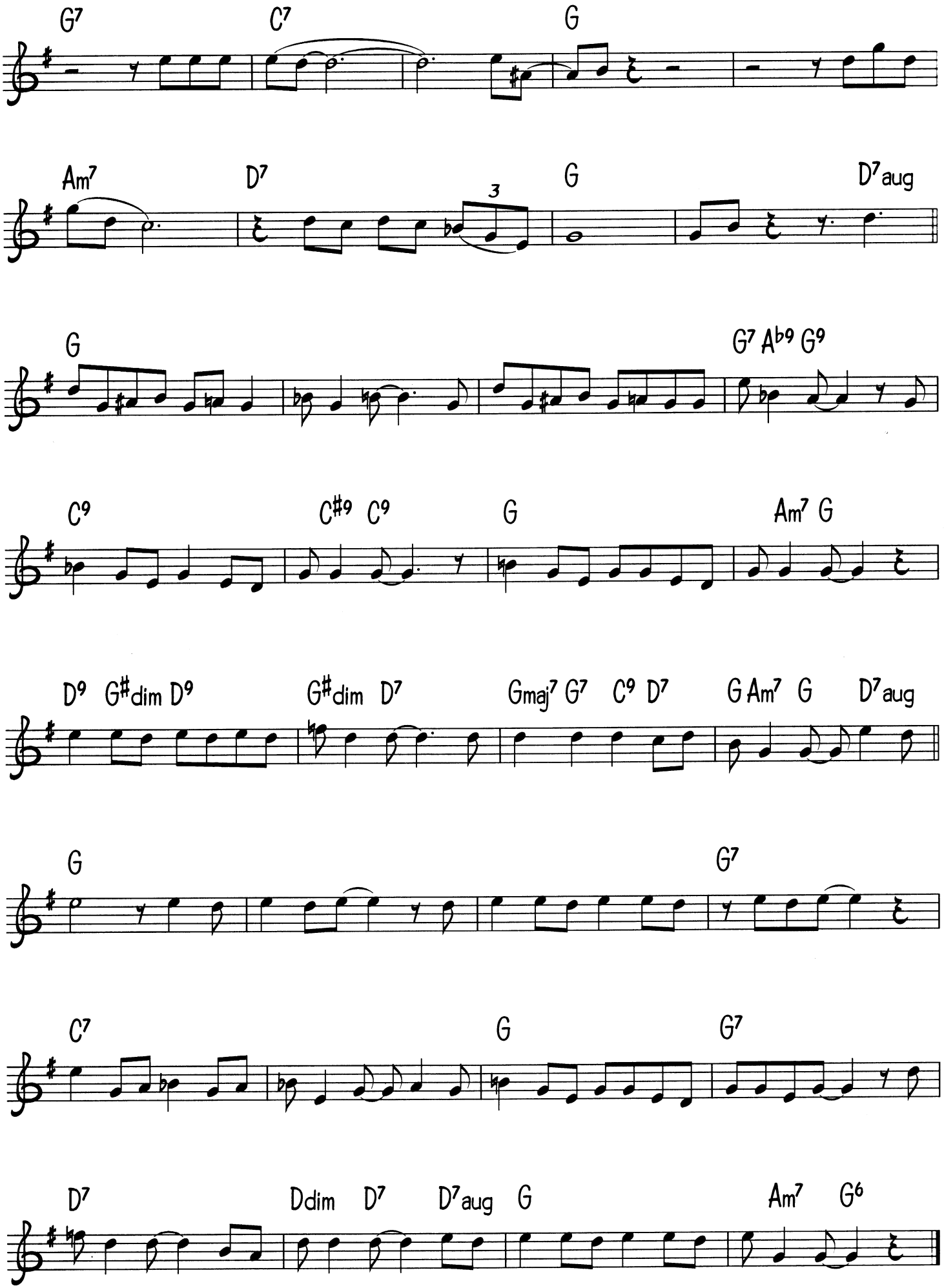
G7 C7 G
Am7 D7 G D7aug
3
G G7 Ab9 G9
C9 C#9 C9 G Am7 G
D9 G#dim D9 G#dim D7 Gmaj7 G7 C9 D7 G Am7 G D7aug
G G7
C7 G G7
D7 Ddim D7 D7aug G Am7 G6

Don't Sell It (Don't Give It Away)

Words & Music by Oscar Woods

Medium tempo

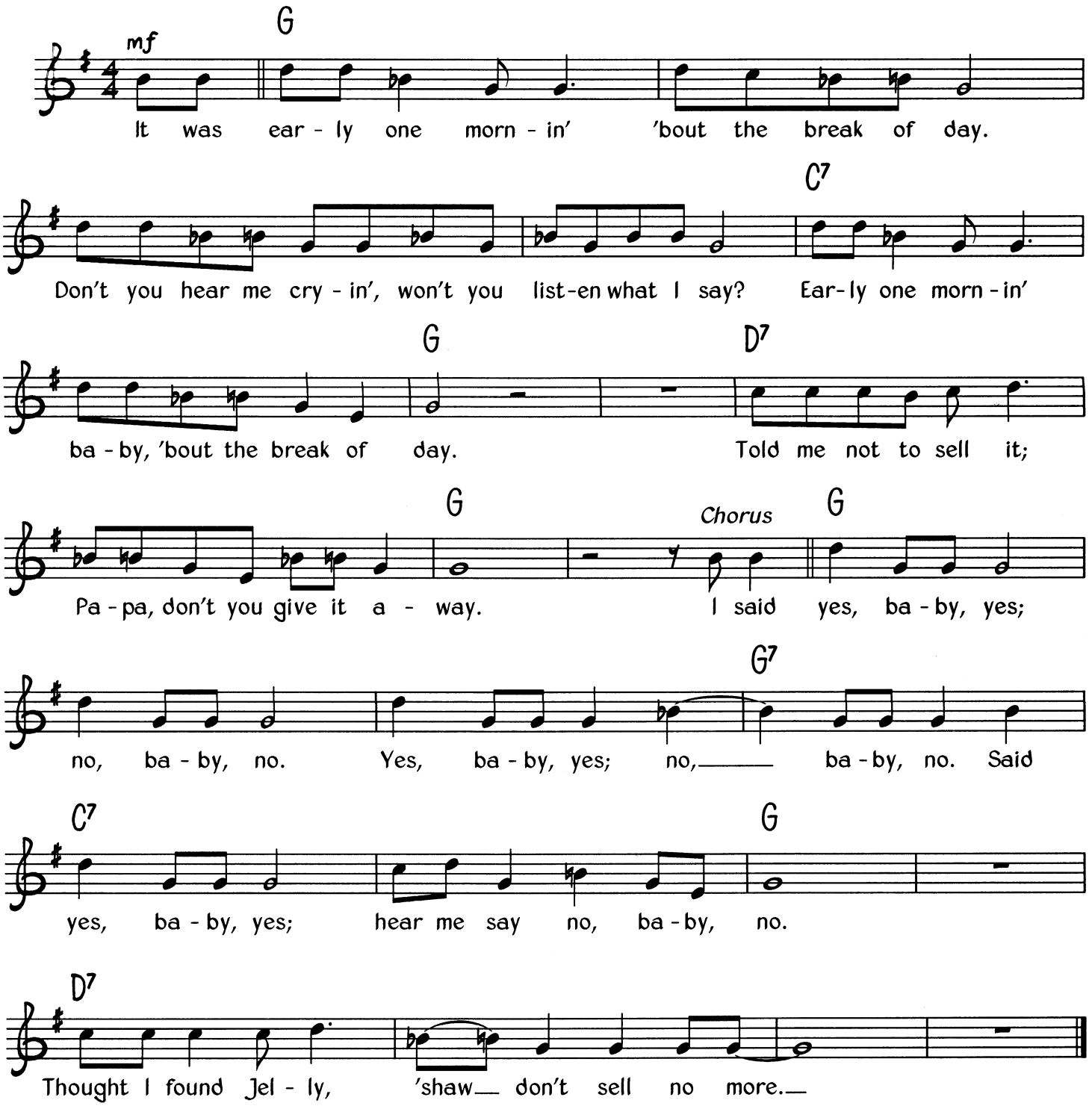

Verse 2
You know you didn't want me, why did you call; don't you hear me cryin' little all and all.
You know you didn't want me, baby why did you call?
I can get more women than a passenger train can haul.
Chorus

© Copyright 1999 Dorsey Brothers Music Limited, 8/9 Frith Street, London W1.
All Rights Reserved. International Copyright Secured.

Duet

By Neal Hefti

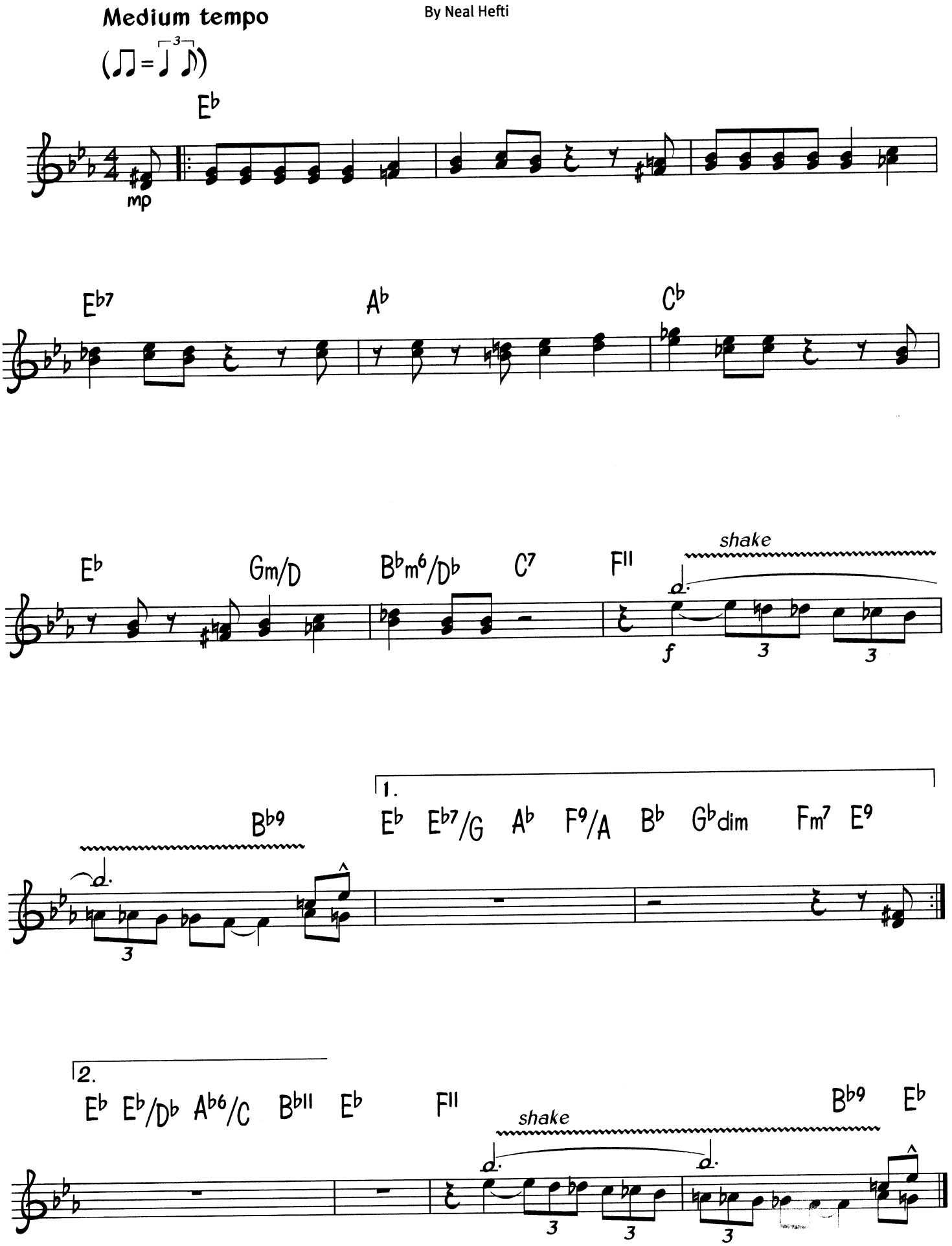

© Copyright 1958 Encino Music, USA.
Warner Chappell Music Limited, Griffin House, 161 Hammersmith Road, London W6.
All Rights Reserved. International Copyright Secured.

Dust My Broom

Words & Music by Robert Johnson

Medium tempo

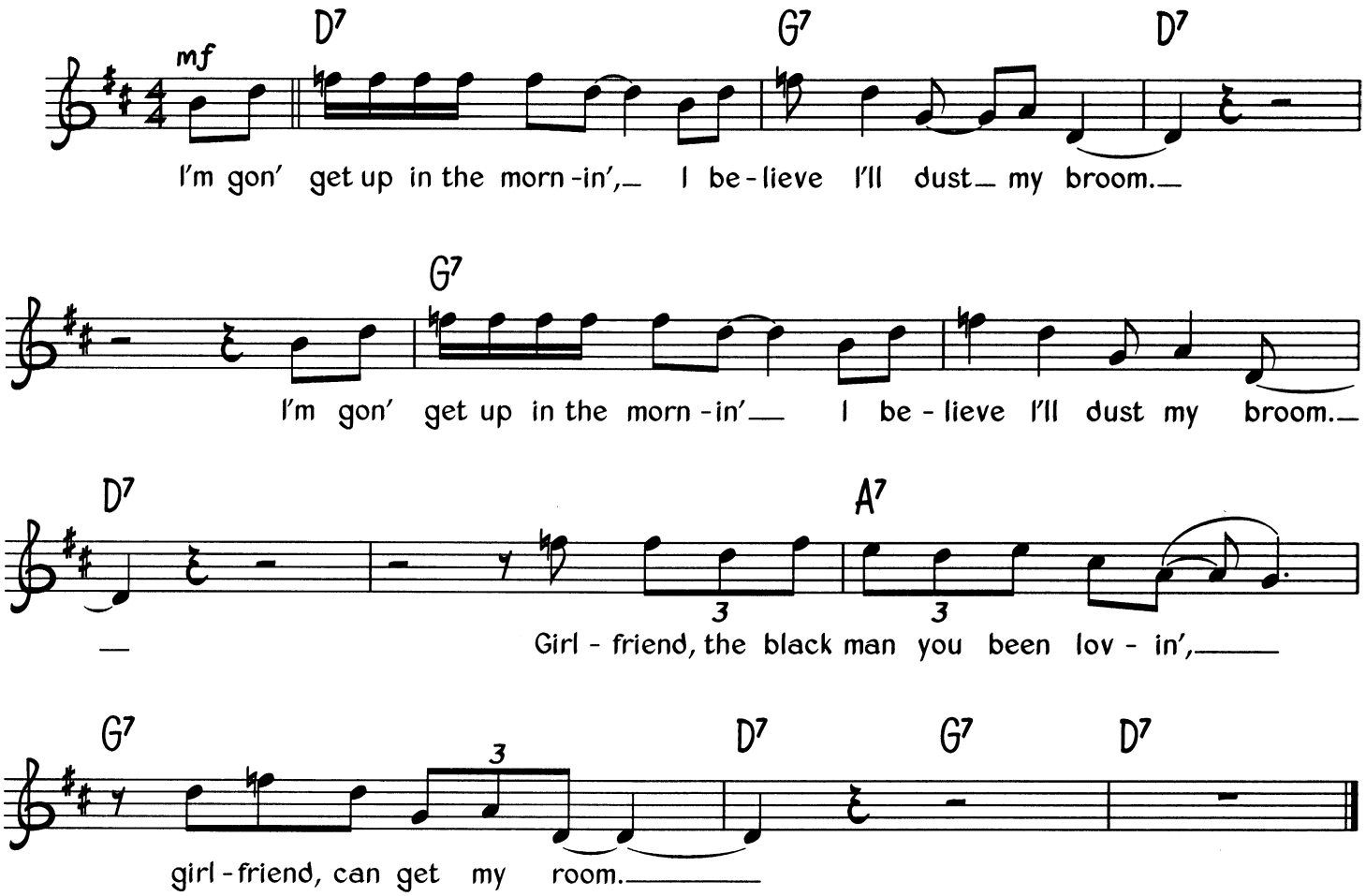

Verse 2
I'm gon' write a letter, telephone every town I know. *(Twice)*
If I can't find her in West Helena, she must be in East Monroe, I know.

Verse 3
I don't want no woman wants every downtown man she meet. *(Twice)*
She's a no good doney, they shouldn't 'low her on the street.

Verse 4
I believe, I believe I'll go back home. *(Twice)*
You can mistreat me here, babe, but you can't when I get home.

Verse 5
And I'm gettin' up in the morning, I believe I'll dust my broom. *(Twice)*
Girlfriend, the black man that you been lovin', girlfriend, can get my room.

© Copyright Mimosa Records Incorporated d/b/a King of Spades.
All Rights Reserved. International Copyright Secured.

Dust Pneumonia Blues

Words & Music by Woody Guthrie

Medium tempo

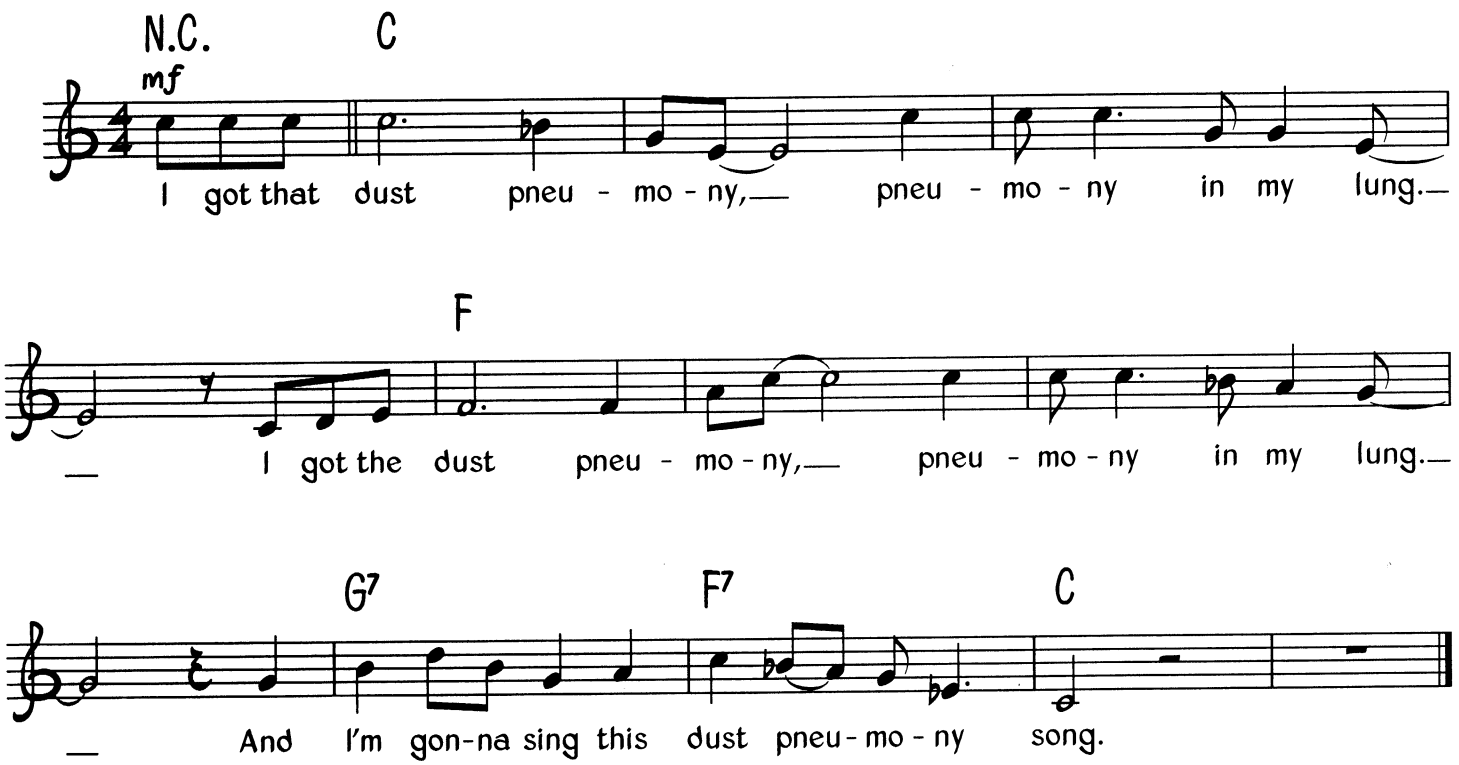

Verse 2
Now there ought to be some yodelling in this song. *(Twice)*
But I can't yodel for the rattling in my lung.

Verse 3
My good gal sings the dust pneumony blues. *(Twice)*
She loves me 'cos she's got the dust pneumony too.

Verse 4
If it wasn't for choppin', my hoe would turn to rust. *(Twice)*
I can't find a woman in this black old Texas dust.

Verse 5
Down in Oklahoma the wind blows mighty strong. *(Twice)*
If you want to get a mama, just sing a California song.

Verse 6
Down in Texas my gal fainted in the rain. *(Twice)*
I throwed a bucket of dirt in her face just to bring her back again.

© Copyright 1963 & 1976 Ludlow Music Incorporated, USA.
TRO Essex Music Limited, Suite 2.07, Plaza 535 Kings Road, London SW10.
All Rights Reserved. International Copyright Secured.

Early Autumn

Words by Johnny Mercer ★ Music by Ralph Burns & Woody Herman

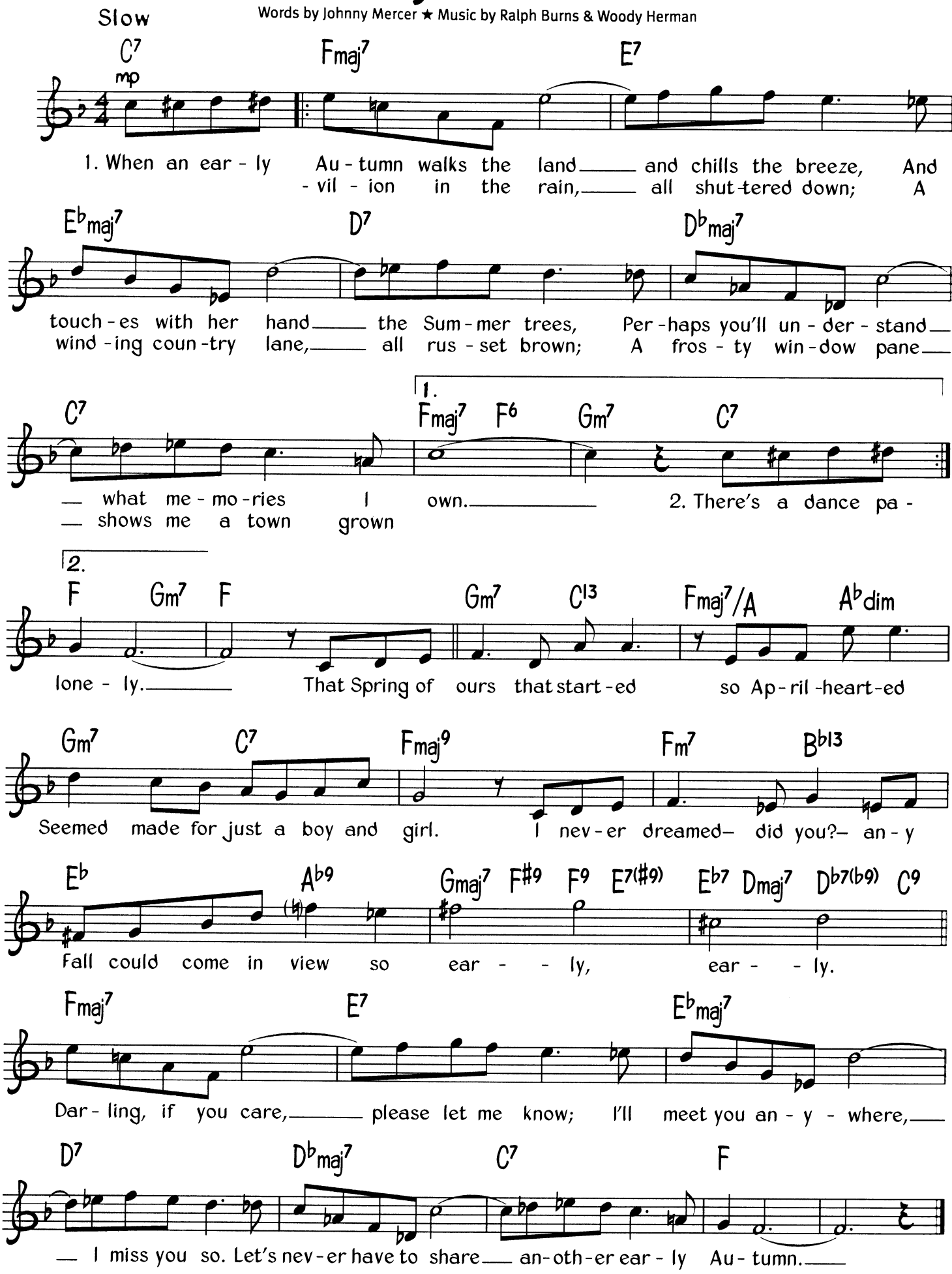

© Copyright 1949 (renewed 1977) & 1952 (renewed 1980) Cromwell Music Incorporated, USA.
TRO-Essex Music Limited, Suite 2.07, Plaza 535 Kings Road, London SW10 &
Warner Chappell Music Limited, Griffin House, 161 Hammersmith Road, London W6.
All Rights Reserved. International Copyright Secured.

Evil (Is Goin' On)

Words & Music by Willie Dixon

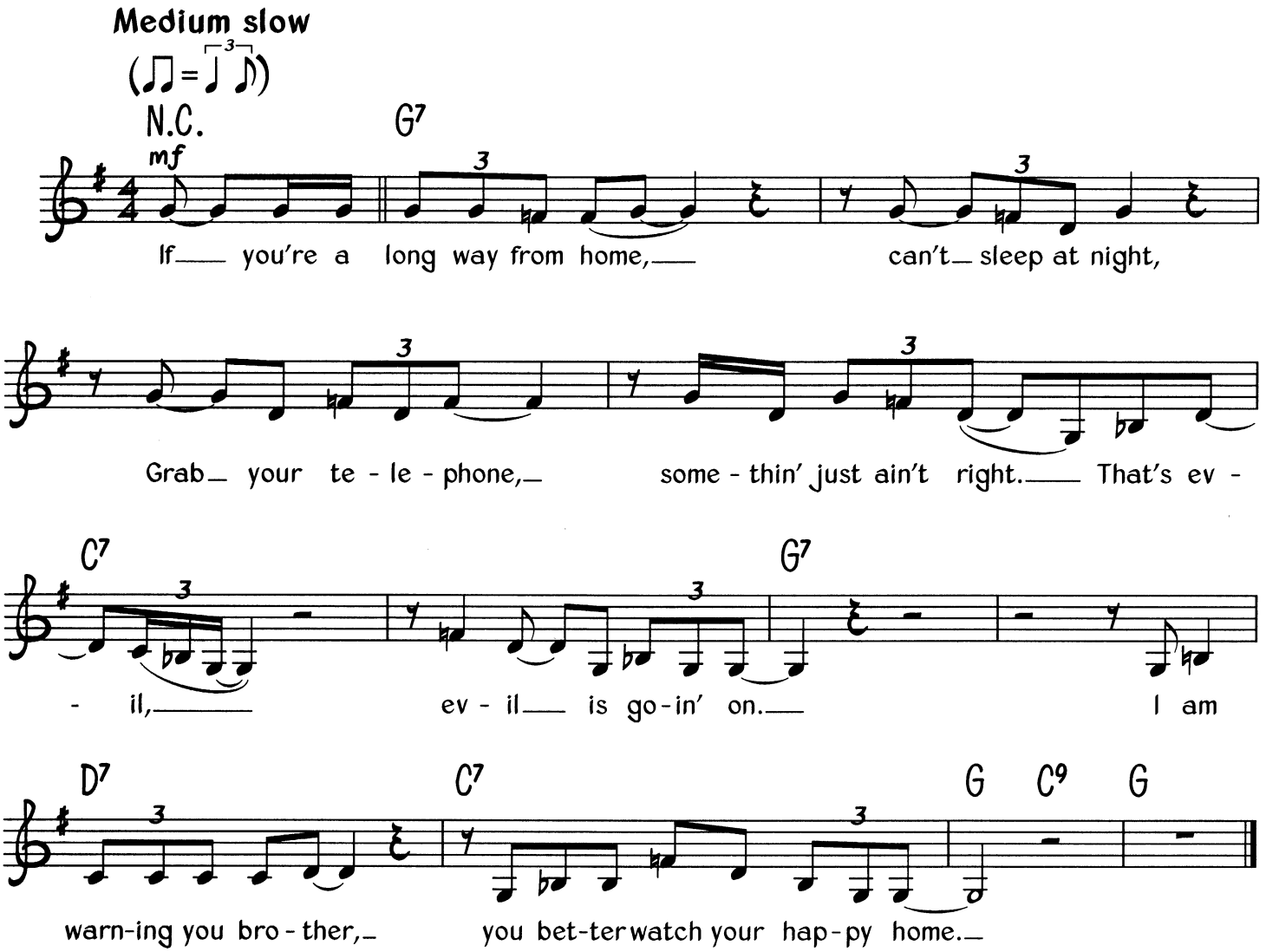

Verse 2
Well, if you call her on the telephone,
And she answers awful slow,
Grab the first thing smokin',
If you have to hobo.
That's evil, etc.

Verse 3
If you make it to your house,
Knock on the front door;
Run around to the back,
You catch him just before he goes.
That's evil, etc.

© Copyright 1960 (Copyright Renewed) Hoochie Coochie Music, USA, all rights administered by
Bug Music Limited, 31 Milson Road, London W14.
All Rights Reserved. International Copyright Secured.

Feel So Bad

Words & Music by Chuck Willis

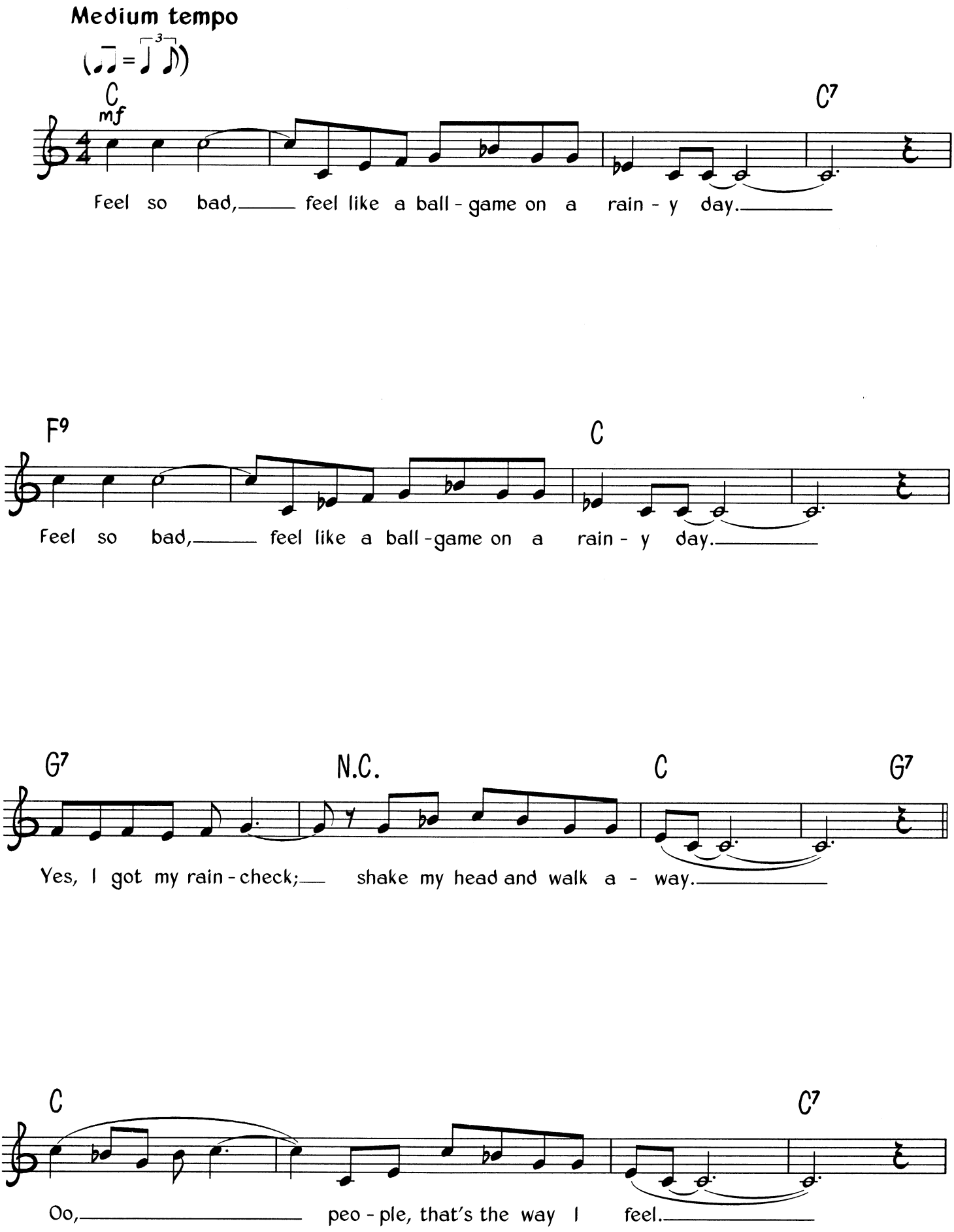

© Copyright 1954 Berkshire Music Incorporated, USA.
Edward Kassner Music Limited, Exmouth House, 11 Pine Street, London EC1.
All Rights Reserved. International Copyright Secured.

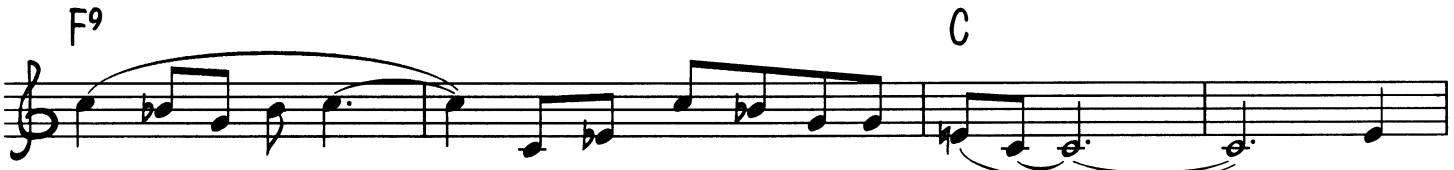
F9
C
Oo, peo - ple, that's the way I feel. Some -

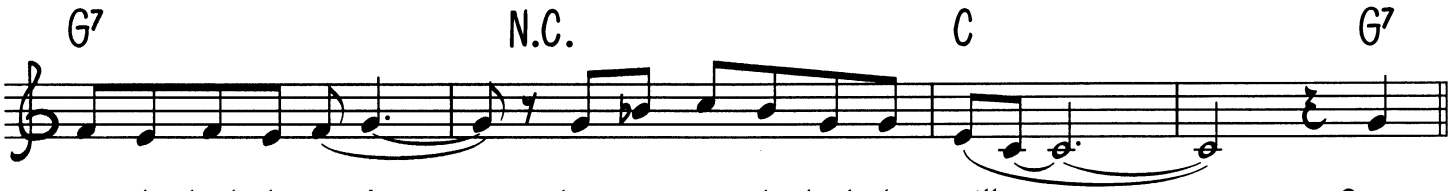
G7
N.C.
C
G7
- times I think I won't; then, a - gain, I think I will. Some -

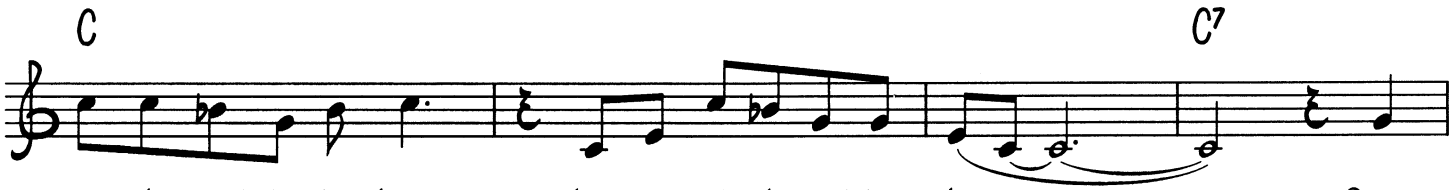
C
C7
- times I want to stay here; then, a - gain, I want to leave. Some -

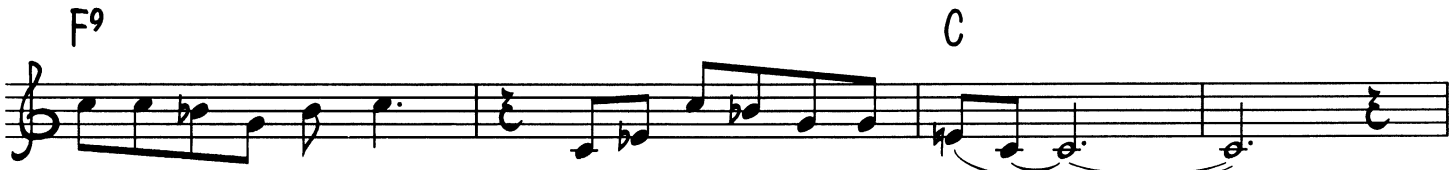
F9
C
- times I want to stay here; then, a -gain, I want to leave.

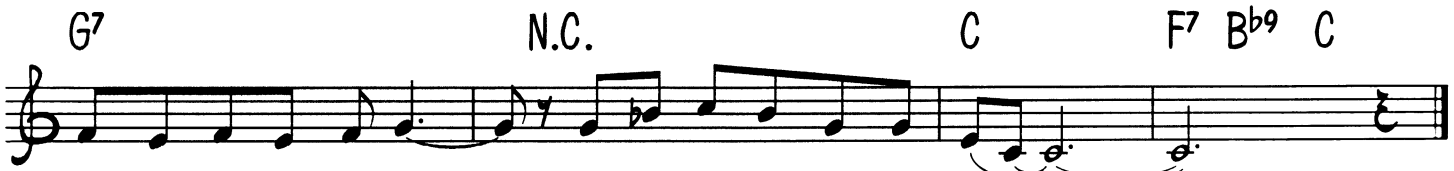
G7
N.C.
C
F7 Bb9 C
Yes, I've got my train fare; pack my bag and ride a - way.

Fever

Medium swing

(♩.♩ = ♩ ♪)

Words & Music by John Davenport & Eddie Cooley

Dm

mp

1. Nev - er know how much I love you,

(Verses 2, 4, 5, 6, see block, lyric)

Nev - er know how much I care. When you put your arms a - round

A7 Dm N.C.

me, I get a fev - er that's so hard to bear. You give me fev - er

Dm Bb6 Dm

when you kiss me, Fev - er when you hold me tight;

Fine 1.2.

Bb A7 (Dm) Dm

Fev - er in the morn - ing, Fev - er all through the night.

3.

Dm

3. Ev - 'ry bo - dy's got the fev - er,

That is some - thing you all know. Fev - er is - n't

© Copyright 1956 Jay and Cee Music Corporation assigned to Fort Knox Music Company, USA.
Lark Music Limited, Iron Bridge House, 3 Bridge Approach, London NW1 for the United Kingdom, British Commonwealth (excluding Canada and Australasia), the Republic of Ireland and Israel.
All Rights Reserved. International Copyright Secured.

Repeat whole sequence, then D.C. al Fine

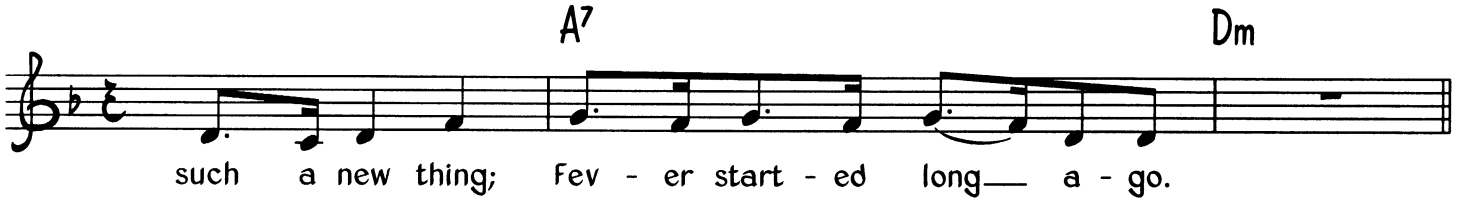

Verse 2
Sun lights up the daytime,
Moon lights up the night.
I light up when you call my name,
And you know I'm gonna treat you right.
You give me fever when you kiss me,
Fever when you hold me tight;
Fever in the morning,
Fever all through the night.

Verse 4
Romeo loved Juliet,
Juliet she felt the same;
When he put his arms around her, he said
"Julie, baby, you're my flame.
Thou givest fever when we kisseth,
Fever with thy flaming youth.
Fever, I'm afire;
Fever, yea, I burn forsooth!"

Verse 5
Captain Smith and Pocahontas
Had a very mad affair;
When her daddy tried to kill him, she said
"Daddy-o, don't you dare!
He gives me fever with his kisses,
Fever when he holds me tight.
Fever, I'm his missus;
Oh, Daddy, won't you treat him right?"

Repeat Verse 3

Verse 6
Now you've listened to my story,
Here's the point that I have made:
Chicks were born to give you fever,
Be it fahrenheit or centigrade!
They give you fever when you kiss them,
Fever if you live and learn;
Fever till you sizzle –
What a lovely way to burn!

Fine And Mellow (My Man Don't Love Me)

Words & Music by Billie Holiday

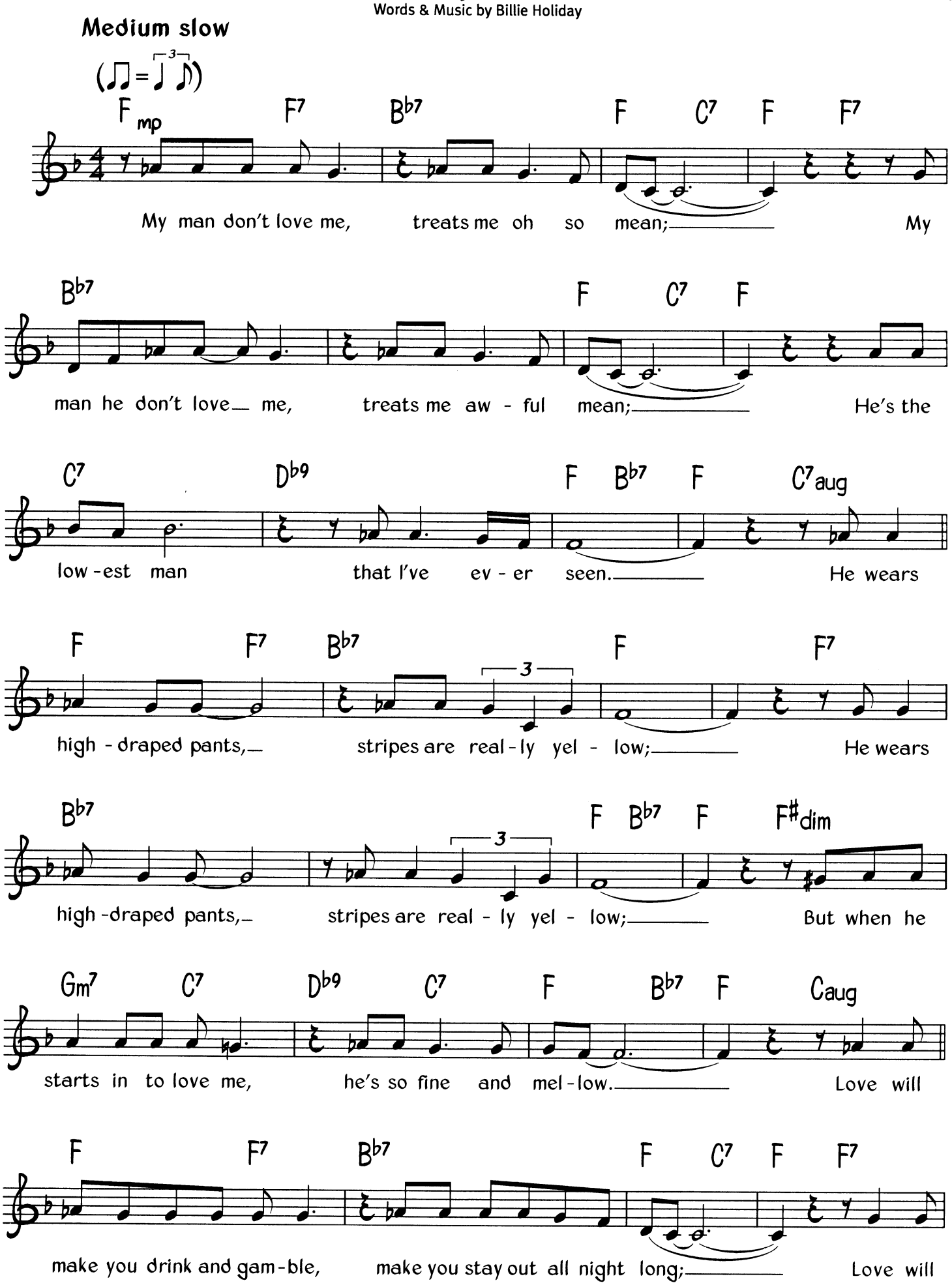

© Copyright 1940 E. B. Marks Music Corporation, USA.
Campbell Connelly & Company Limited, 8/9 Frith Street, London W1.
All Rights Reserved. International Copyright Secured.

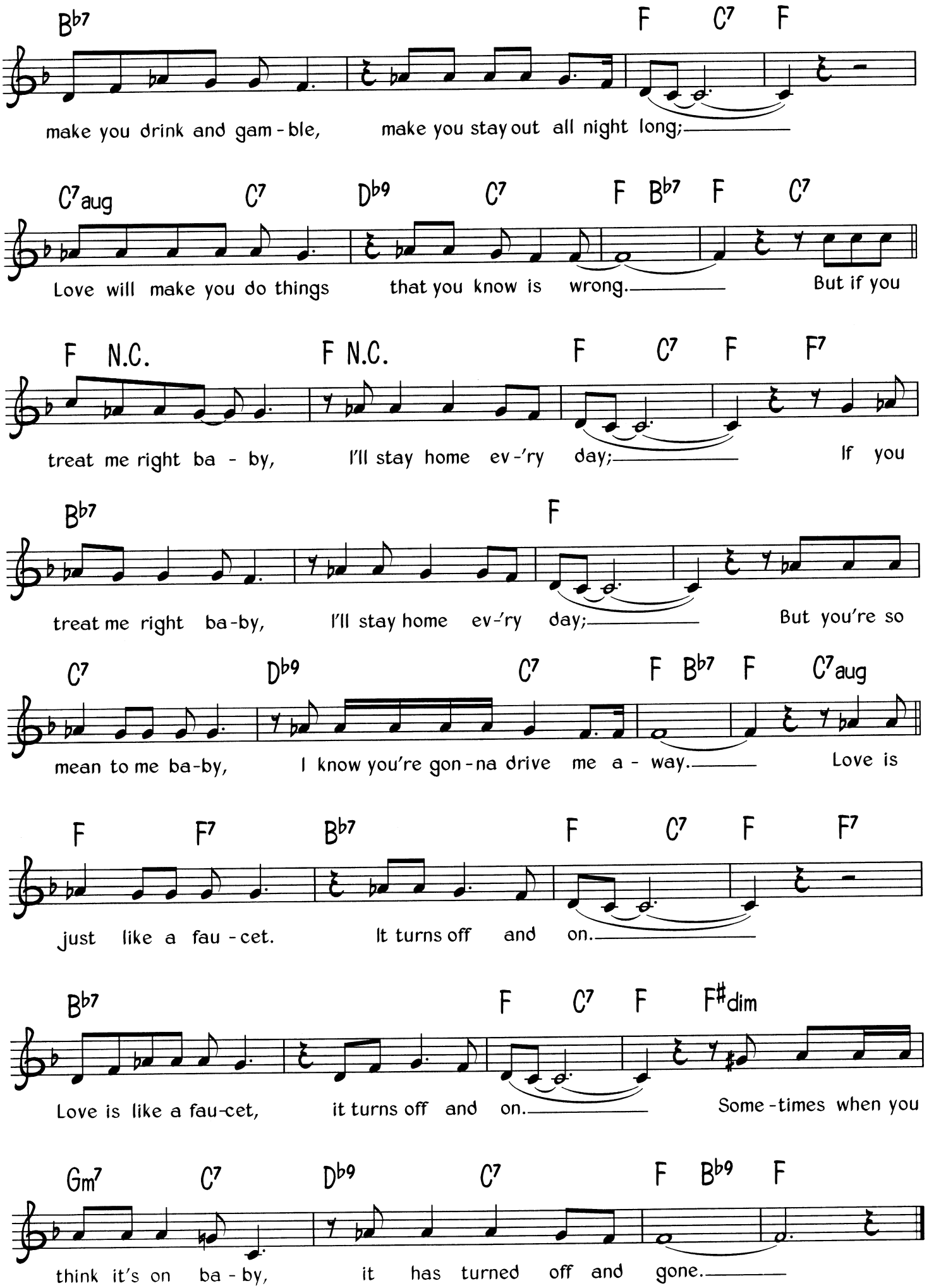
B♭7 F C7 F
make you drink and gam - ble, make you stay out all night long;
C7aug C7 D♭9 C7 F B♭7 F C7
Love will make you do things that you know is wrong. But if you
F N.C. F N.C. F C7 F F7
treat me right ba - by, I'll stay home ev-'ry day; If you
B♭7 F
treat me right ba-by, I'll stay home ev-'ry day; But you're so
C7 D♭9 C7 F B♭7 F C7aug
mean to me ba-by, I know you're gon-na drive me a - way. Love is
F F7 B♭7 F C7 F F7
just like a fau - cet. It turns off and on.
B♭7 F C7 F F♯dim
Love is like a fau-cet, it turns off and on. Some-times when you
Gm7 C7 D♭9 C7 F B♭9 F
think it's on ba - by, it has turned off and gone.

Folsom Prison Blues

Words & Music by Johnny Cash

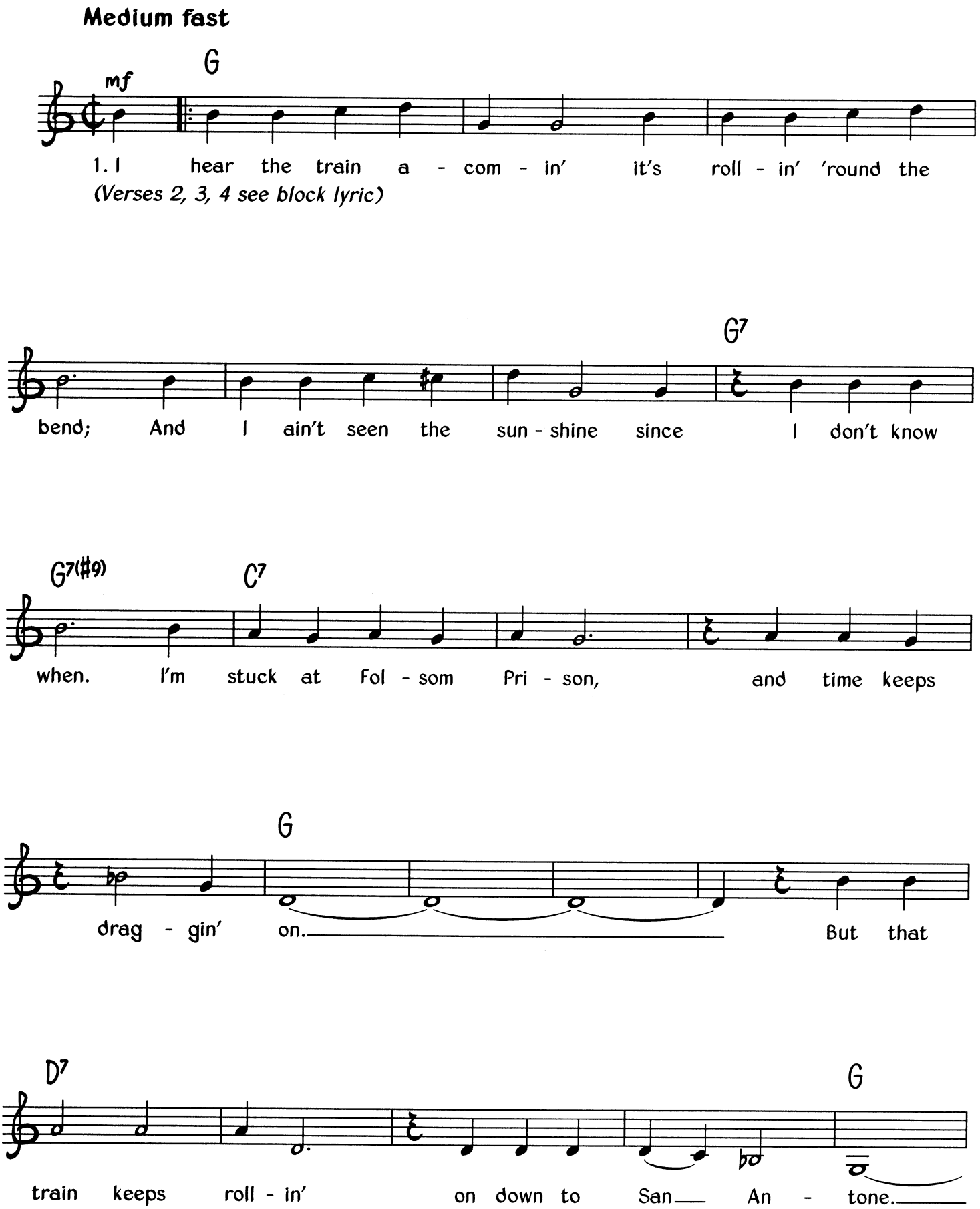

© Copyright 1956 Hill and Range Songs Incorporated/Chappell & Company Incorporated, USA.
Carlin Music Corporation, Iron Bridge House, 3 Bridge Approach, London NW1 for the UK,
British Commonwealth (excluding Canada and Australasia), Eire and Israel.
All Rights Reserved. International Copyright Secured.

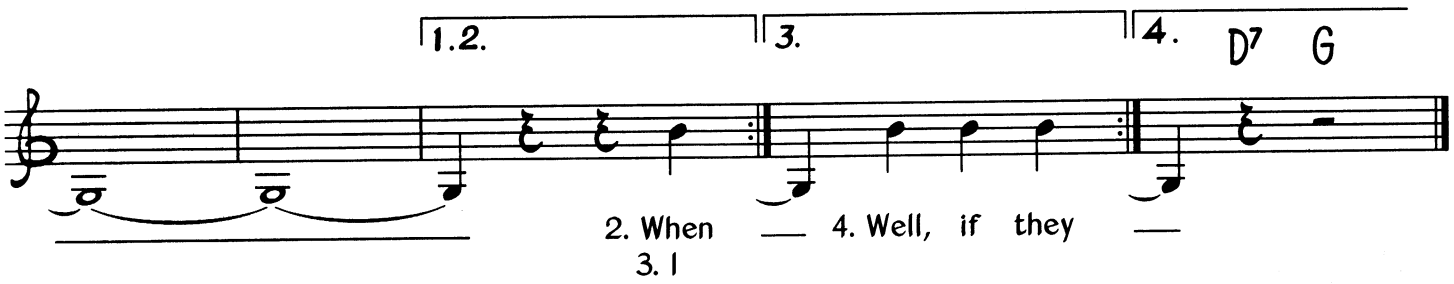

Verse 2
When I was just a baby, my mama told me "Son,
Always be a good boy, don't ever play with guns."
But I shot a man in Reno, just to watch him die.
When I hear that whistle blowin', I hang my head and cry.

Verse 3
I bet there's rich folk eatin' in a fancy dinin' car;
They're prob'ly drinkin' coffee and smokin' big cigars.
Well, I know I had it comin', I know I can't be free;
But those people keep a-movin', and that's what tortures me.

Verse 4
Well, if they freed me from this prison, if that railroad train was mine,
I bet I'd move to over a little farther down the line;
Far from Folsom Prison, that's where I want to stay,
And I'd let that lonesome whistle blow my blues away.

Five Long Years

Words & Music by Eddie Boyd

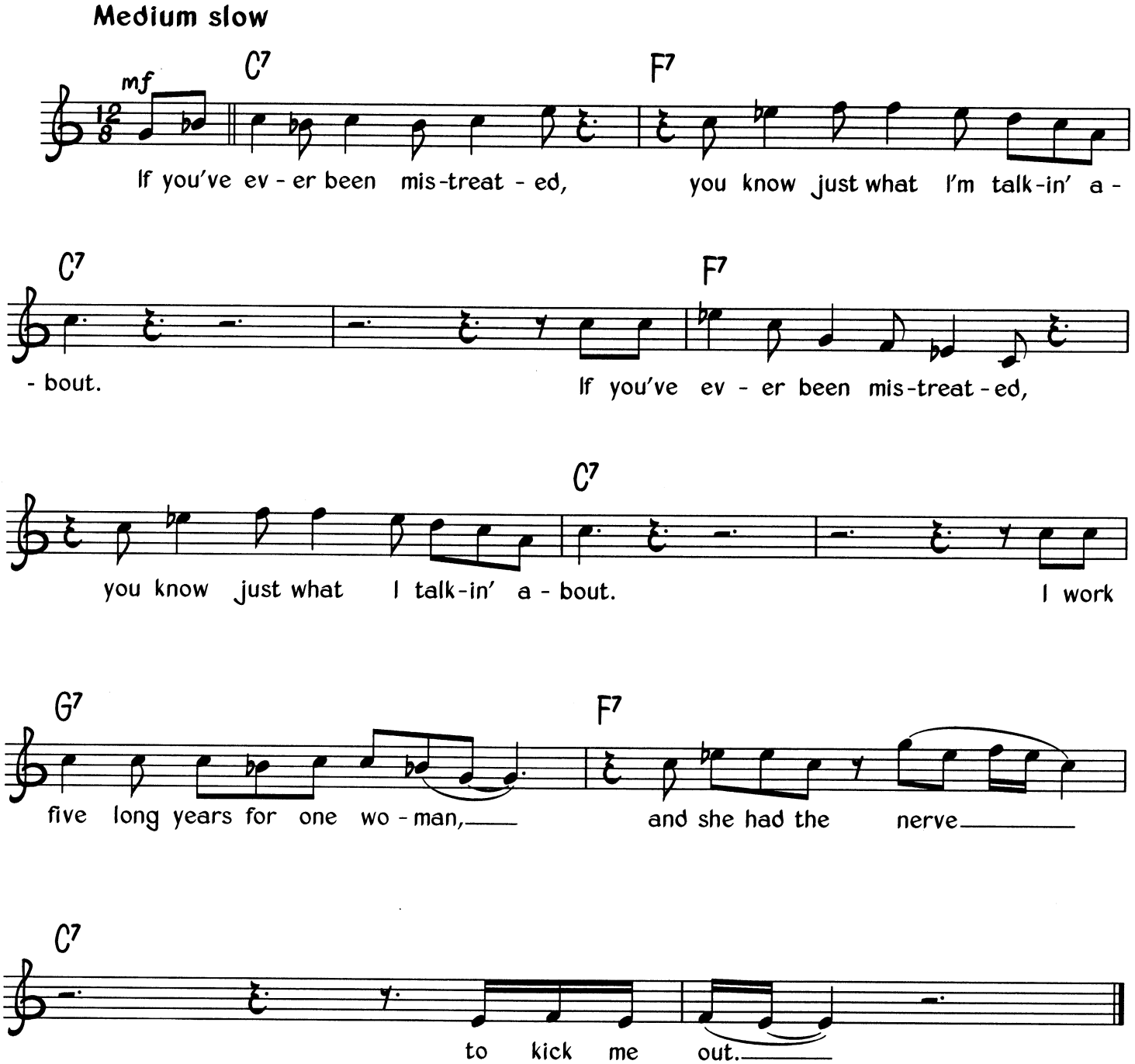

Verse 2
I got a job at a steel mill, truckin' steel just like a slave.
Five long years of fright, I'm runnin' straight home with all of my pay.
Mistreated, you know what I'm talkin' about?
I work five long years for one woman, and she had nerve to throw me out.

© Copyright 1952 Frederick Music Company, USA.
Onward Music Limited, 11 Uxbridge Street, London W8.
All Rights Reserved. International Copyright Secured.

Frankie And Johnny

Traditional

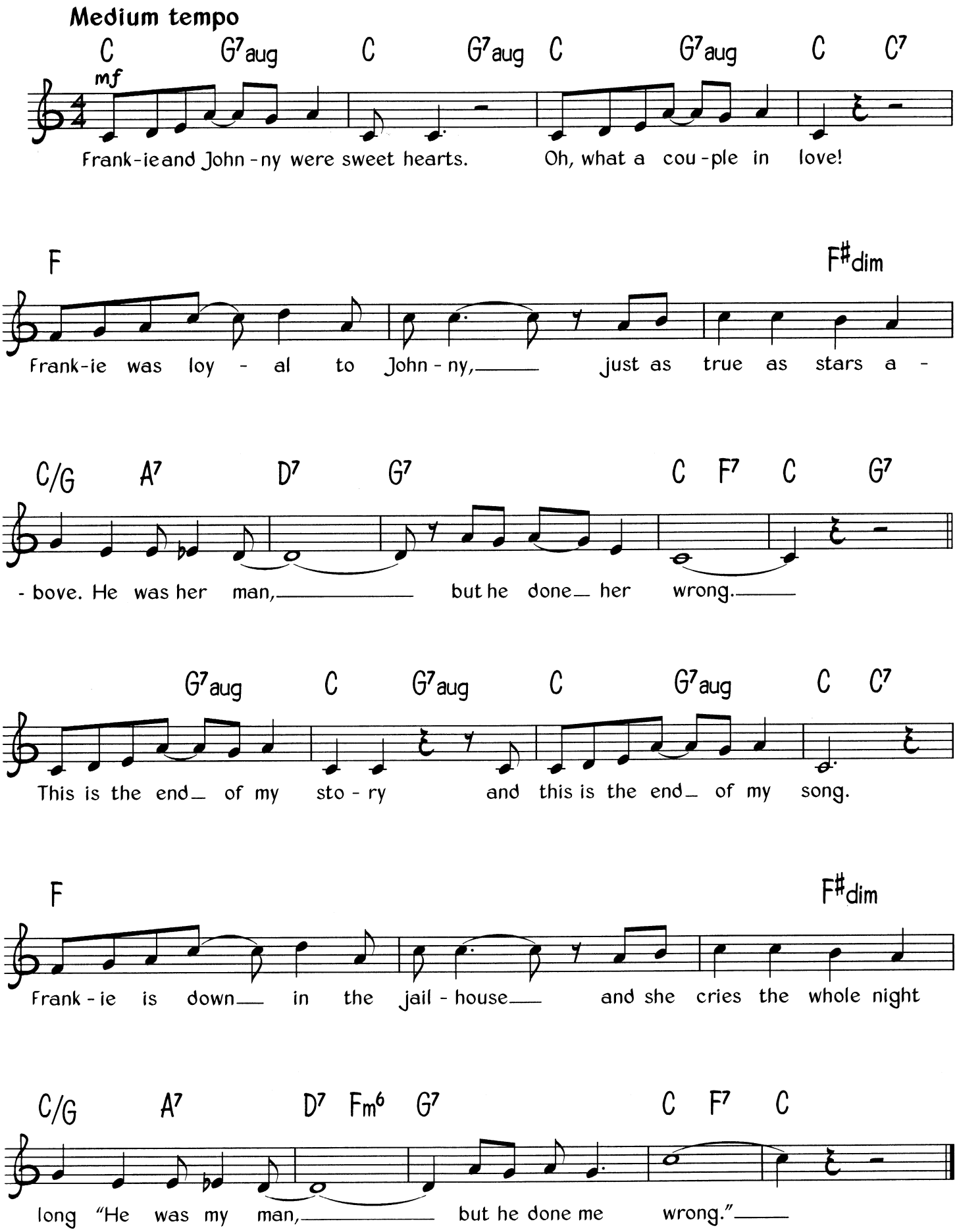

© Copyright 1999 Dorsey Brothers Music Limited, 8/9 Frith Street, London W1.
All Rights Reserved. International Copyright Secured.

From Four Until Late

Words & Music by Robert Johnson

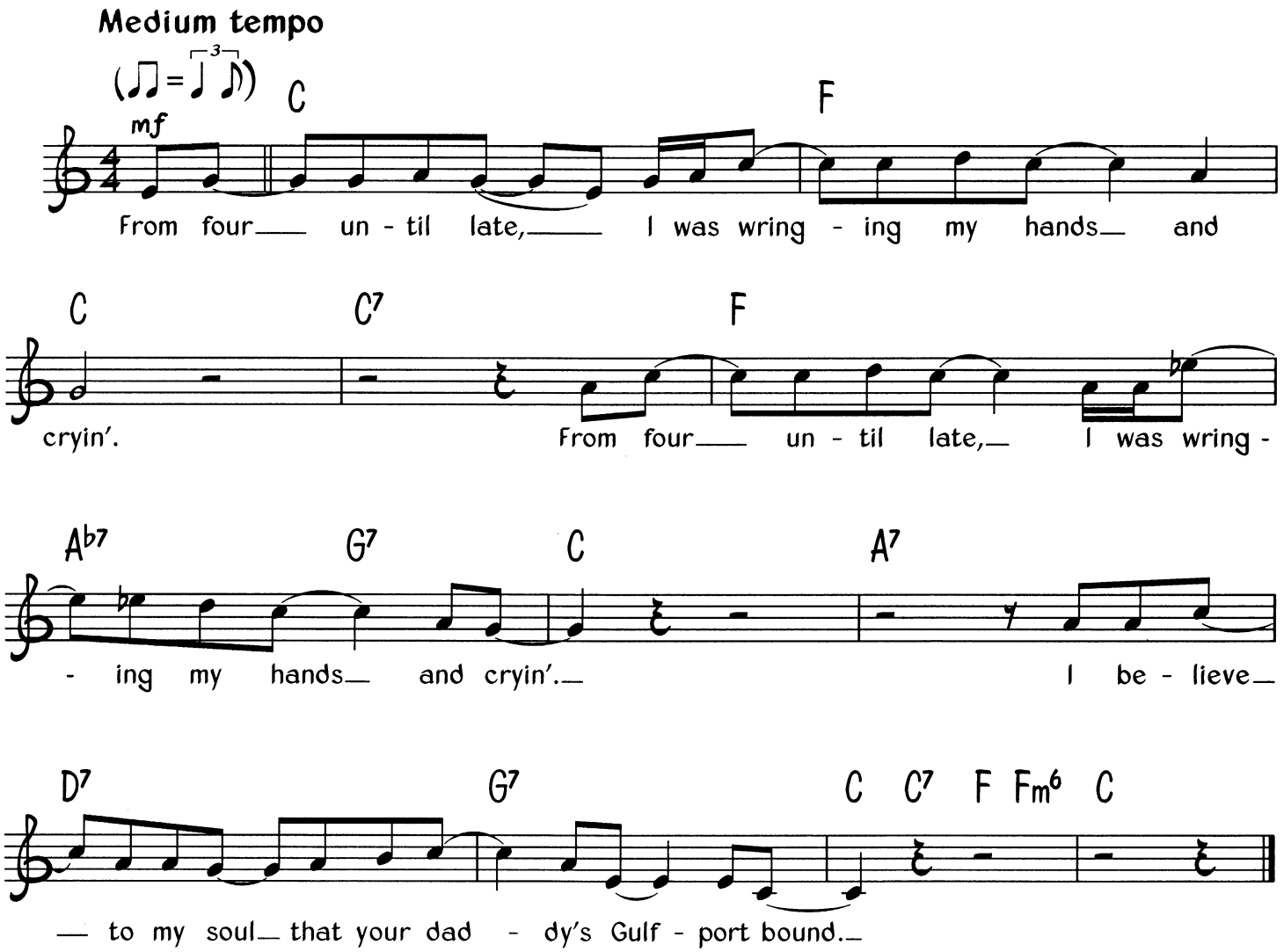

Verse 2
From Memphis to Norfolk is a thirty-six hours' ride. *(Twice)*
A man is like a prisoner, and he's never satisfied.

Verse 3
A woman's like a dresser; some men always ramblin' through its drawers. *(Twice)*
It 'cos so many men wear an apron over-all.

Verse 4
From four until late, she get with a no good bunch and clown. *(Twice)*
Now she won't do nothin' but tear a good man's reputation down.

Verse 5
When I leave this town, I'm gon' bid you fare, farewell. *(Twice)*
And when I return again, you'll have a great long story to tell.

© Copyright Mimosa Records Incorporated d/b/a King of Spades.
All Rights Reserved. International Copyright Secured.

Go Back To Your No Good Man

Words & Music by Lonnie Johnson

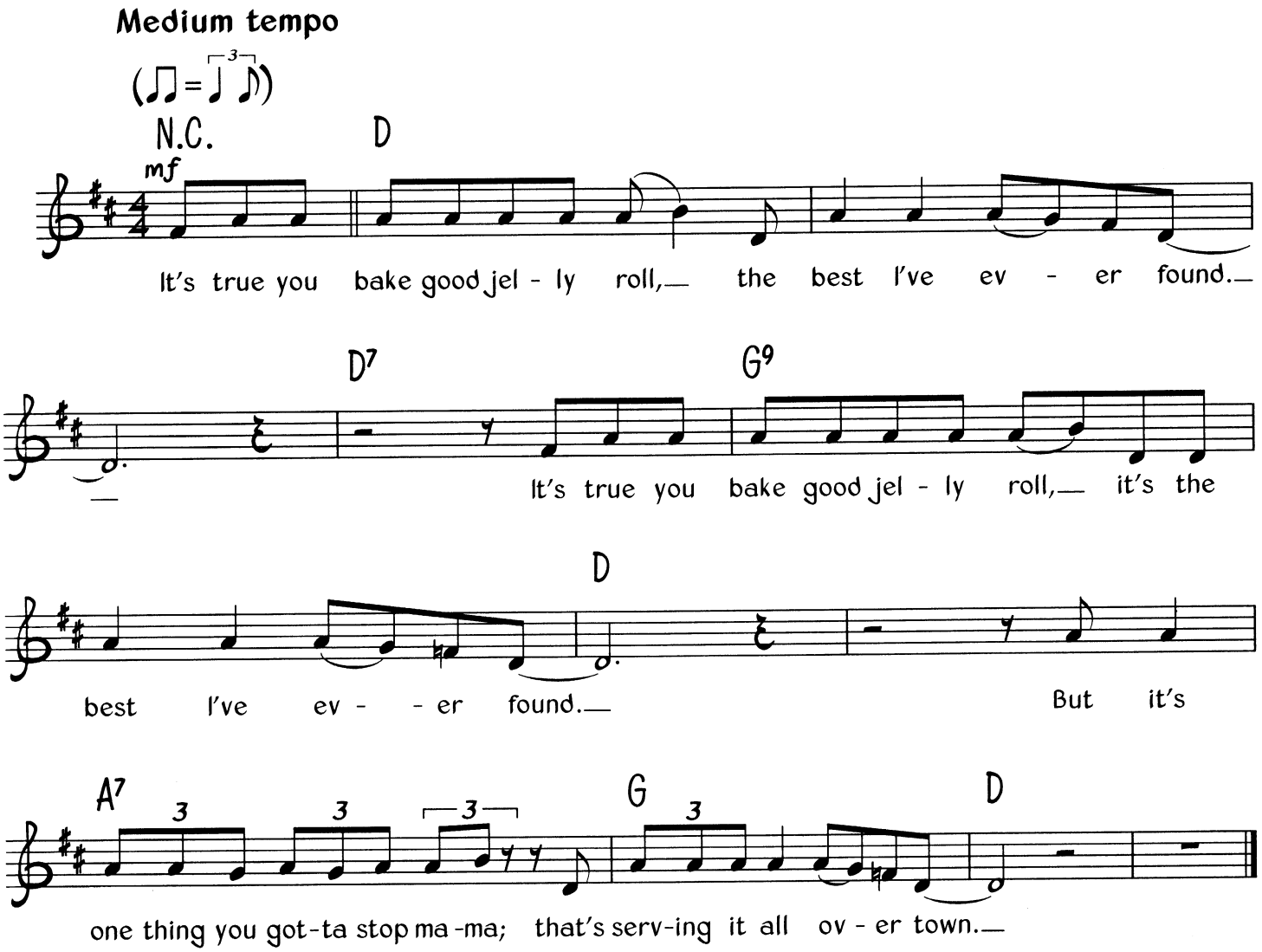

Verse 2
Don't you think because I love you, you can play me for a chump to my face. *(Twice)*
But I'm not as dumb as you think, there's another woman to fill your place.

Verse 3
Give me them clothes I bought you, take my diamonds off your hand. *(Twice)*
Now you just like I found you, go back to your handy man.

Verse 4
Now, I put shoes on your feet when your bare feet was pattin' the ground. *(Twice)*
While I was out slaving for you, you was chasin' every rat in town.

Verse 5
Now, woman I stuck with you when you didn't have a friend at all. *(Twice)*
So give them shoes I bought you, and that wig, and let your head go bald.

© Copyright Georgia Music Corporation, USA.
All Rights Reserved. International Copyright Secured.

Georgia On My Mind

Words by Stuart Gorrell ★ Music by Hoagy Carmichael

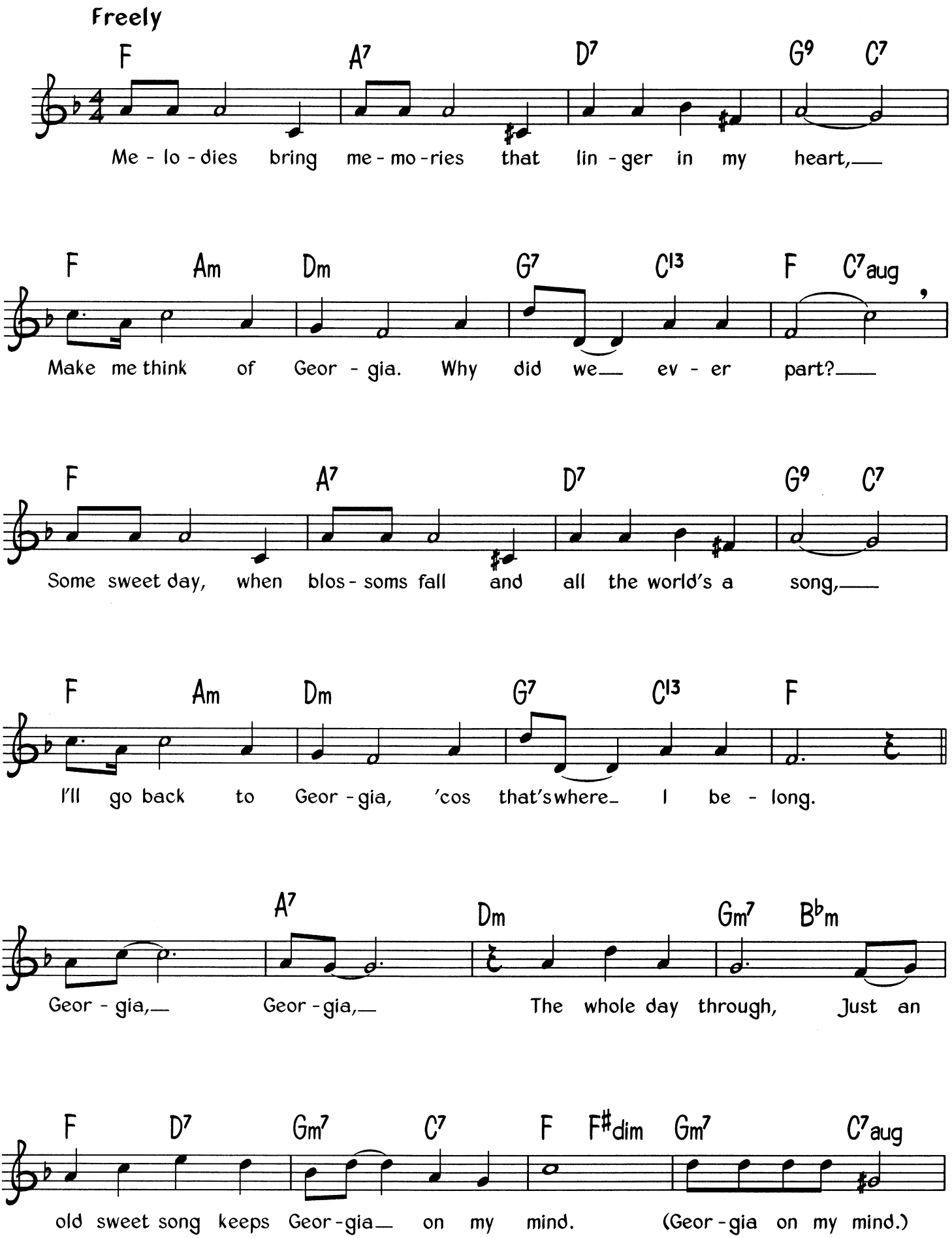

© Copyright 1930 Southern Music Publishing Company Incorporated, USA.
Campbell Connelly & Company Limited, 8/9 Frith Street, London W1.
All Rights Reserved. International Copyright Secured.

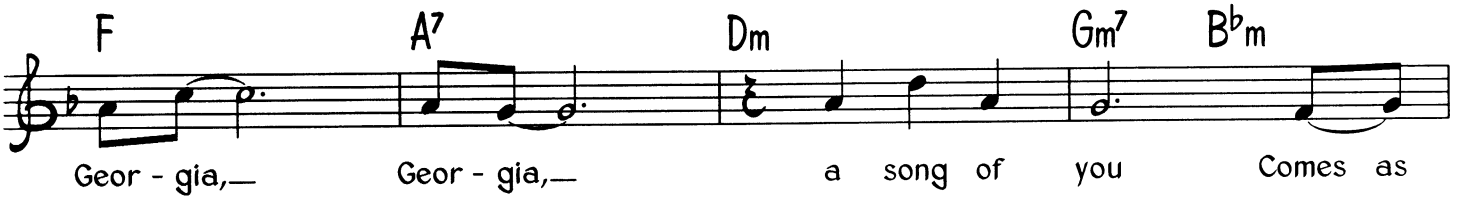
F A7 Dm Gm7 Bbm
Geor - gia, Geor - gia, a song of you Comes as

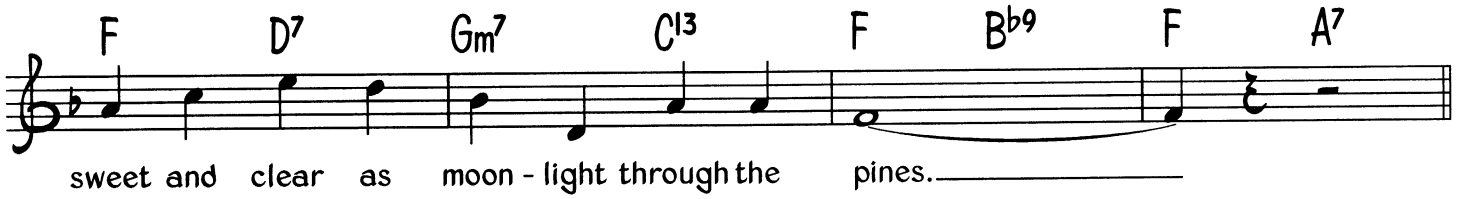
F D7 Gm7 C13 F Bb9 F A7
sweet and clear as moon - light through the pines.

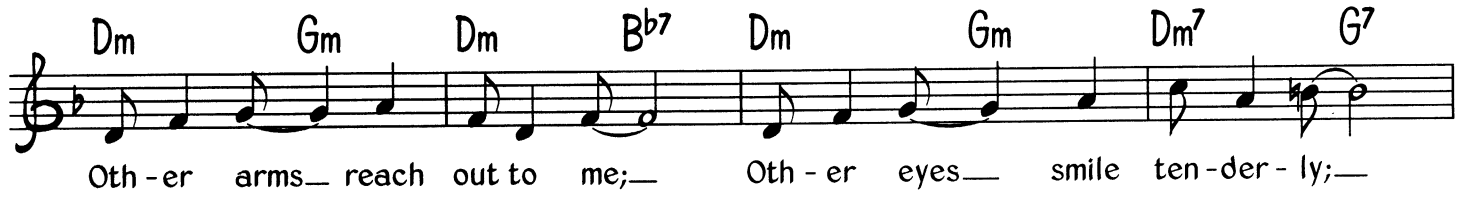
Dm Gm Dm Bb7 Dm Gm Dm7 G7
Oth - er arms reach out to me; Oth - er eyes smile ten - der - ly;

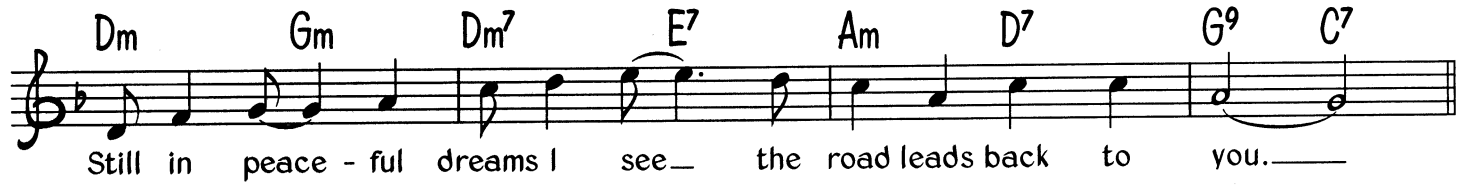
Dm Gm Dm7 E7 Am D7 G9 C7
Still in peace - ful dreams I see the road leads back to you.

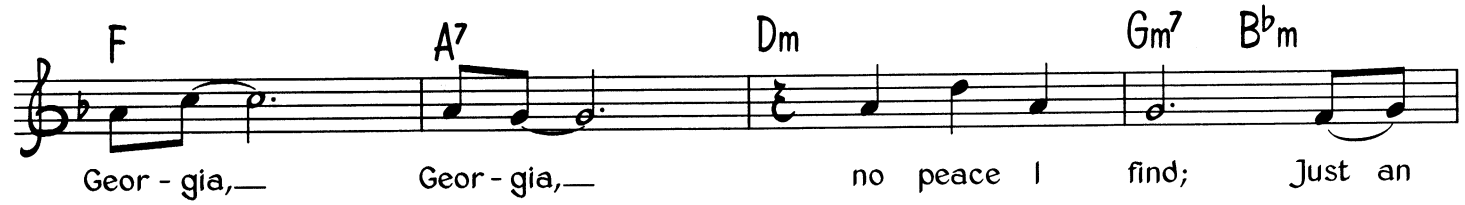
F A7 Dm Gm7 Bbm
Geor - gia, Geor - gia, no peace I find; Just an

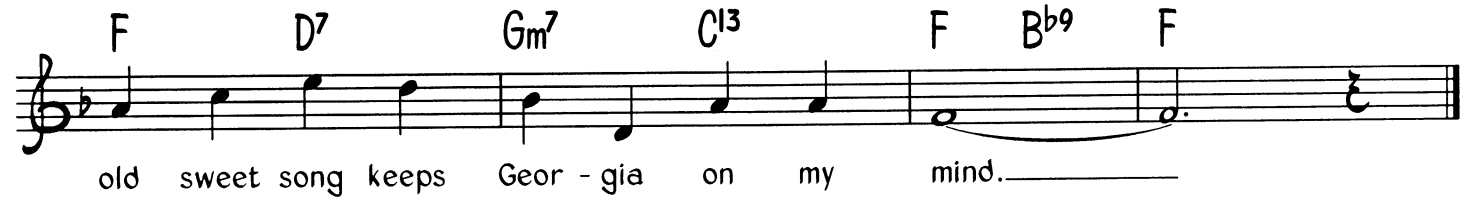
F D7 Gm7 C13 F Bb9 F
old sweet song keeps Geor - gia on my mind.

Going Down Slow

Words & Music by James B. Oden

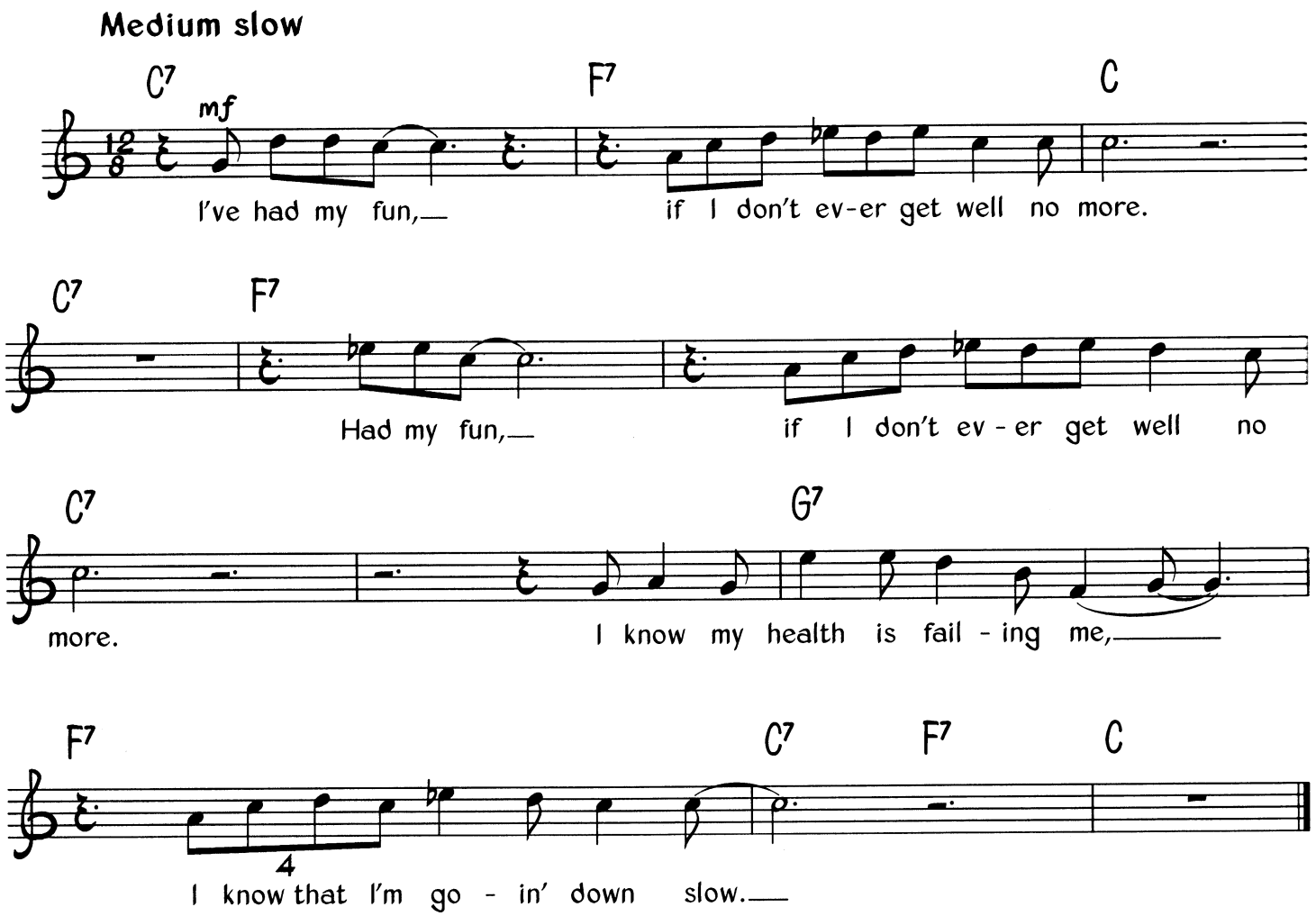

Verse 2
Somebody write my mother, tell her the shape I'm in. *(Twice)*
Tell her to pray for me, forgive me for my sins.

Verse 3
Mother, please don't send no doctor, doctor can't do no good. *(Twice)*
Back when I was young, didn't do the things I should.

© Copyright 1943 Wabash Music Company/Leeds Music Corporation.
Assigned to MCA Music (a division of Music Corporation of America), USA.
MCA Music Limited, 77 Fulham Palace Road, London W6.
All Rights Reserved. International Copyright Secured.

Good Morning Blues

Traditional

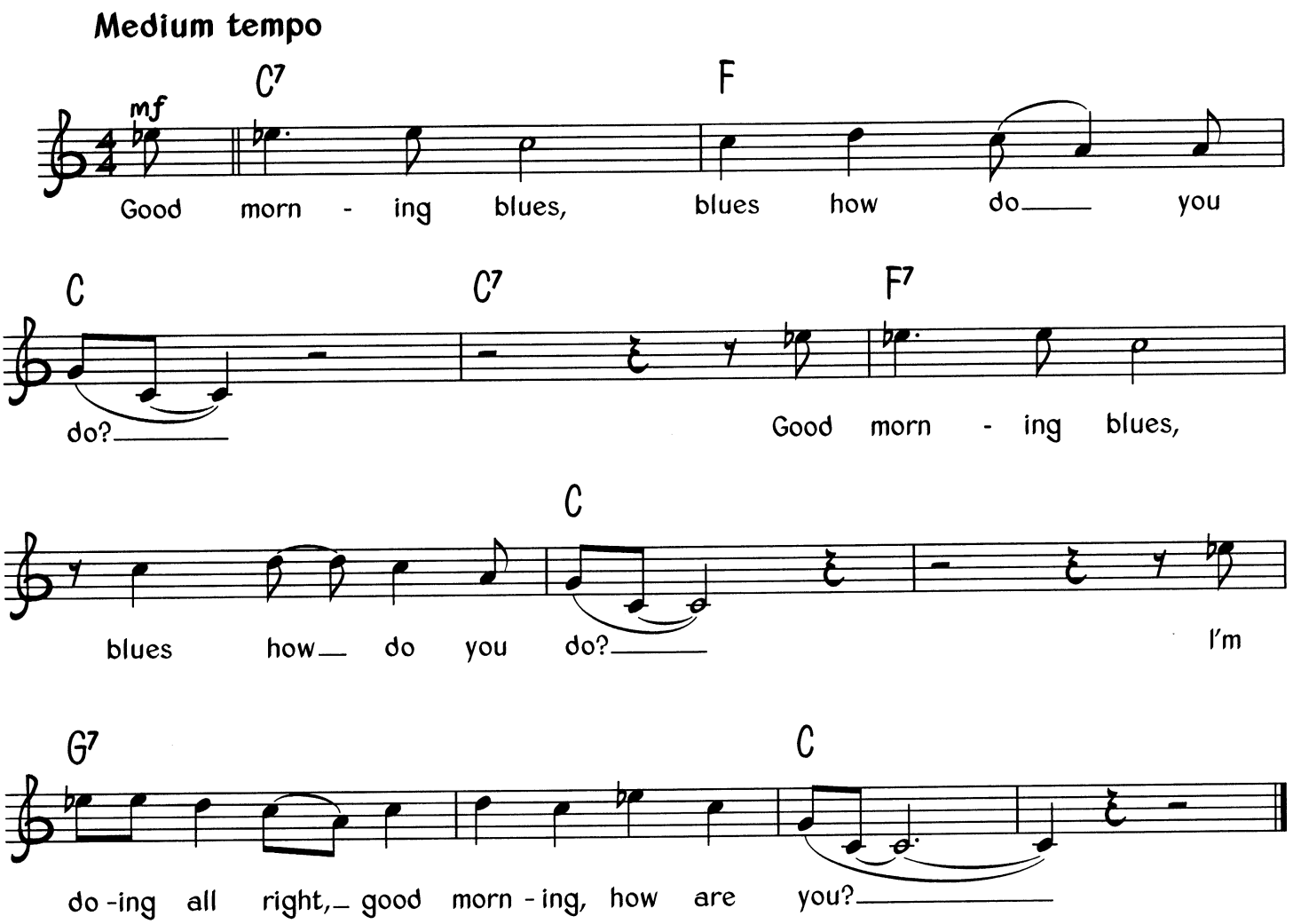

Verse 2
Laid down last night, turnin' from side to side. *(Twice)*
I was not sick, but I was just dissatisfied.

Verse 3
When I got up this mornin', blues walkin' round my bed. *(Twice)*
I went to eat my breakfast, the blues was all in my bread.

Verse 4
I sent for you yesterday, here you come walking today. *(Twice)*
You got your mouth wide open, you don't know what to say.

© Copyright 1999 Dorsey Brothers Music Limited, 8/9 Frith Street, London W1.
All Rights Reserved. International Copyright Secured.

Good Morning Heartache

Words & Music by Irene Higginbotham, Ervin Drake & Dan Fisher

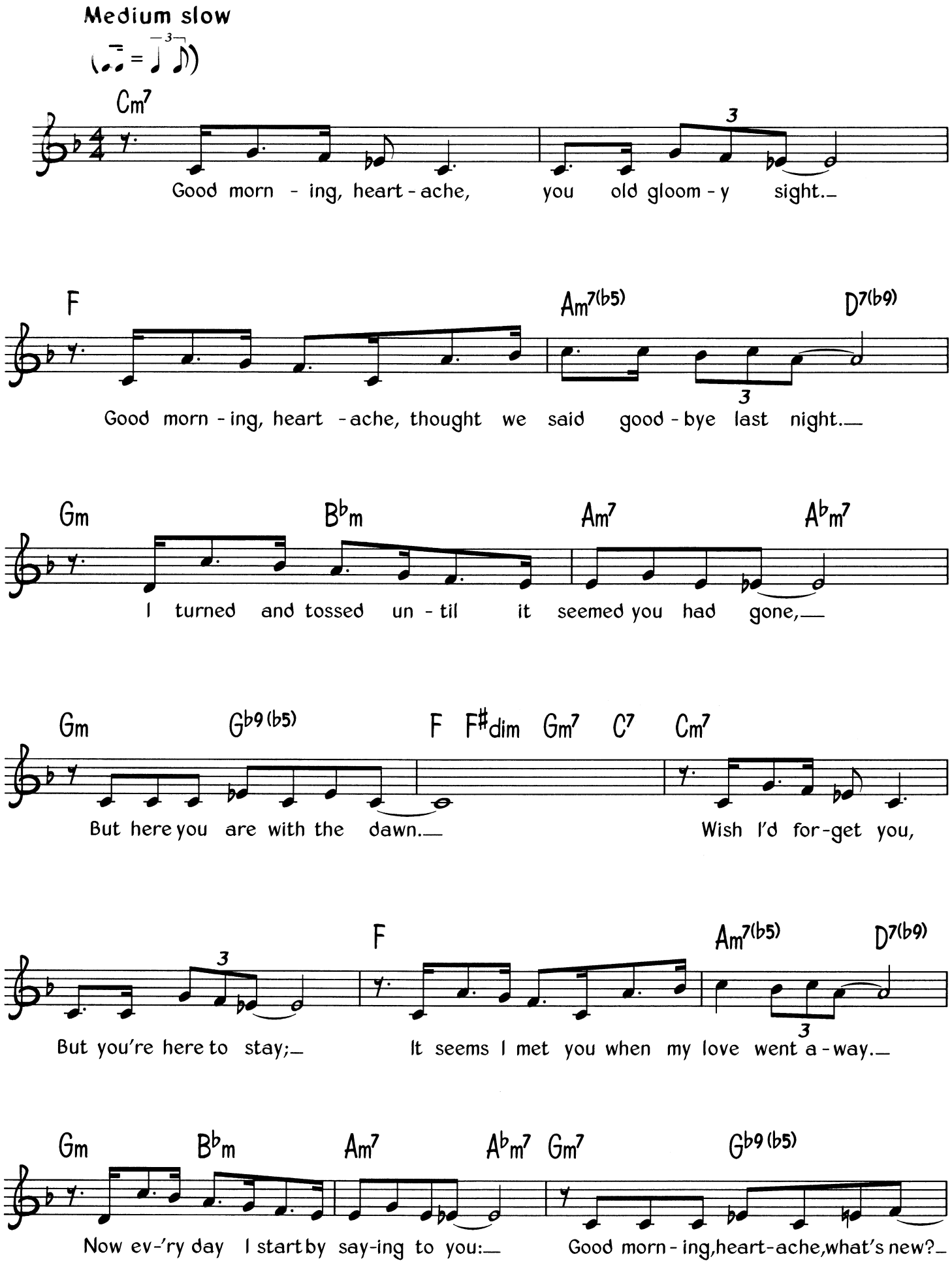

© Copyright 1945 Fisher Music Corporation & Lindabet Music Corporation, USA.
MCA Music Limited, 77 Fulham Palace Road, London W6.
All Rights Reserved. International Copyright Secured.

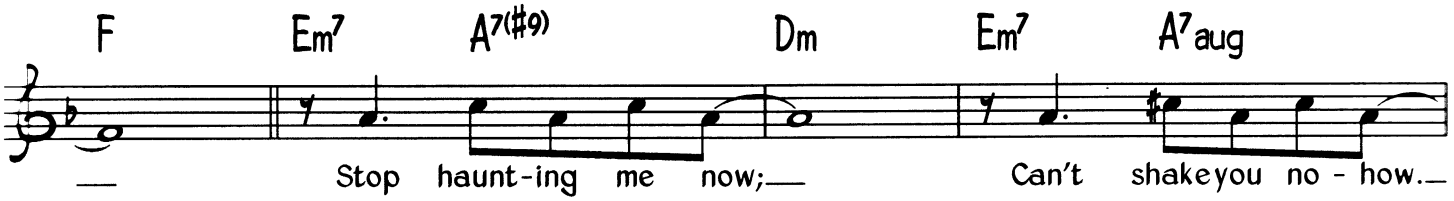
F Em7 A7(#9) Dm Em7 A7aug
Stop haunt-ing me now; Can't shake you no - how.

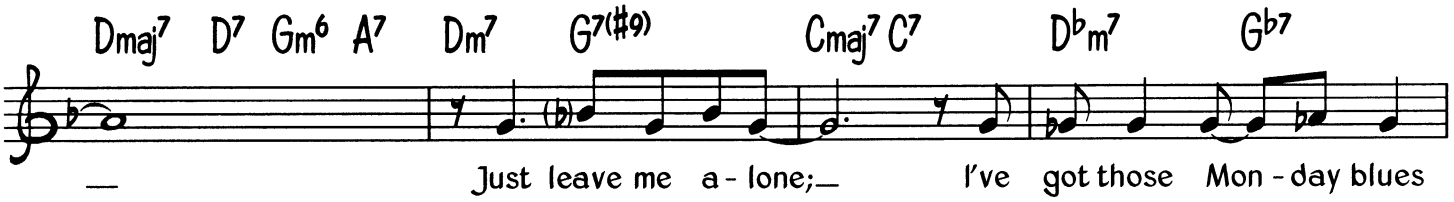
Dmaj7 D7 Gm6 A7 Dm7 G7(#9) Cmaj7 C7 Dbm7 Gb7
Just leave me a - lone; I've got those Mon - day blues

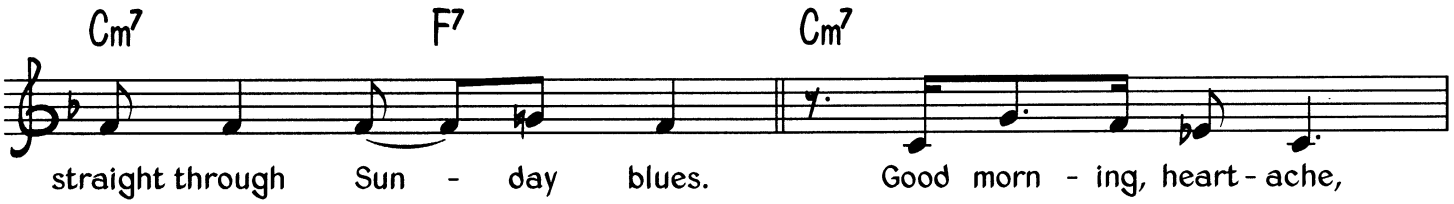
Cm7 F7 Cm7
straight through Sun - day blues. Good morn - ing, heart - ache,

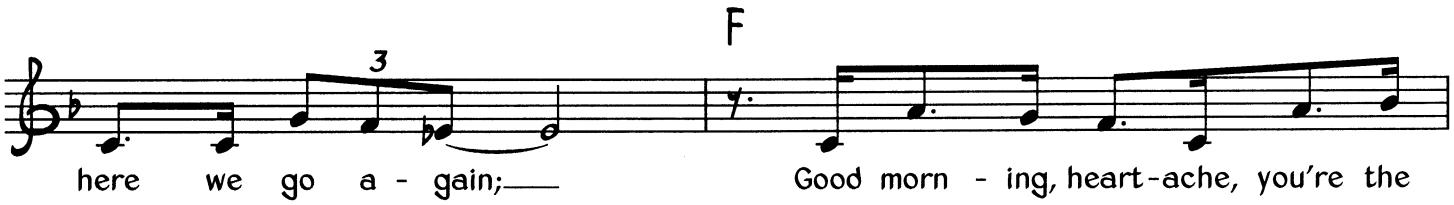
3
F
here we go a - gain; Good morn - ing, heart-ache, you're the

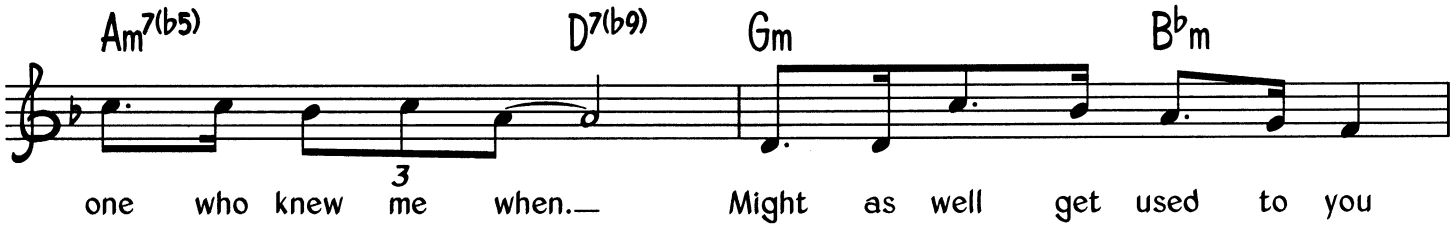
Am7(b5) D7(b9) Gm Bbm
3
one who knew me when. Might as well get used to you

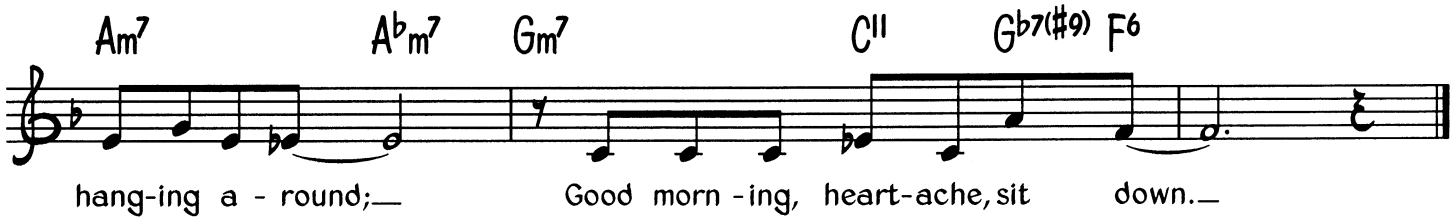
Am7 Abm7 Gm7 C11 Gb7(#9) F6
hang-ing a - round; Good morn - ing, heart-ache, sit down.

Goodbye Baby

Words & Music by Sam Ling, Joe Josea & Jules Taub

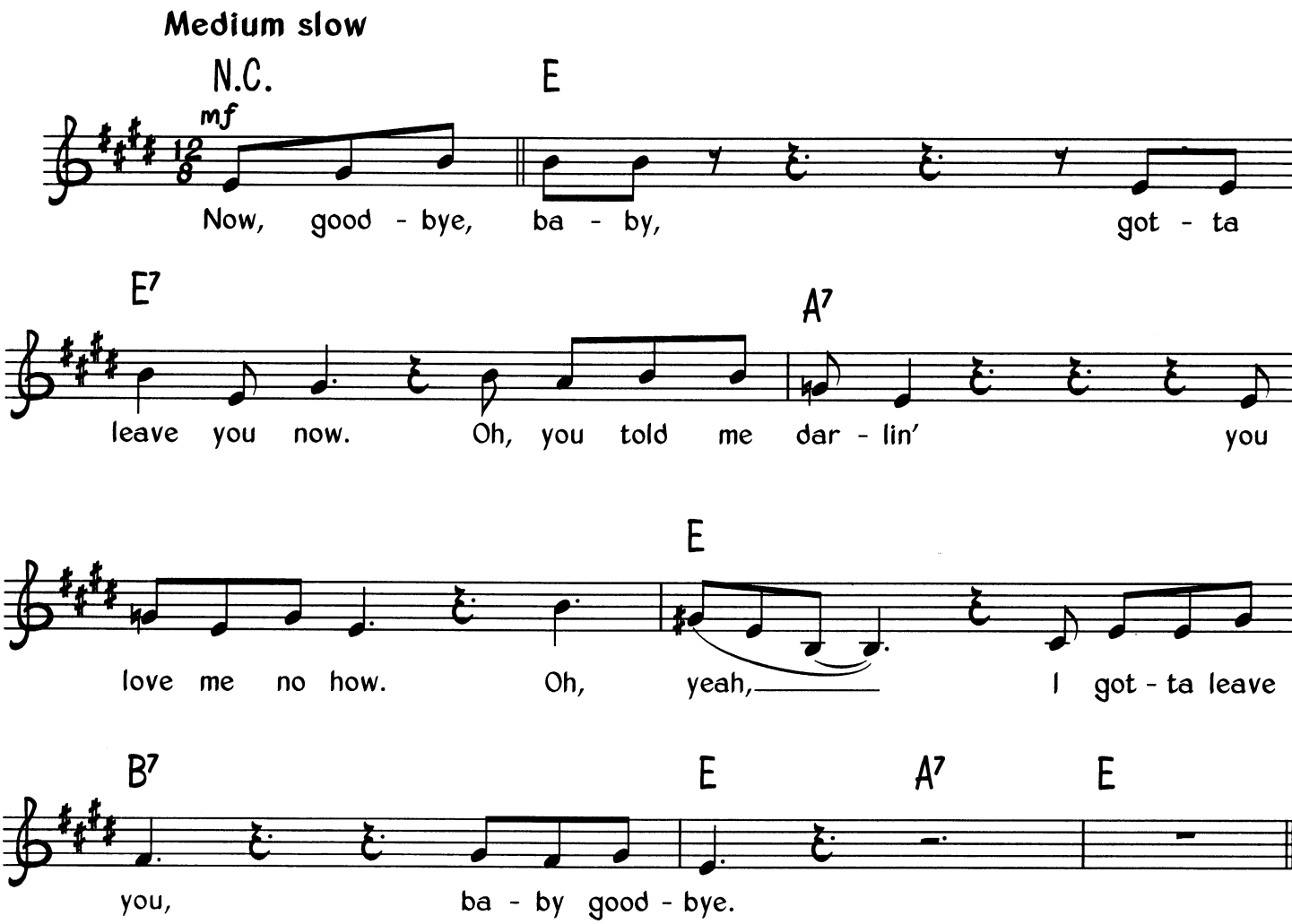

Verse 2
Aw baby, here's my right hand,
I love you, baby; I can't get you to understand.
Oh, bye, goodbye, baby, baby goodbye.

Verse 3
Aw yes, here's all of me.
I'll take you, baby, to some place you ought to be.
Oh, bye now, goodbye, baby goodbye.

© Copyright 1967 Careers-BMG Music Publishing Incorporated & Powerforce Music, USA.
BMG Music Publishing Limited, Bedford House, 69-79 Fulham High Street, London SW6.
This arrangement © Copyright 1999 BMG Music Publishing Limited.
All Rights Reserved. International Copyright Secured.

Green River Blues

Words & Music by Charley Patton

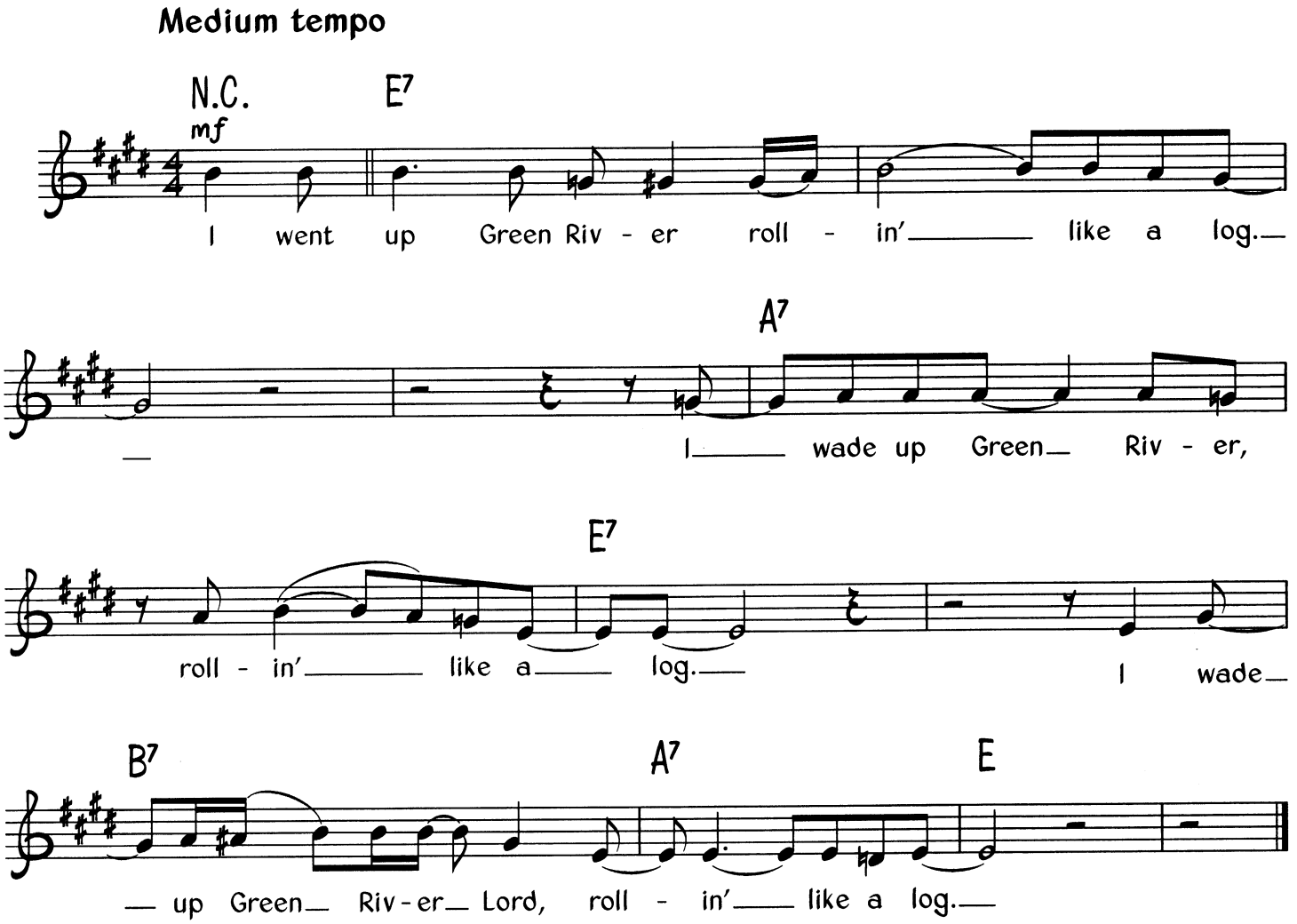

Verse 2
I think I heard the Marion whistle blow. *(Twice)*
And it blew just like my baby gettin' on board.

Verse 3
Some people say the Green River blues ain't bad. *(Twice)*
Then it must not have been them Green River blues I had.

Verse 4
It was late last night, everything was still. *(Twice)*
I could see my baby up on a lonesome hill.

Verse 5
How long, how long, evening train been gone. *(Twice)*
Yes, I'm worried now but I won't be worried long.

© Copyright Longitude Music Company, USA.
Windswept Pacific Music Limited, Hope House, 40 St Peter's Road, London W6 for the UK & Eire.
All Rights Reserved. International Copyright Secured.

Hear Me Talkin' To Ya

Words & Music by Louis Armstrong

Medium tempo

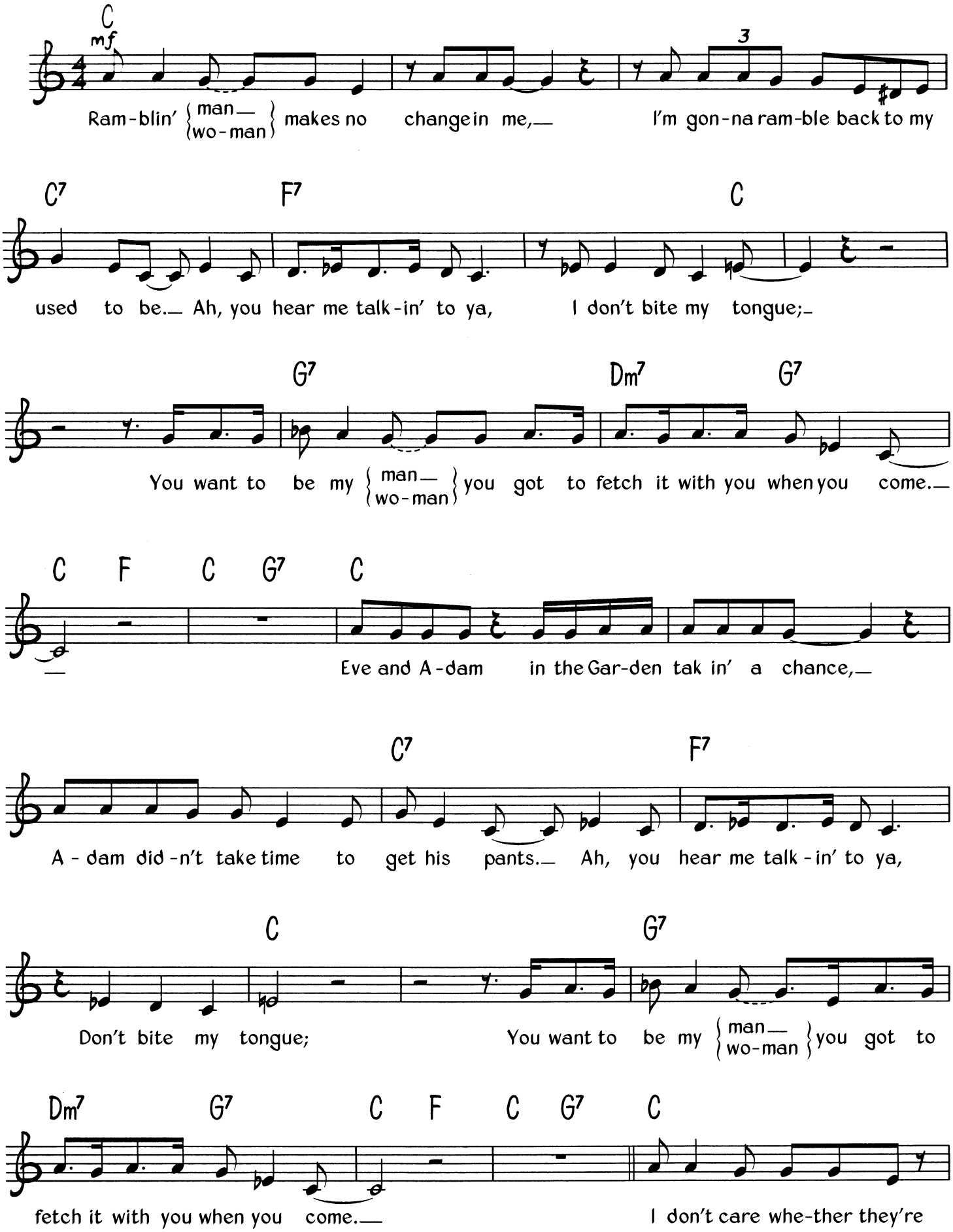

© Copyright 1929 renewed 1956 & 1963 MCA Music (a division of MCA Incorporated, USA).
MCA Music Limited, 77 Fulham Palace Road, London W6.
All Rights Reserved. International Copyright Secured.

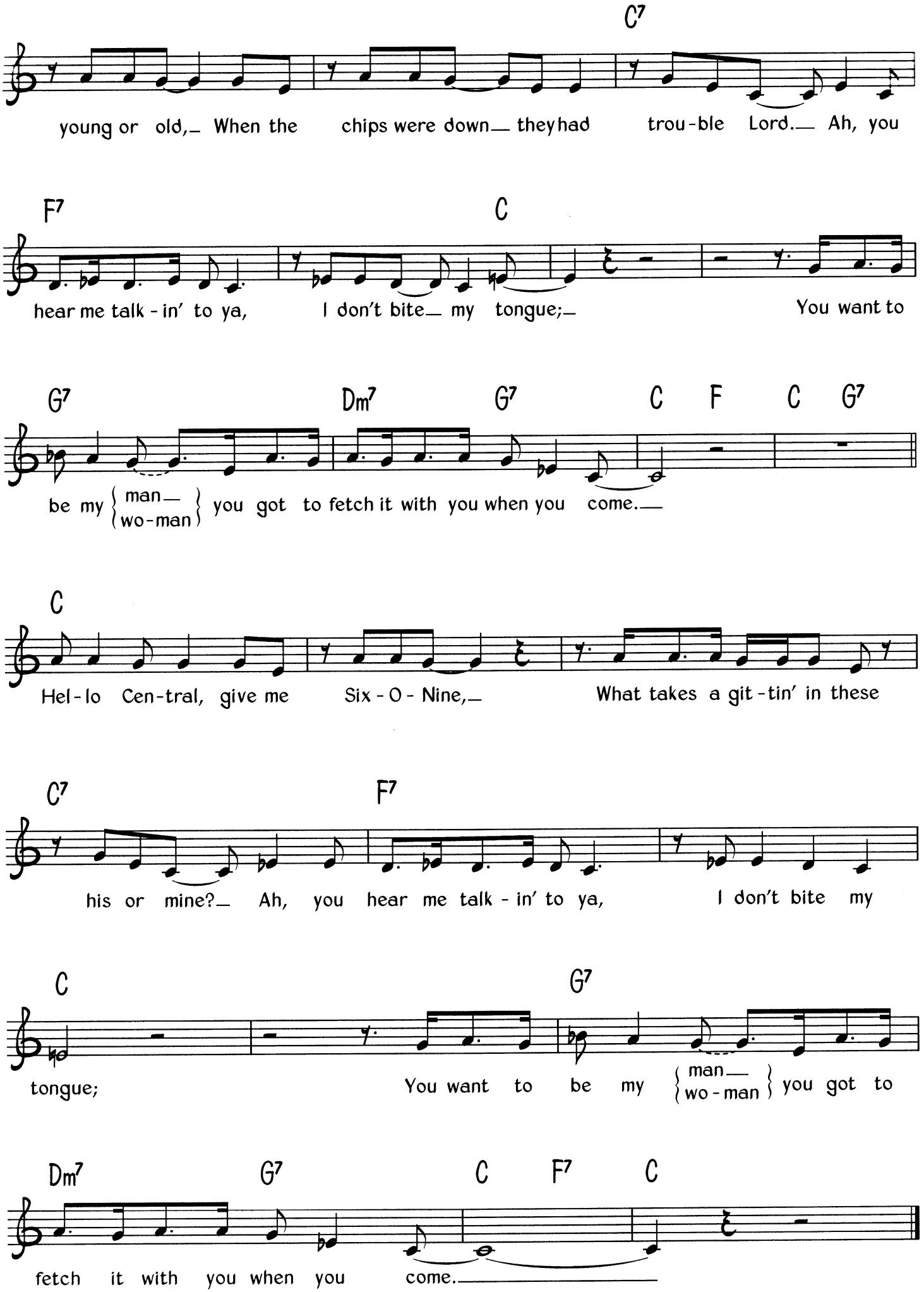
C7
young or old,_ When the chips were down__ they had trou-ble Lord.__ Ah, you
F7 C
hear me talk-in' to ya, I don't bite__ my tongue;_ You want to
G7 Dm7 G7 C F C G7
be my {man__ / wo-man} you got to fetch it with you when you come.__
C
Hel-lo Cen-tral, give me Six-O-Nine,_ What takes a git-tin' in these
C7 F7
his or mine?_ Ah, you hear me talk-in' to ya, I don't bite my
C G7
tongue; You want to be my {man__ / wo-man} you got to
Dm7 G7 C F7 C
fetch it with you when you come.

Here's That Rainy Day

Words & Music by Johnny Burke & Jimmy Van Heusen

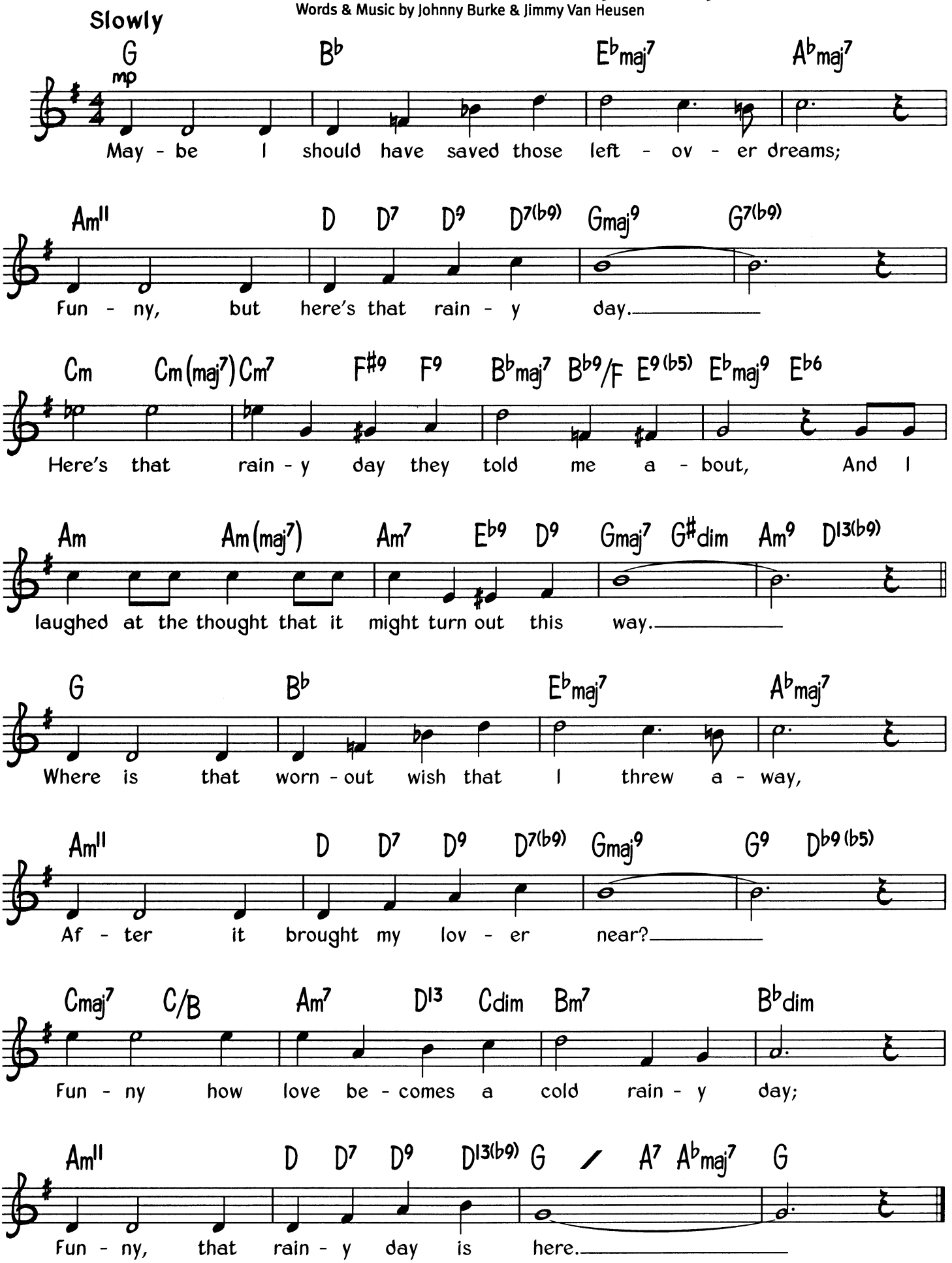

© Copyright 1953 Burke & Van Heusen Incorporated.
All rights assigned to Bourne Company & Dorsey Brothers Music Incorporated.
Warner Chappell Music Limited, Griffin House, 161 Hammersmith Road, London W6 (50%)/
Campbell Connelly & Company Limited, 8/9 Frith Street, London W1 (50%).
All Rights Reserved. International Copyright Secured.

Hey Hey Pretty Mama

Words & Music by Willie Dixon

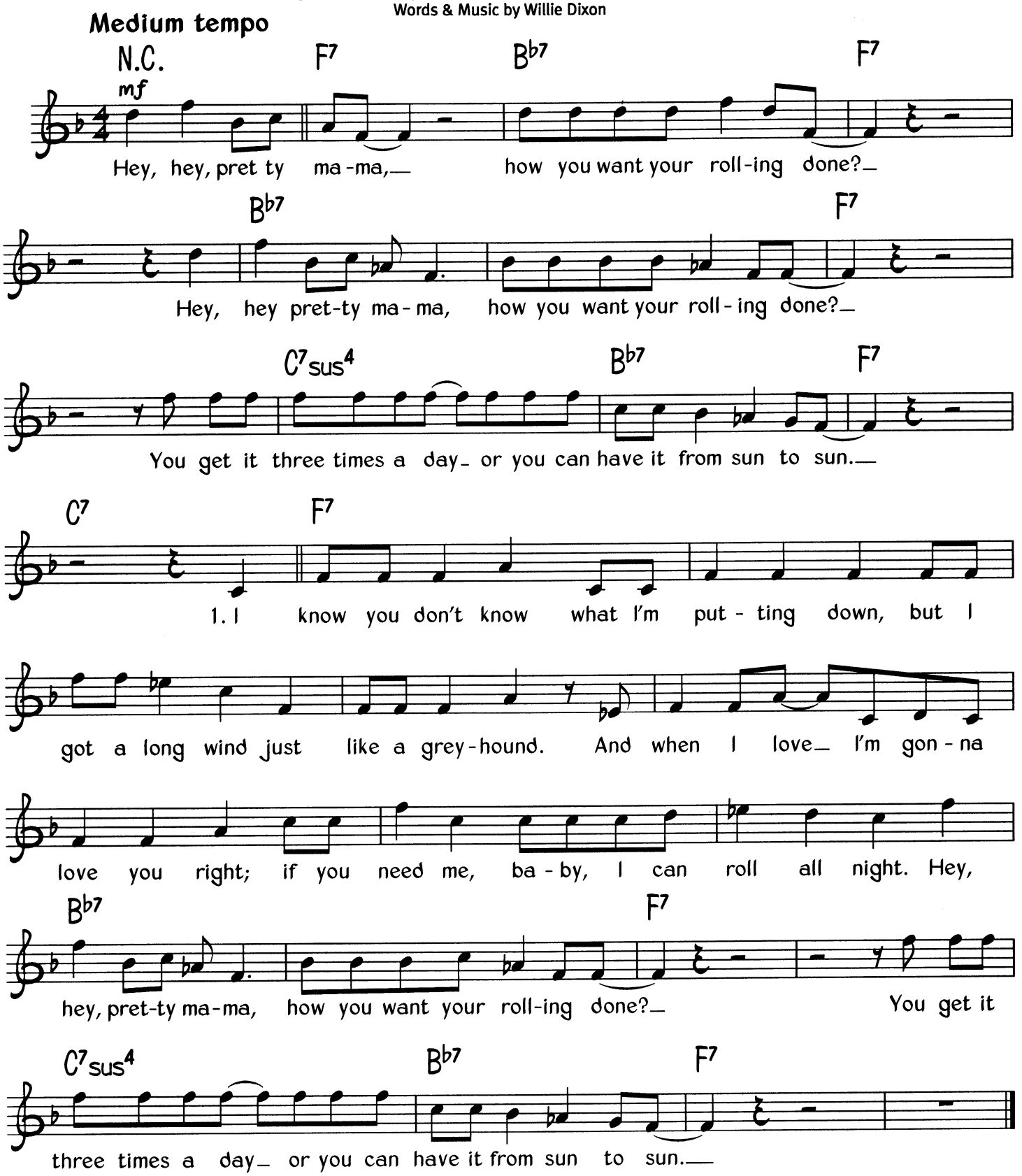

Verse 2
Now tell me, baby, if your love is true;
Time pass so fast when I'm loving you.
Now tell me, baby, if I love you too strong;
When I get in the mood, I can roll all night long.
Hey, hey, pretty mama, etc.

© Copyright 1980 Hoochie Coochie Music, USA, all rights administered by
Bug Music Limited, 31 Milson Road, London W14.
All Rights Reserved. International Copyright Secured.

Hoochie Coochie Man

Words & Music by Willie Dixon

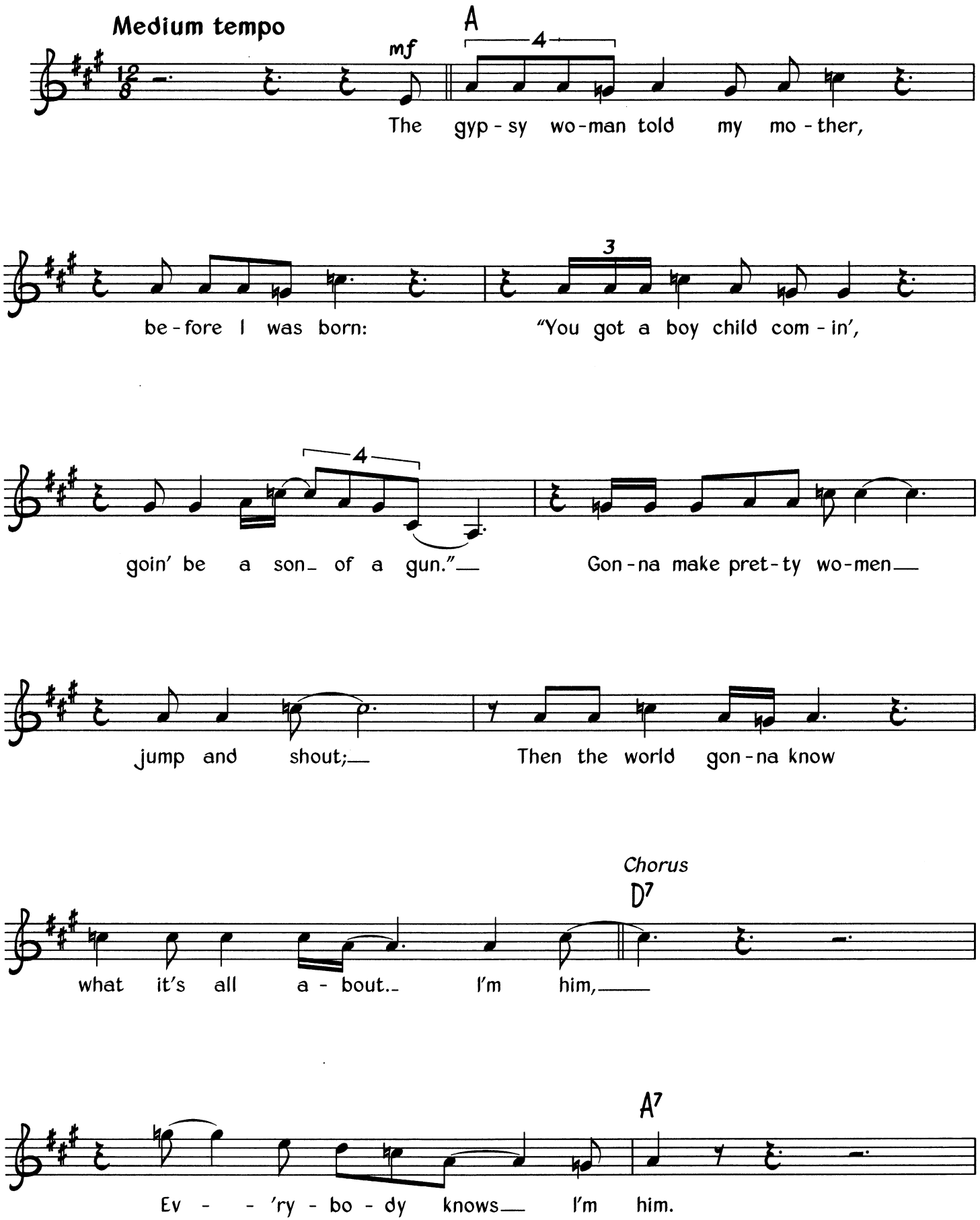

© Copyright 1957 Hoochie Coochie Music, USA.
Bug Music Limited, 31 Milson Road, London W14.
All Rights Reserved. International Copyright Secured.

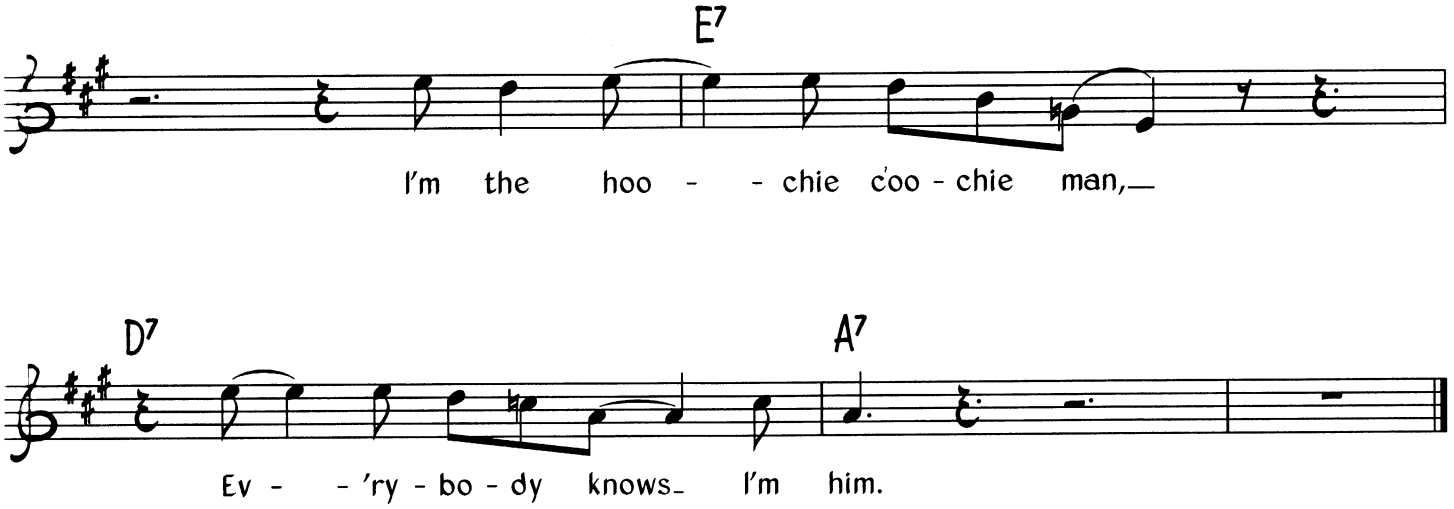

Verse 2
I got a black cat bone,
I got a mojo too.
I got the Johnny conkeroo;
I'm gonna mess with you.
I'm gonna make you girls
Lead me by my hand;
Then the world's gonna know
I'm that hoochie coochie man.
Chorus

Verse 3
On the seventh hour,
On the seventh day,
On the seventh month,
The seventh doctor said:
"He was born for good luck."
And that, you'll see,
I got seven hundred dollars;
Don't you mess with me.
Chorus

How Insensitive

Music by Antonio Carlos Jobim ★ Original Lyrics by Vinicius De Moraes ★ English Lyrics by Norman Gimbel

Bossa nova

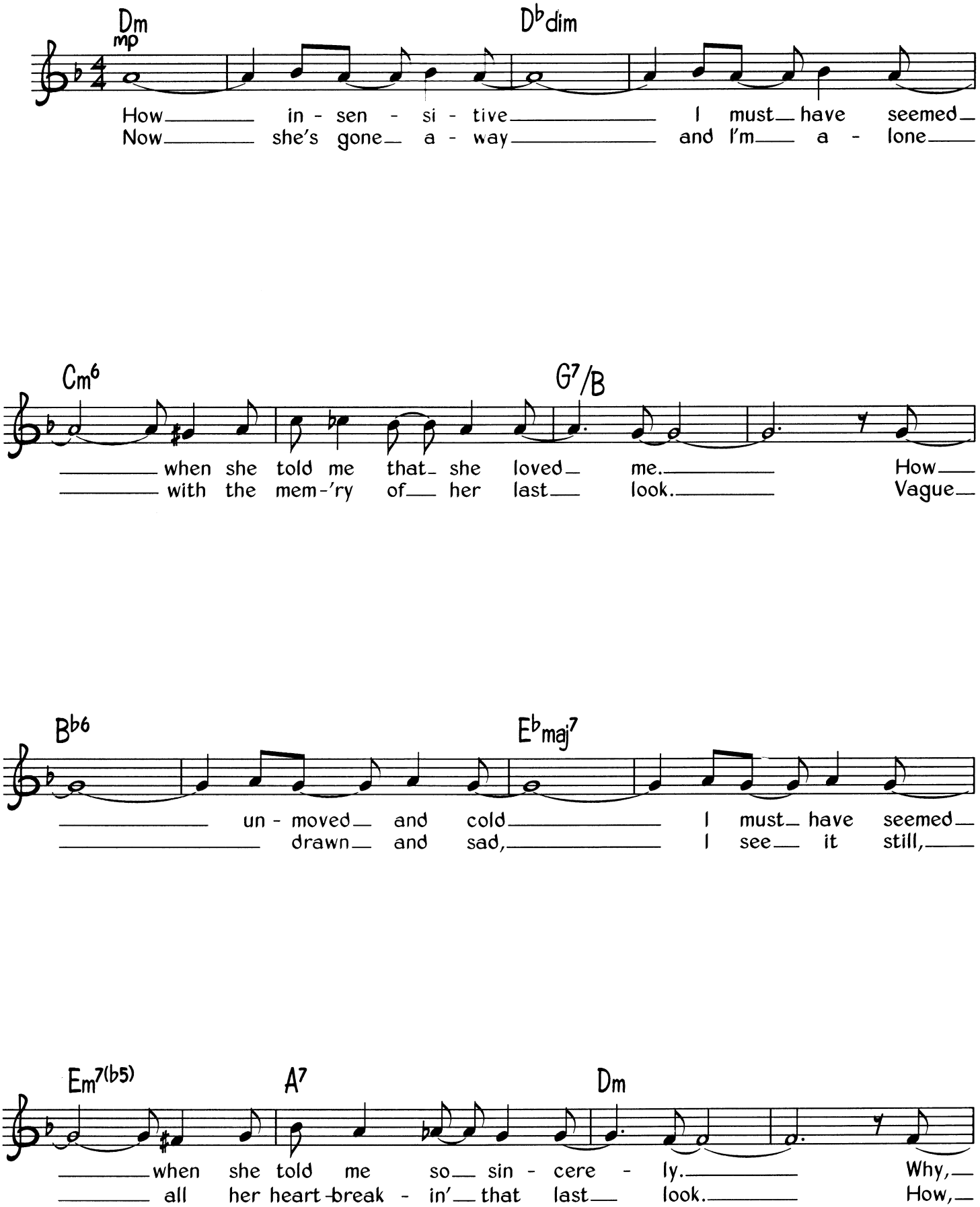

© Copyright 1963, 1964 by Antonio Carlos Jobim and Vinicius De Moraes, Brazil.
MCA Music Limited, 77 Fulham Palace Road, London W6 for the British Commonwealth (excluding Canada), South Africa, Continent of Europe (excluding Italy, France, its Colonies, Protectorates and Mandated Territories, Algeria, Tunisia, Morocco, Andorra and Monaco).
All Rights Reserved. International Copyright Secured.

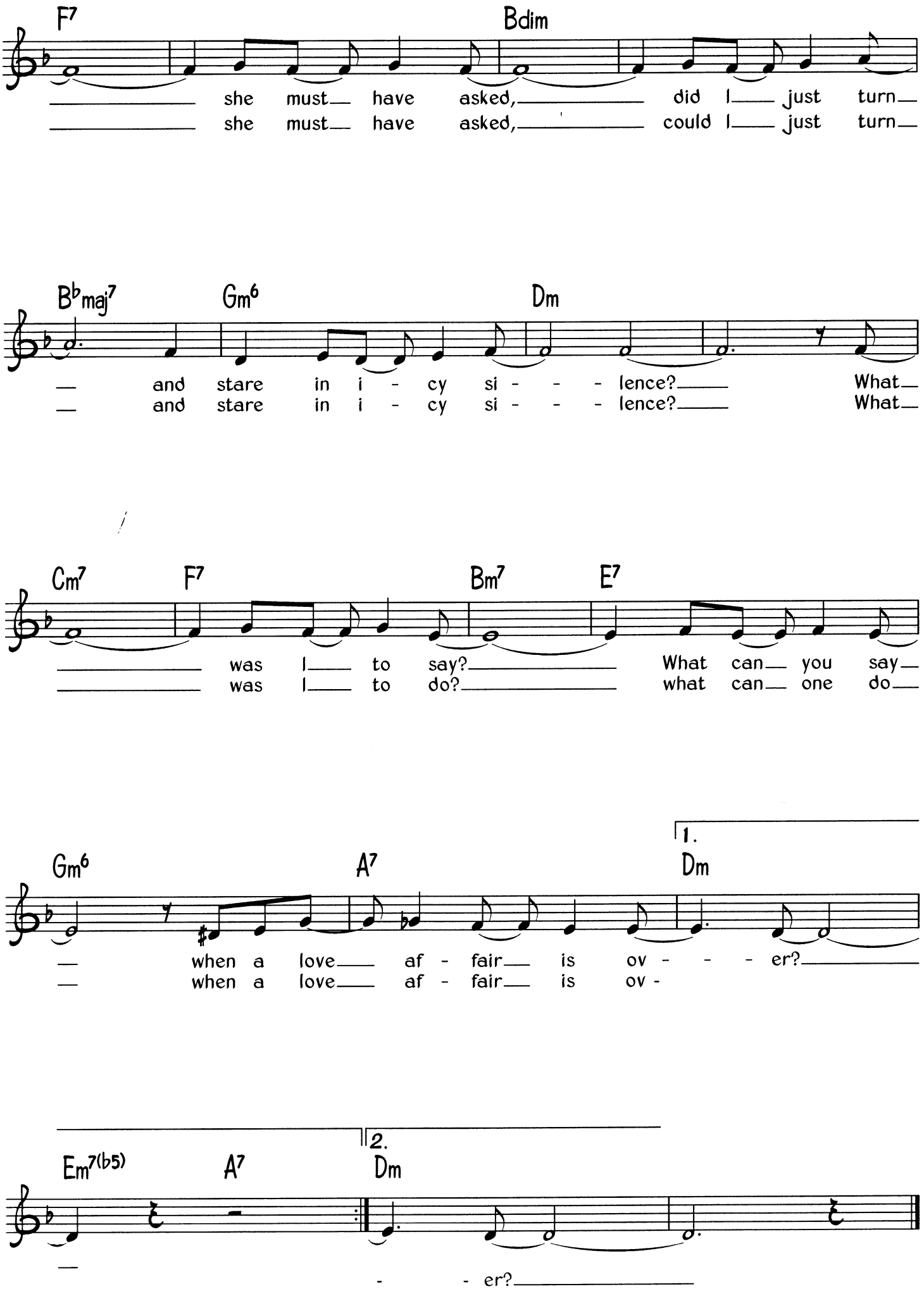
F7
Bdim
she must have asked, did I just turn
she must have asked, could I just turn
Bbmaj7
Gm6
Dm
and stare in i - cy si - - - lence? What
and stare in i - cy si - - - lence? What
Cm7
F7
Bm7
E7
was I to say? What can you say
was I to do? what can one do
Gm6
A7
1.
Dm
when a love af - fair is ov - - - er?
when a love af - fair is ov -
Em7(b5)
A7
2.
Dm
- - er?

How Do You Want It Done?

Words & Music by Big Bill Broonzy

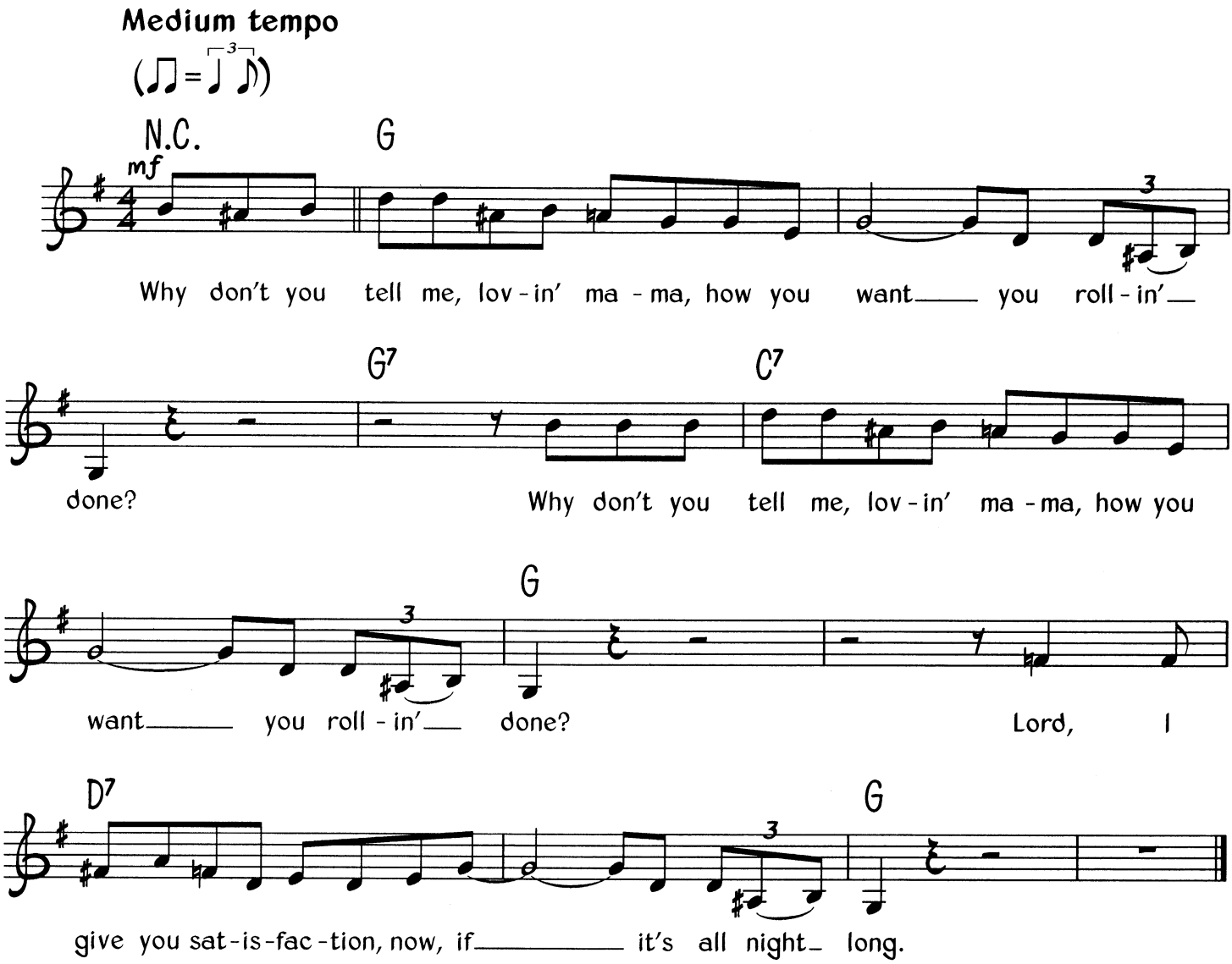

Verse 2
Lord, I got up this morning just about the break of day. *(Twice)*
Lord, I'm thinkin' 'bout my baby; Lord, the one that went away.

Verse 3
I got me a little brownskin, just as sweet as she can be. *(Twice)*
Lord, she low and she squatty, but she's alright with me.

Verse 4
Lord, some of these old mornings, mama; Lord, it won't be long. *(Twice)*
Lord, I know you gonna call me, mama; Lord, and I'll be gone.

© Copyright Columbia Music Publishing Company, USA.
All Rights Reserved. International Copyright Secured.

I Can't Stop Loving You

Words & Music by Don Gibson

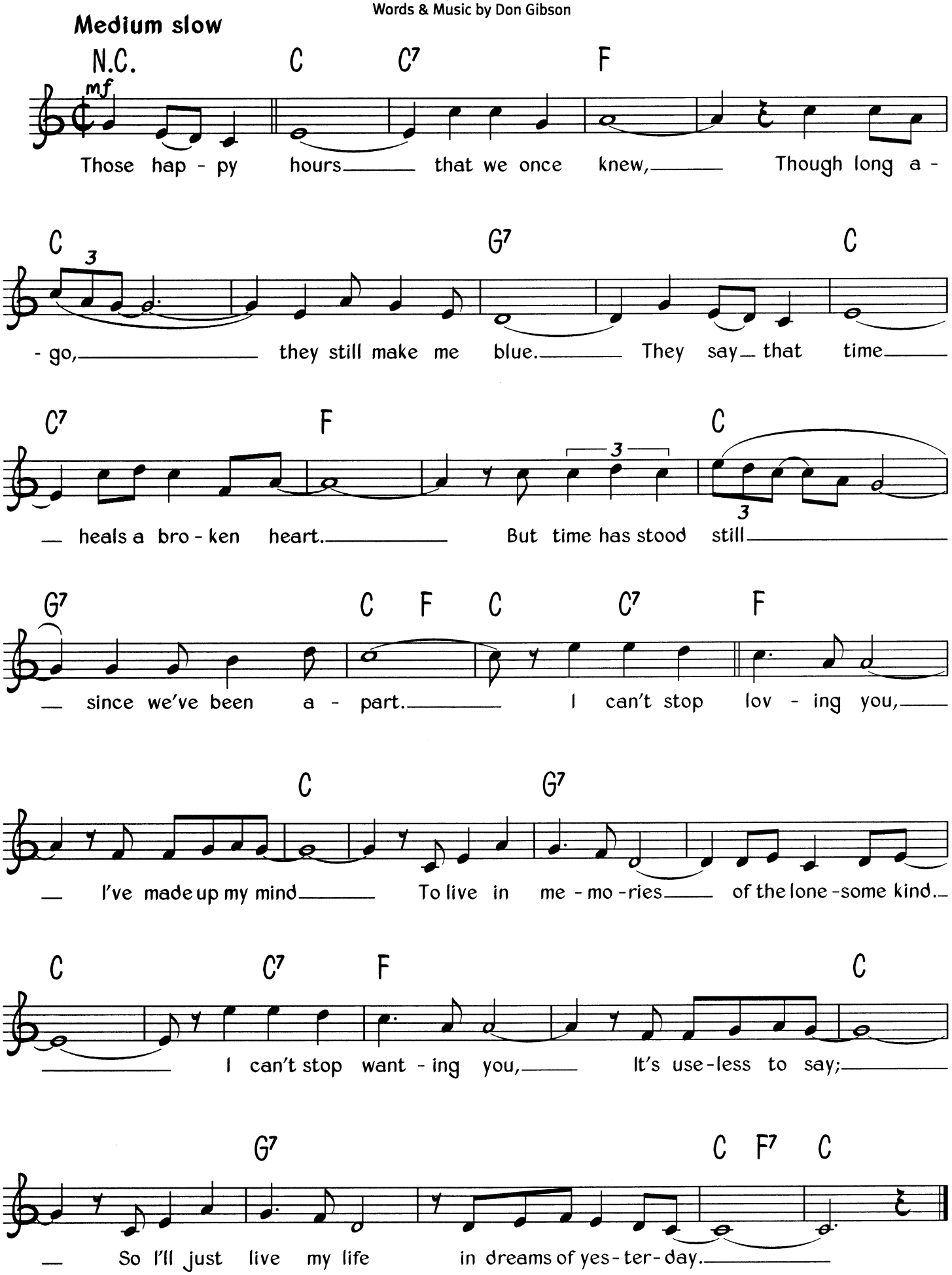

© Copyright 1958 renewed 1986 Acuff Rose Music Incorporated, USA.
Acuff-Rose Music Limited, London W1.
All Rights Reserved. International Copyright Secured.

I Ain't Got Nobody (And There's Nobody Cares For Me)

Words & Music by Roger Graham & Spencer Williams

Medium slow

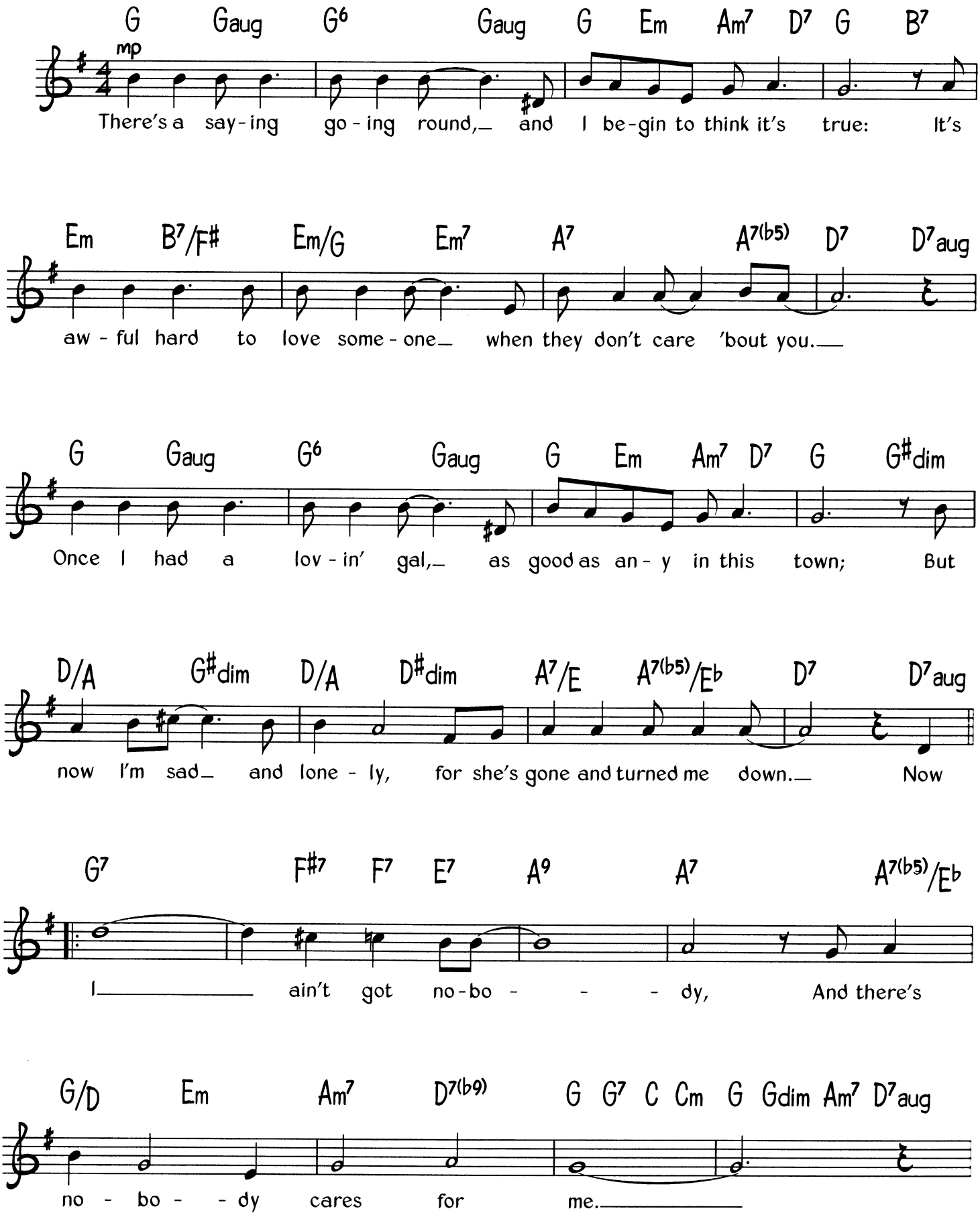

© Copyright 1915, 1916 Edwin H. Morris & Company Incorporated, USA.
Copyright renewed and assigned by Edwin H. Morris & Company Incorporated.
Campbell Connelly & Company Limited, 8/9 Frith Street, London W1.
All Rights Reserved. International Copyright Secured.

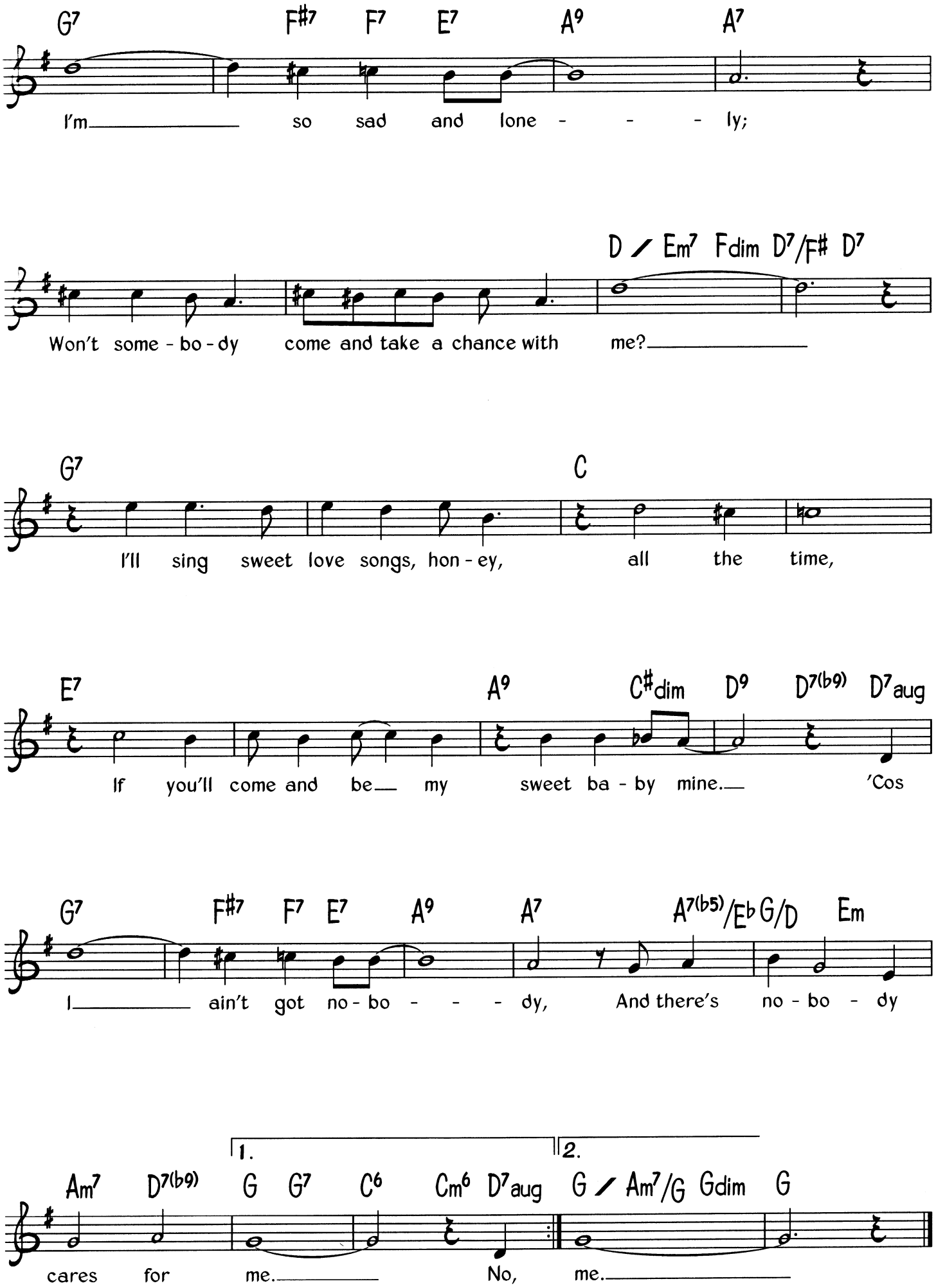
G7 F#7 F7 E7 A9 A7
I'm so sad and lone - - - ly;
D / Em7 Fdim D7/F# D7
Won't some - bo - dy come and take a chance with me?
G7 C
I'll sing sweet love songs, hon - ey, all the time,
E7 A9 C#dim D9 D7(b9) D7aug
If you'll come and be my sweet ba - by mine. 'Cos
G7 F#7 F7 E7 A9 A7 A7(b5)/Eb G/D Em
I ain't got no - bo - - - dy, And there's no - bo - dy
1. 2.
Am7 D7(b9) G G7 C6 Cm6 D7aug G / Am7/G Gdim G
cares for me. No, me.

I Remember Clifford

By Benny Golson

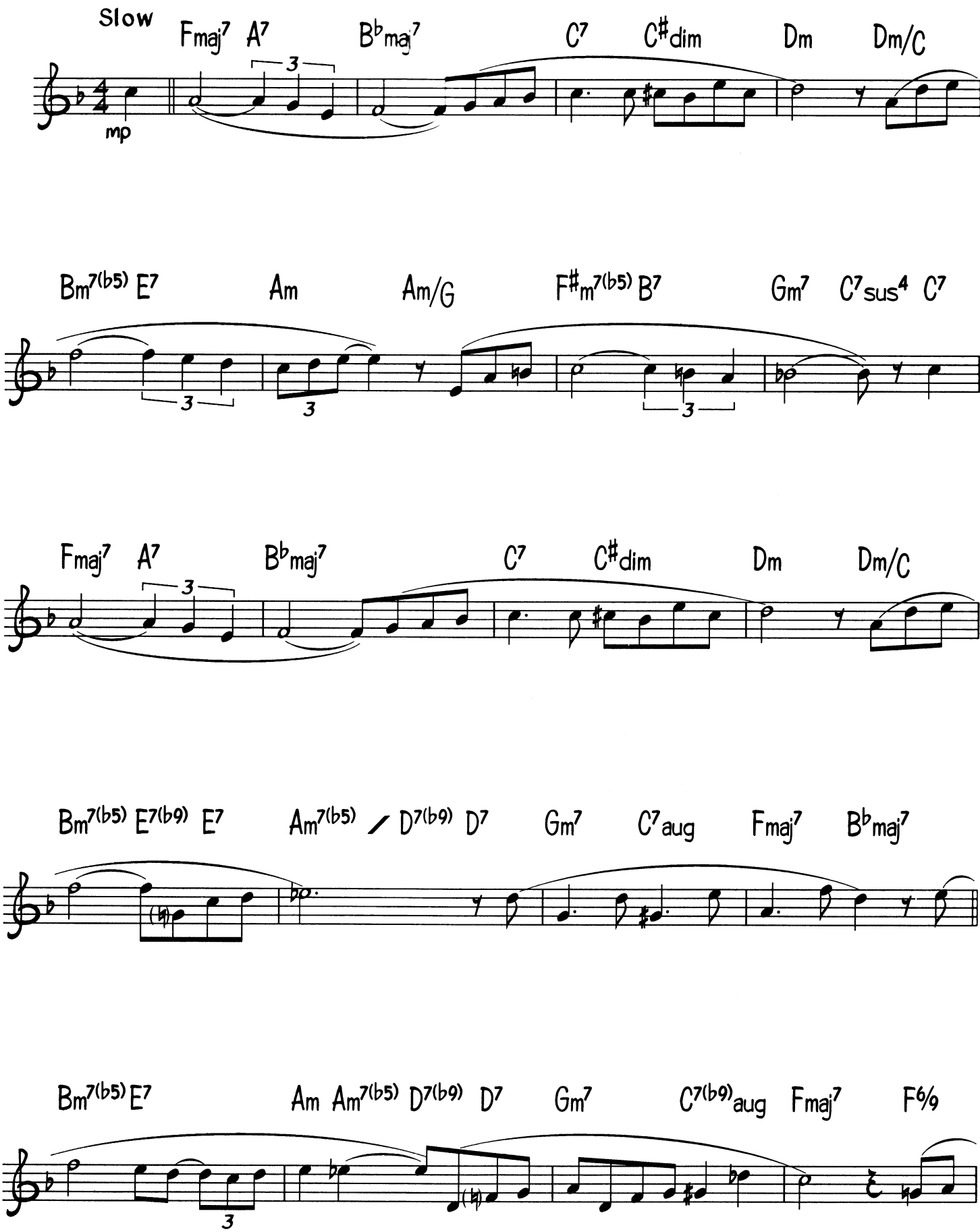

© Copyright 1957 renewed 1985 Time Step Music, all rights administered by
Mayflower Music Corporation, USA. Temple Music Limited, 48 The Ridgeway, Sutton, Surrey.
All Rights Reserved. International Copyright Secured.

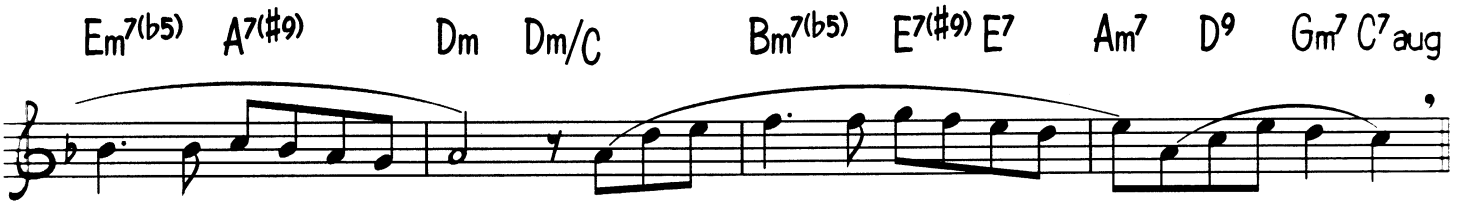
Em7(b5) A7(#9) Dm Dm/C Bm7(b5) E7(#9) E7 Am7 D9 Gm7 C7aug

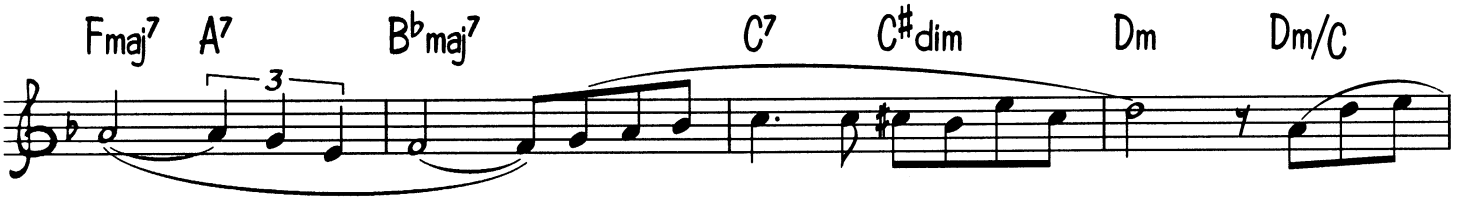
Fmaj7 A7 Bbmaj7 C7 C#dim Dm Dm/C
3

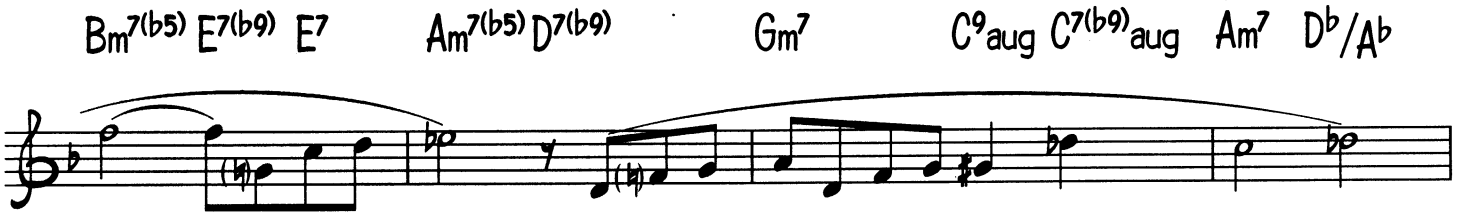
Bm7(b5) E7(b9) E7 Am7(b5) D7(b9) Gm7 C9aug C7(b9)aug Am7 Db/Ab

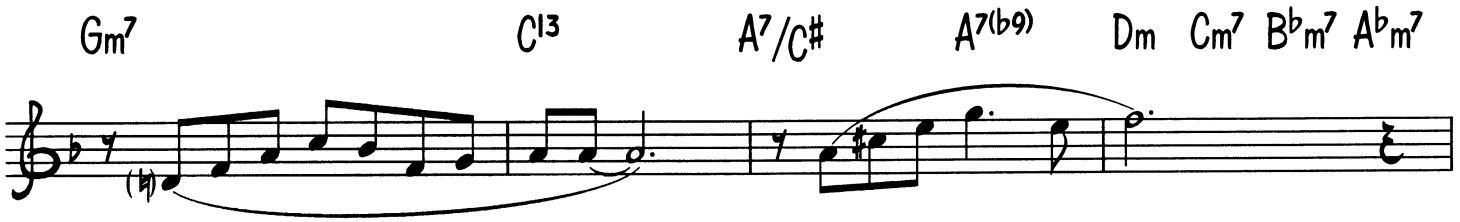
Gm7 C13 A7/C# A7(b9) Dm Cm7 Bbm7 Abm7

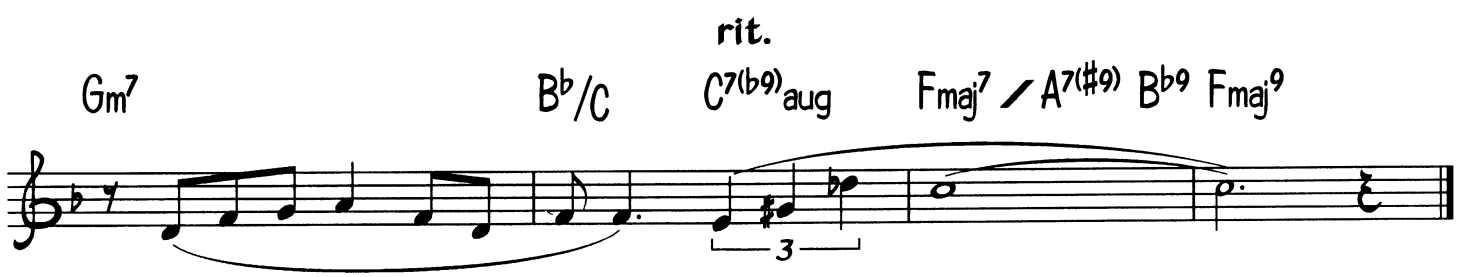
rit.
Gm7 Bb/C C7(b9)aug Fmaj7 / A7(#9) Bb9 Fmaj9
3

I Just Want To Make Love To You

Words & Music by Willie Dixon

Medium 'Stop' tempo

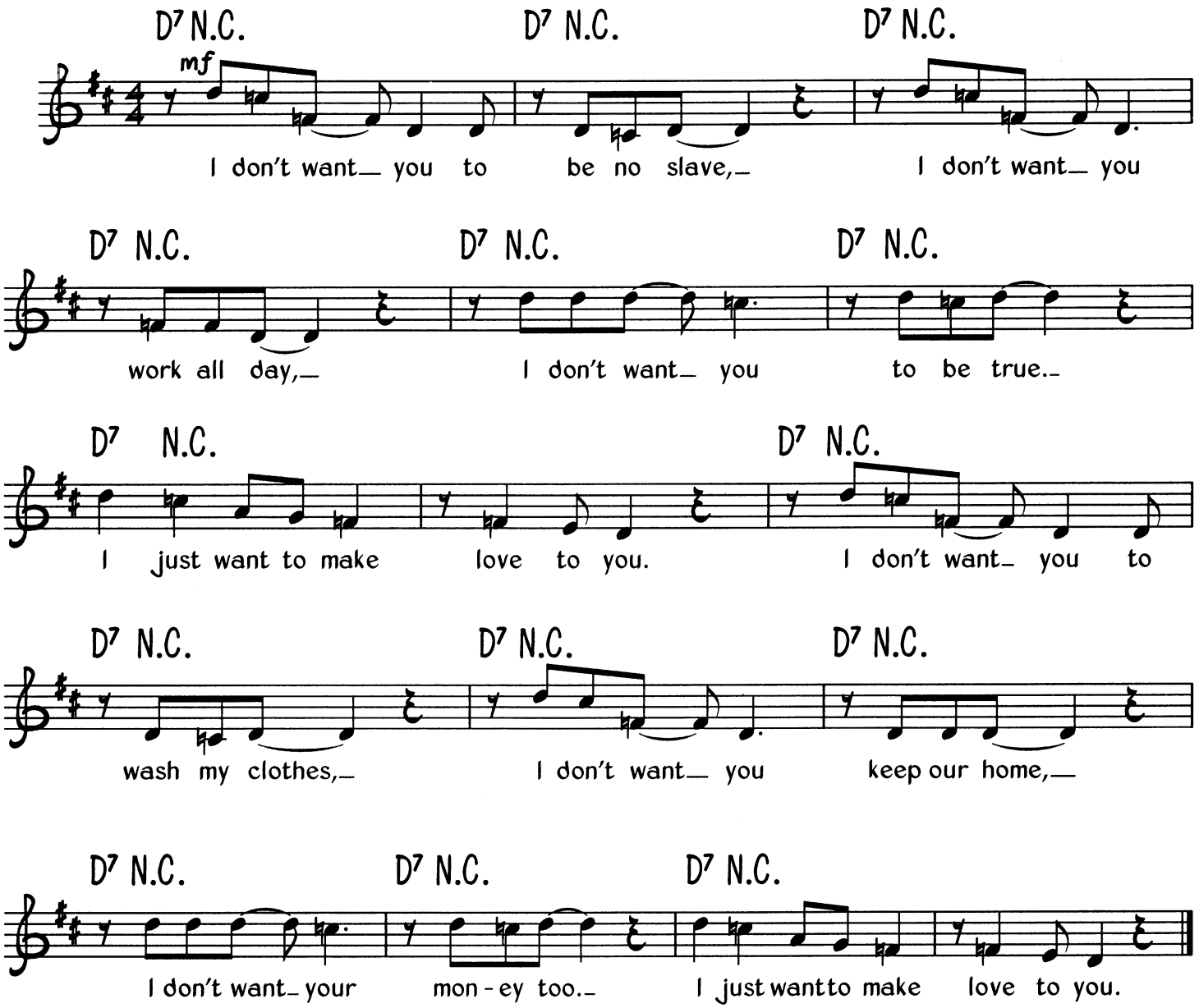

Verse 3
I don't want you to cook my bread,
I don't want you to make my bed.
I don't want you 'cos I'm sad and blue;
I just want to make love to you.

© Copyright 1959 Arc Music Corporation, USA.
Jewel Music Publishing Company Limited, 22 Denmark Street, London WC2.
All Rights Reserved. International Copyright Secured.

I Wanna Be Around

Medium swing

Words & Music by Johnny Mercer & Sadie Vimmerstedt

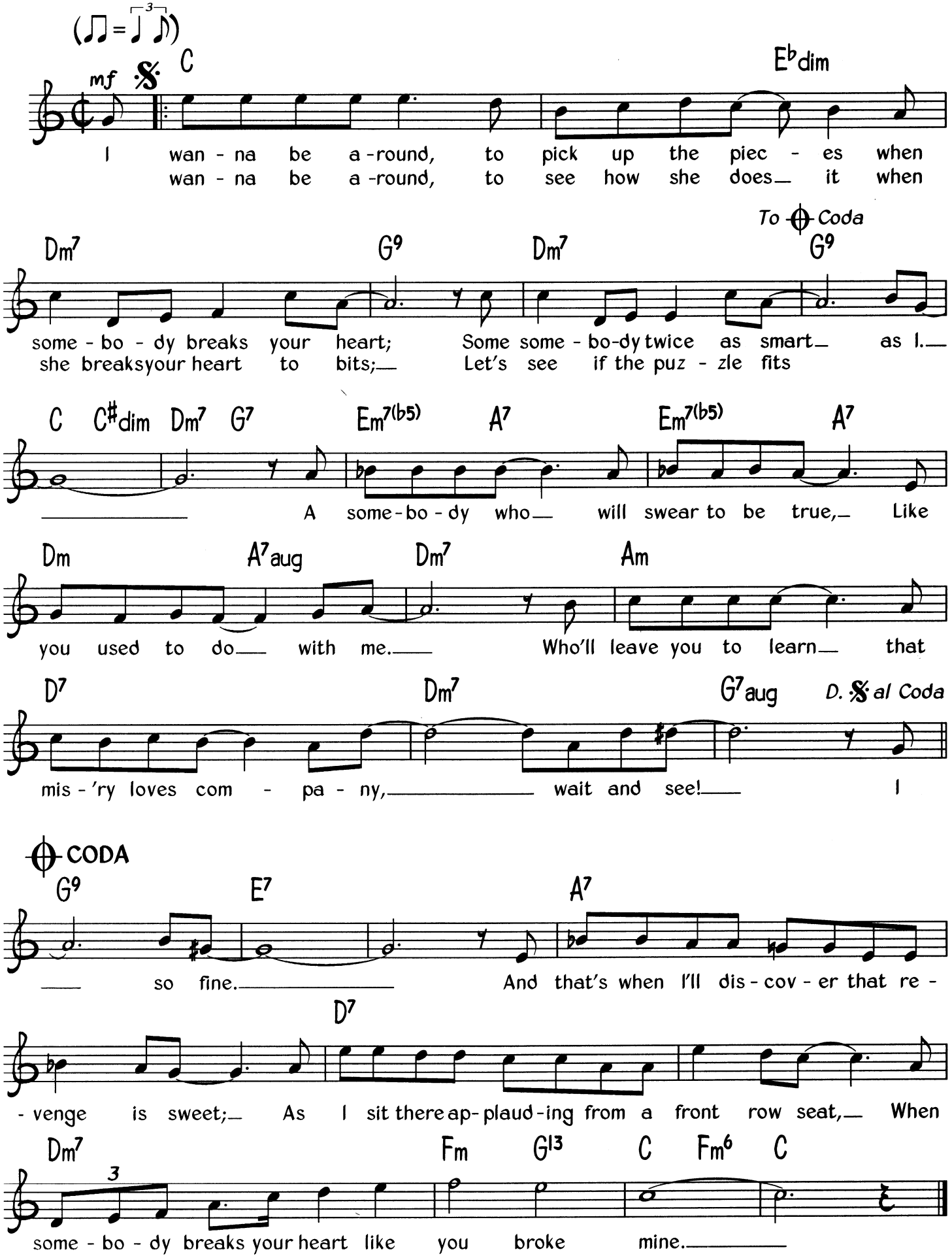

© Copyright 1959 Commander Publications, USA.
Assigned to Warner Chappell Music Limited, Griffin House, 161 Hammersmith Road, London W6 for the British Commonwealth (Excluding Canada) also the Continent of Europe and Republics of Ireland & South Africa.
All Rights Reserved. International Copyright Secured.

I Wish I Knew How It Would Feel To Be Free

Words by Billy Taylor & Dick Dallas ★ Music by Billy Taylor

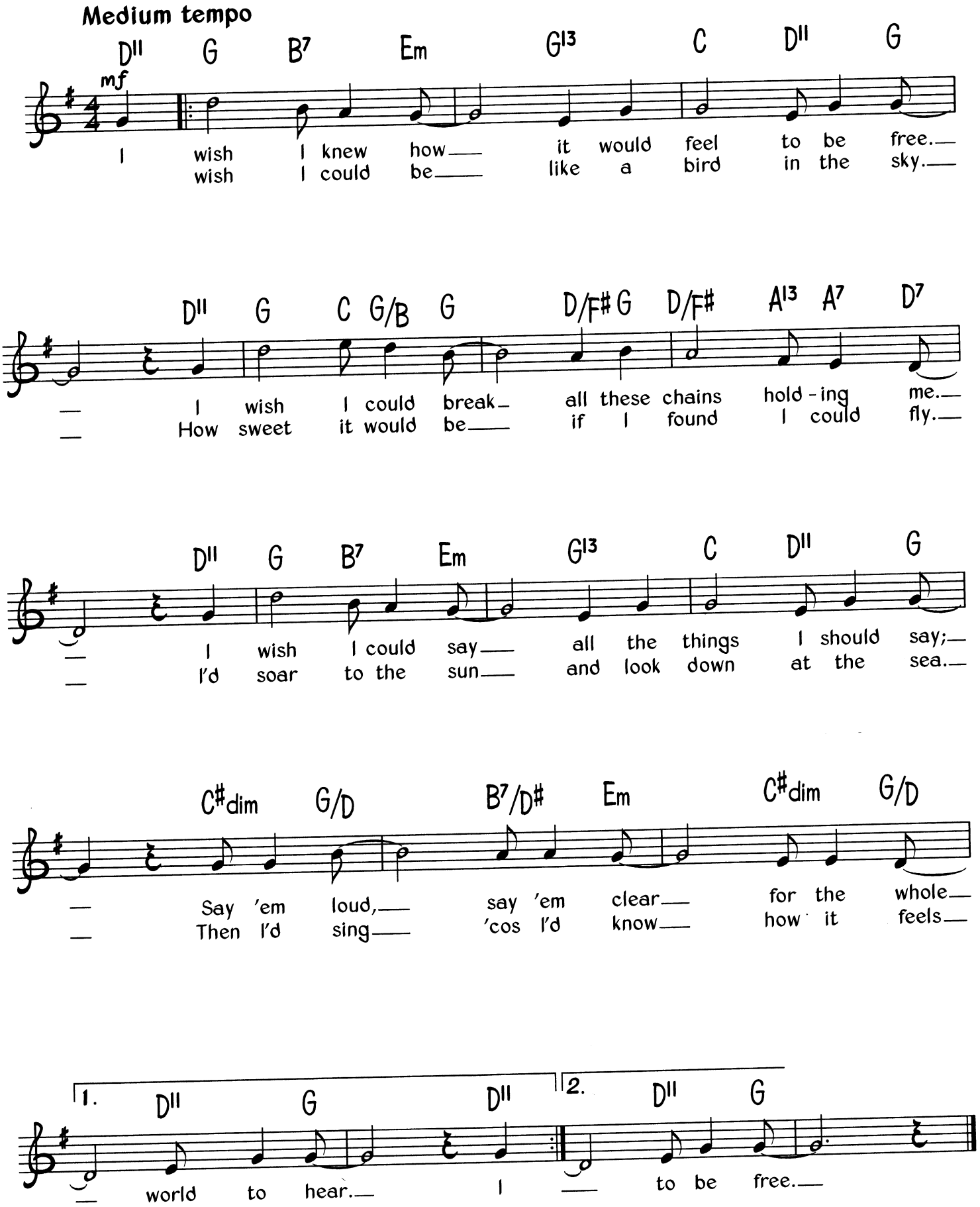

© Copyright 1964, 1968 Duane Music Incorporated, USA.
Westminster Music Limited, Suite 2.07, Plaza 535 Kings Road, London SW10.
All Rights Reserved. International Copyright Secured.

I'll Be Seeing You

Music by Sammy Fain ★ Words by Irving Kahal

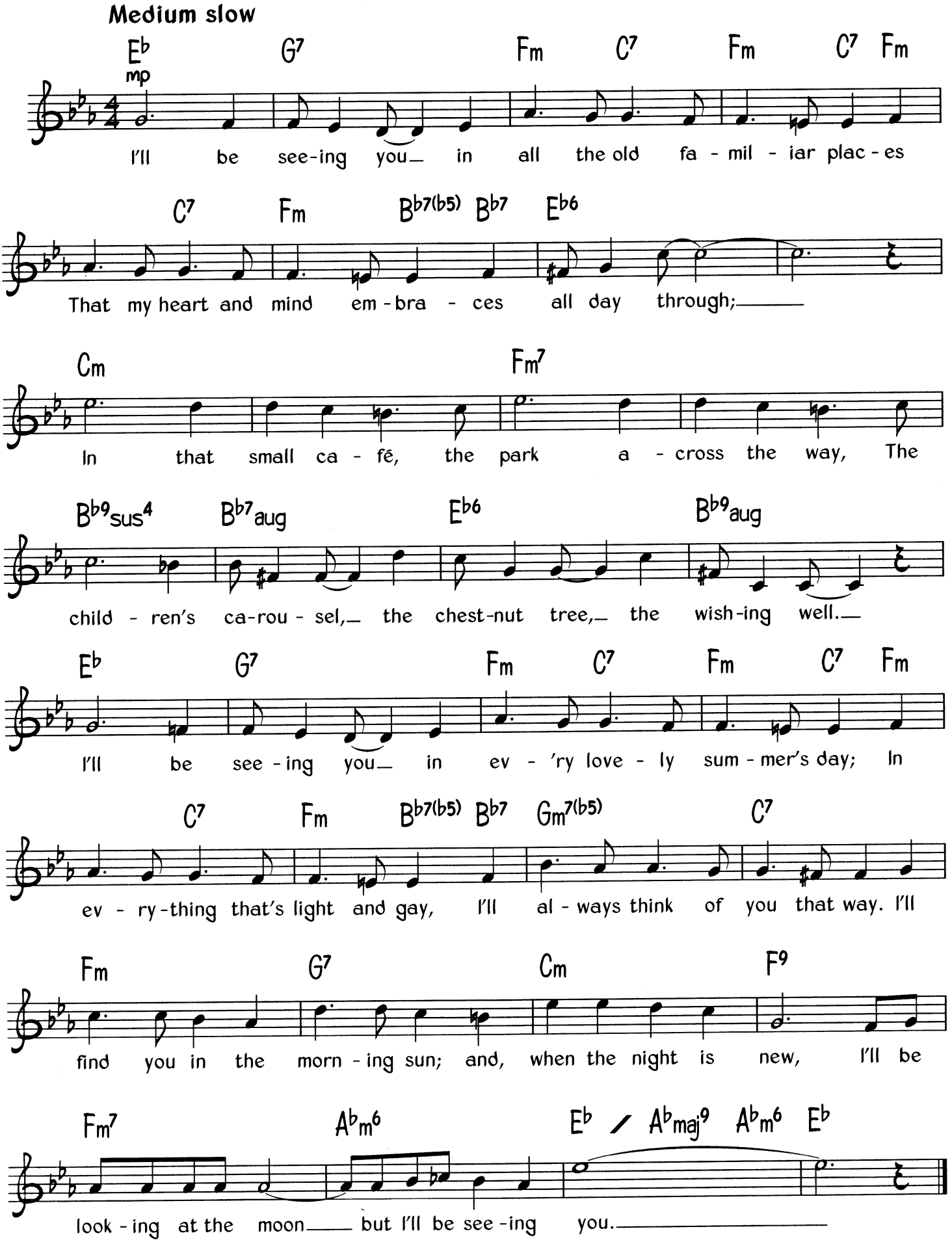

© Copyright 1938 Marlo Music Corporation, USA. Chappell & Company Incorporated, USA. Sub-published by
Francis Day & Hunter Limited, 127 Charing Cross Road, London WC2. Redwood Music Limited, Iron Bridge House, 3 Bridge Approach, London NW1.
All Rights Reserved. International Copyright Secured.

I'm A King Bee

Words & Music by James Moore

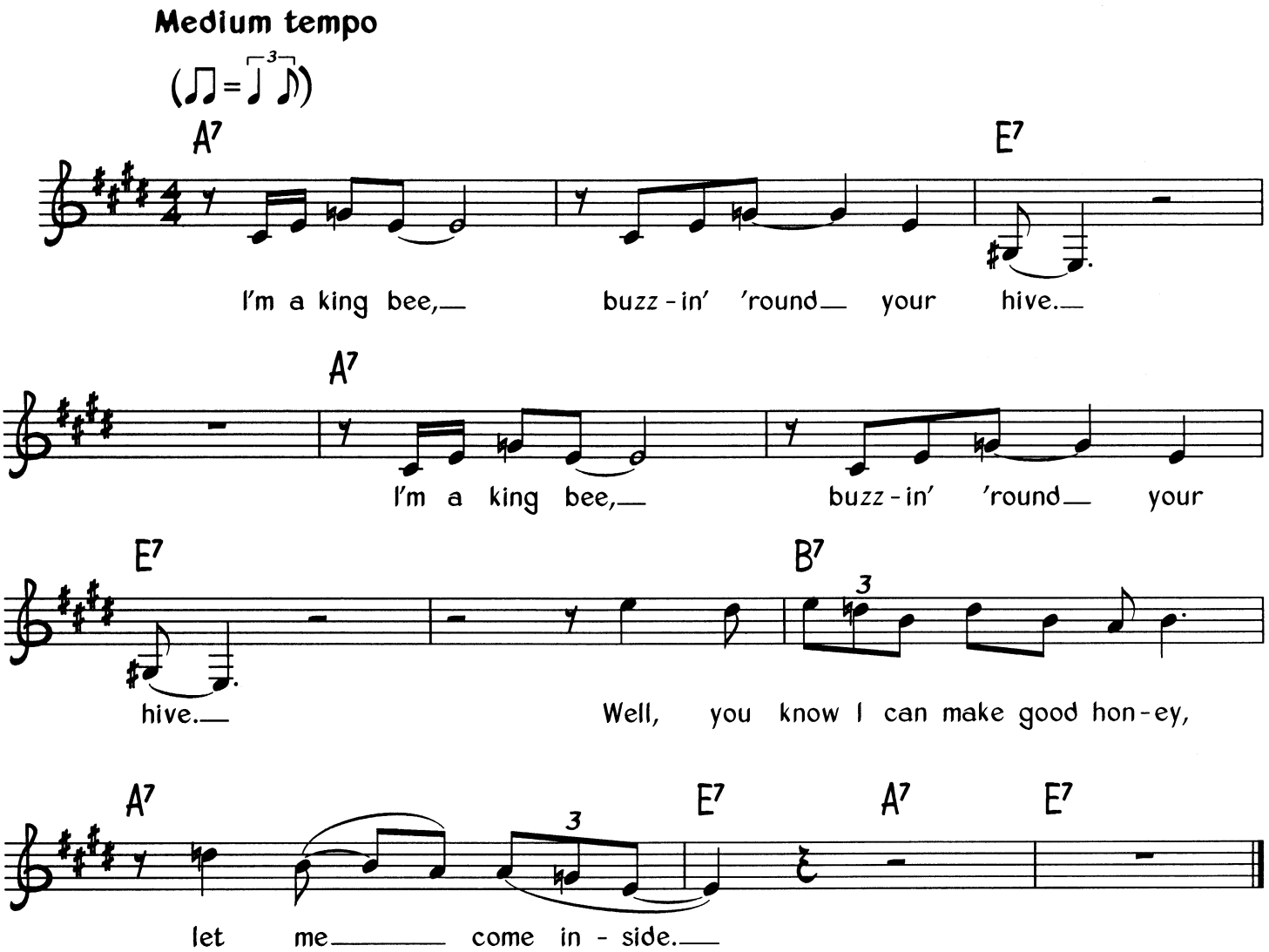

Verse 2
I'm a king bee, buzzin' all night long. *(Twice)*
When you can hear me buzzin', there's some stinging goin' on.

Verse 3
I'm a king bee, I want you to be my queen. *(Twice)*
When we get together, make honey the world ain't seen.

Verse 4
I'm a king bee, buzzin' all night long. *(Twice)*
I can make plenty honey, when your man is not at home.

© Copyright 1964 Excellorec Music Company, USA.
Campbell Connelly & Company Limited, 8/9 Frith Street, London W1.
All Rights Reserved. International Copyright Secured.

I'm So Glad

Words & Music by Skip James

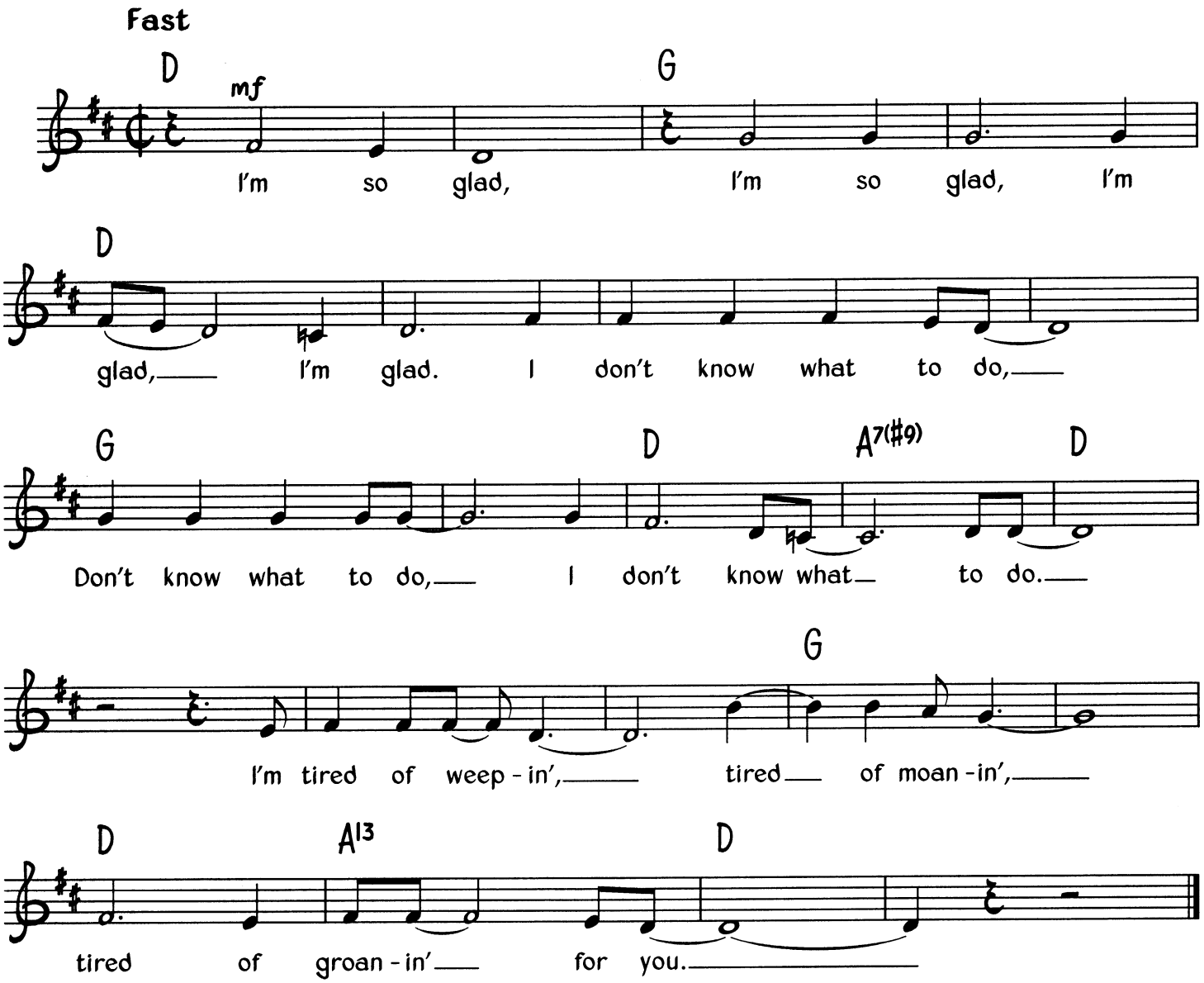

Verse2
I'm so tired of moanin', tired of groanin', tired of longin' for you.
I'm so glad, and I am so glad. I am glad, I'm glad.
I don't know what to do, know what to do. I don't know what to do.
I'm so tired, and I am tired. I am tired.

Verse 3
And I'm so glad, I am glad, I am glad, I'm glad.
I don't know what to do, know what to do. I don't know what to do.
I'm tired of weepin', tired of moanin', tired of groanin' for you.
I'm so glad, and I am glad. I'm glad, I'm glad.
I don't know what to do, know what to do. Don't know what to do.

© Copyright 1965 Wynwood Music Company Incorporated, USA.
TRO Essex Music Limited, Suite 2.07, Plaza 535 Kings Road, London SW10.
All Rights Reserved. International Copyright Secured.

If I Had You

Words & Music by Ted Shapiro, Jimmy Campbell & Reg Connelly

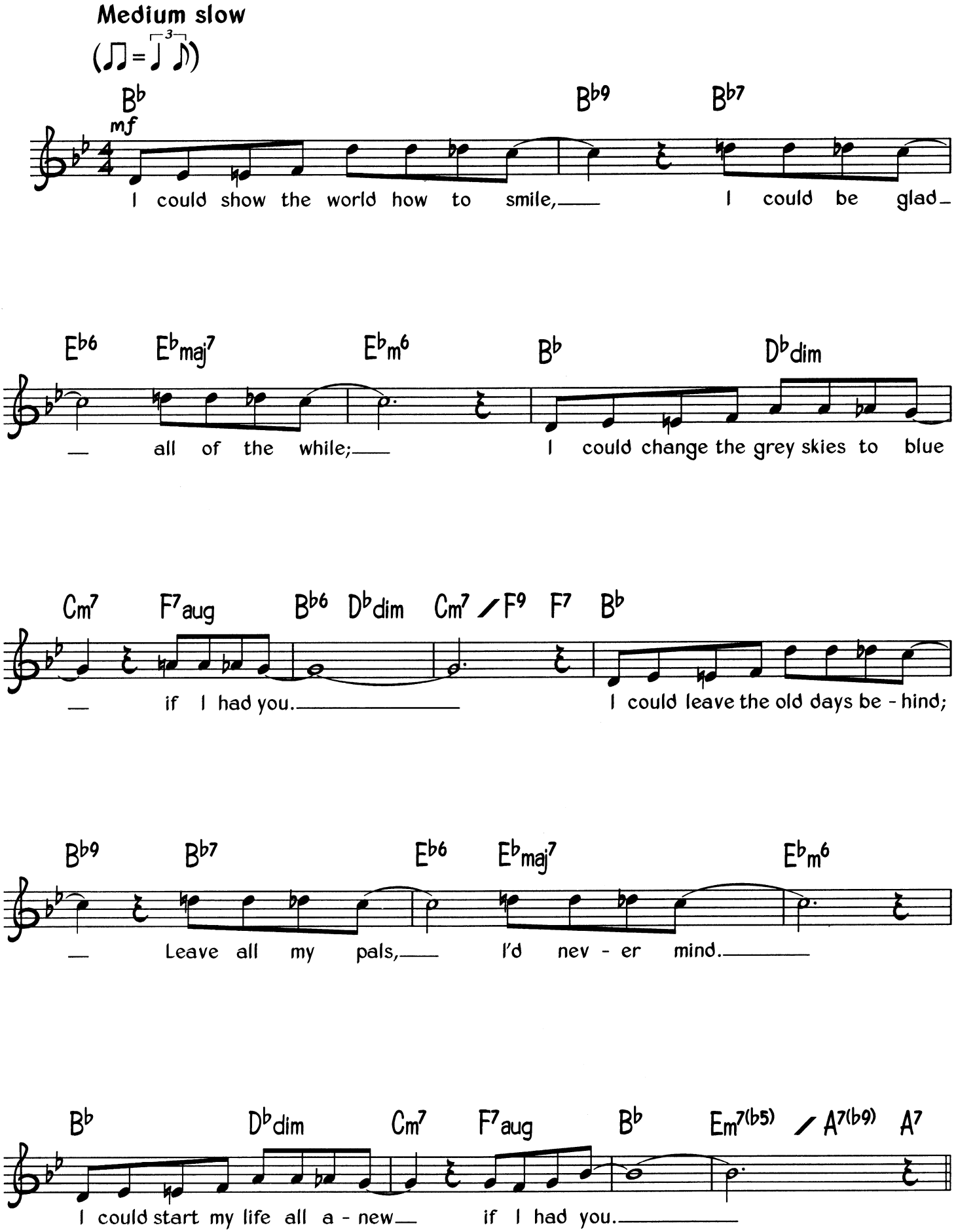

© Copyright 1929 for all countries by Campbell Connelly & Company Limited, 8/9 Frith Street, London W1.
All Rights Reserved. International Copyright Secured.

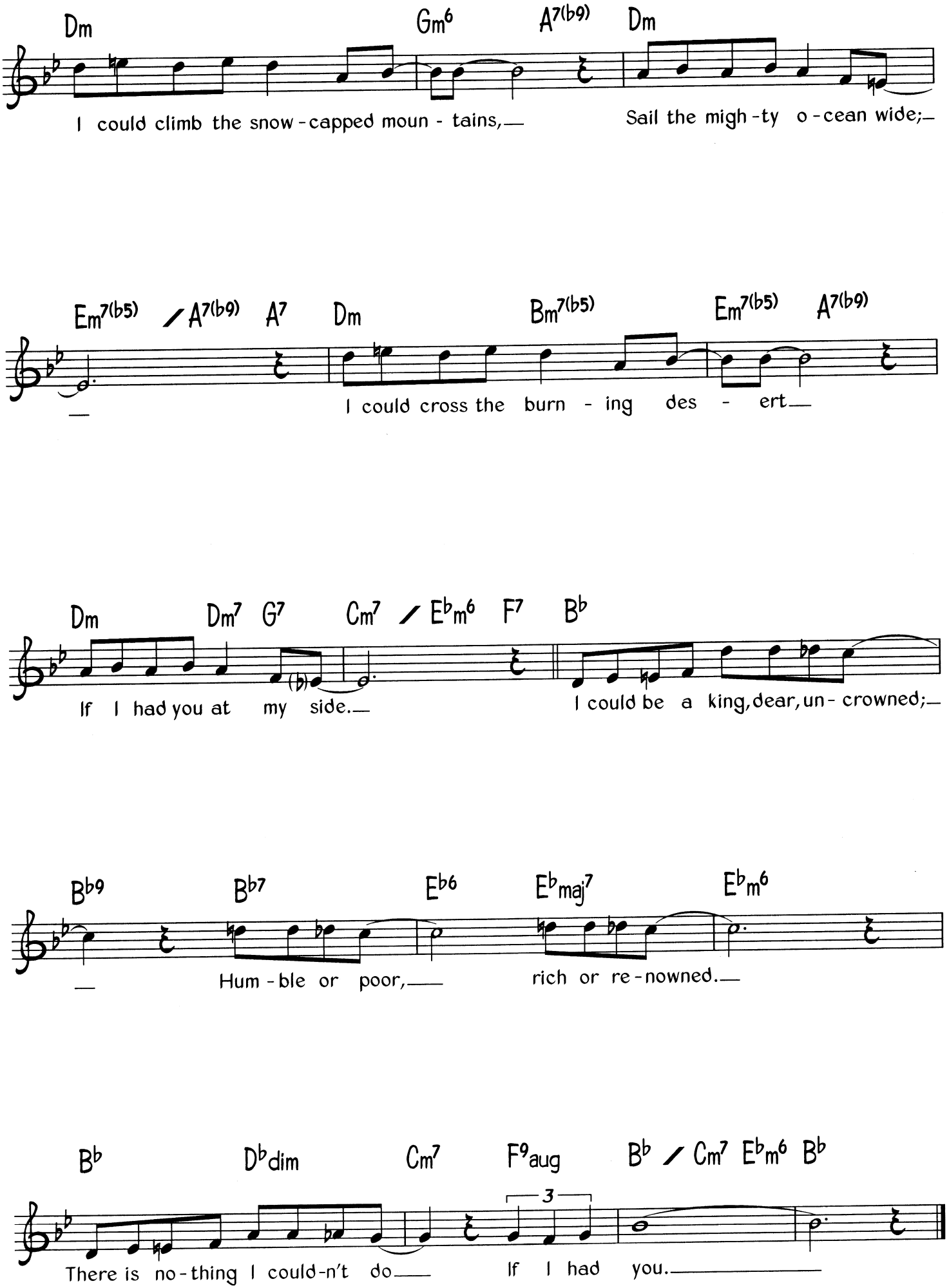
Dm Gm6 A7(b9) Dm
I could climb the snow-capped moun - tains, Sail the migh-ty o-cean wide;
Em7(b5) / A7(b9) A7 Dm Bm7(b5) Em7(b5) A7(b9)
I could cross the burn - ing des - ert
Dm Dm7 G7 Cm7 / Ebm6 F7 Bb
If I had you at my side. I could be a king, dear, un- crowned;
Bb9 Bb7 Eb6 Ebmaj7 Ebm6
Hum-ble or poor, rich or re-nowned.
Bb Db dim Cm7 F9aug Bb / Cm7 Ebm6 Bb
3
There is no-thing I could-n't do If I had you.

In A Sentimental Mood

Slowly

Words & Music by Duke Ellington, Irving Mills & Manny Kurtz

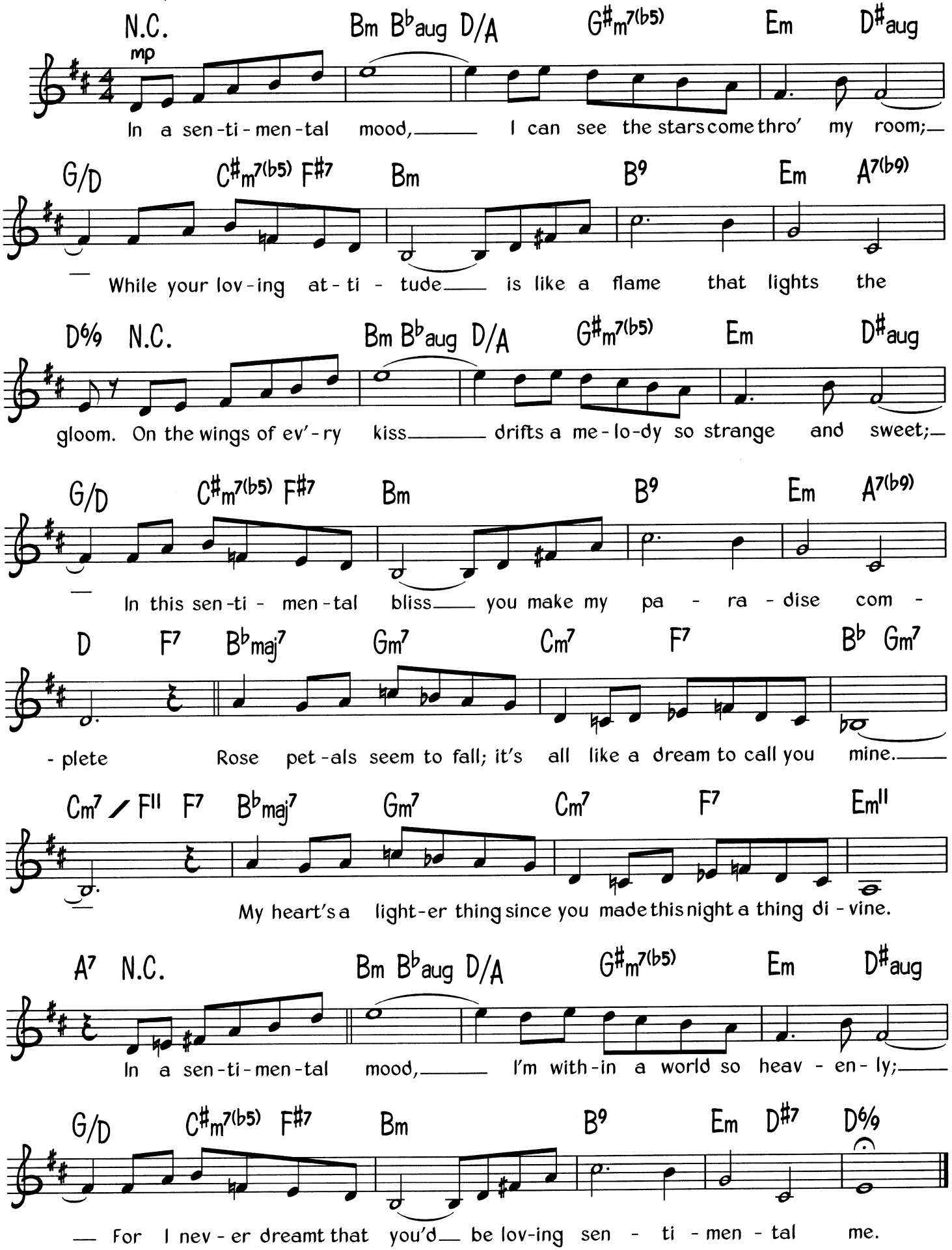

© Copyright 1935 by American Academy of Music Incorporated, New York, USA.
Republished containing new copyright matter 1935 by American Academy of Music Incorporated.
Sole agents for the British Empire (excluding Canada) and Europe, J.R. Lafleur and Son Limited.
Authorised for sale in Great Britain and Northern Ireland only by permission of Boosey & Hawkes Music Publishers Limited.
All Rights Reserved. International Copyright Secured.

In The Heat Of The Night

Words by Marilyn & Alan Bergman ★ Music by Quincy Jones

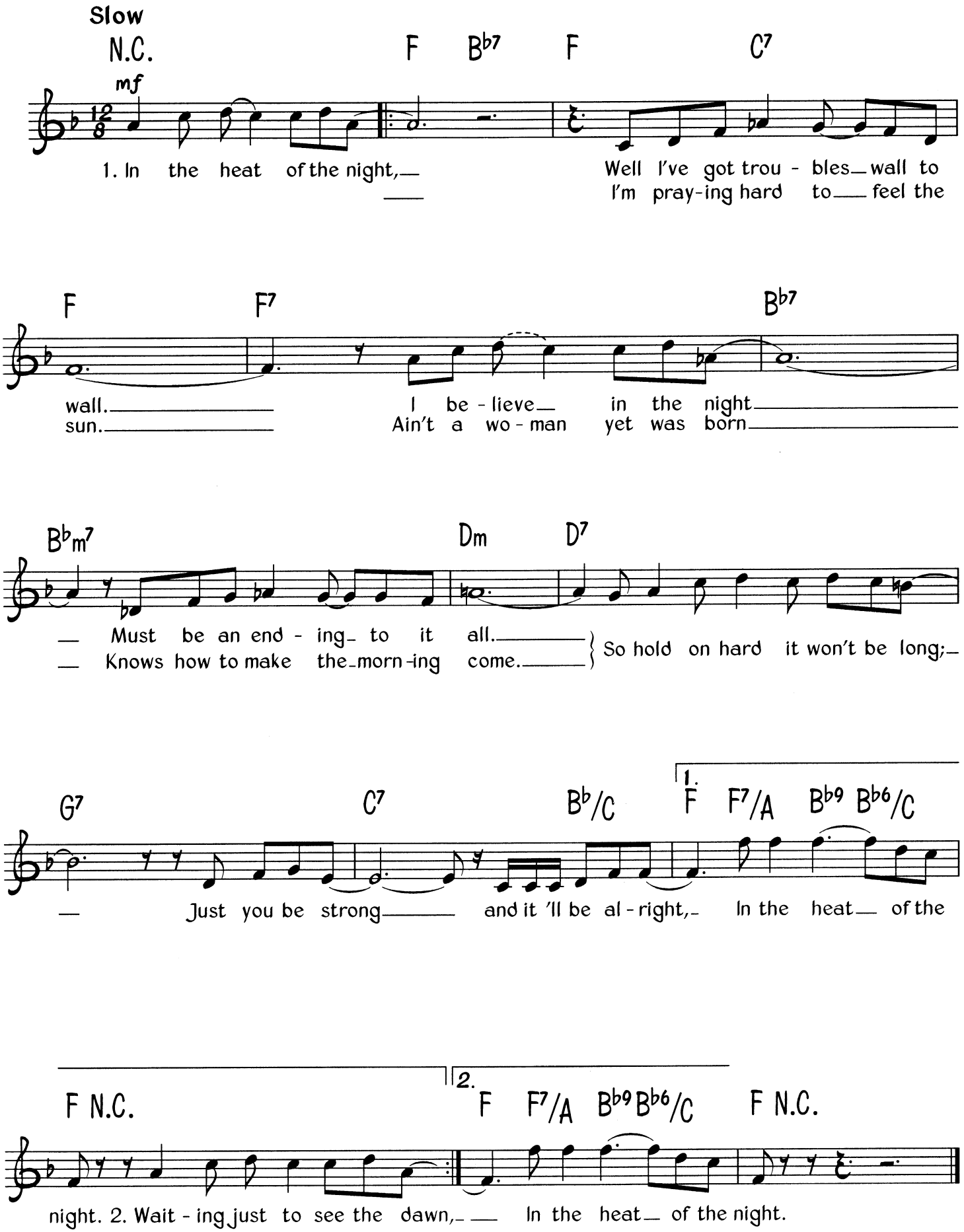

© Copyright 1967 EMI Unart Catalog Incorporated, USA.
Worldwide print rights controlled by Warner Bros. Publications Incorporated/IMP Limited.
All Rights Reserved. International Copyright Secured.

It Makes My Love Come Down

Words & Music by Bessie Smith

Medium tempo

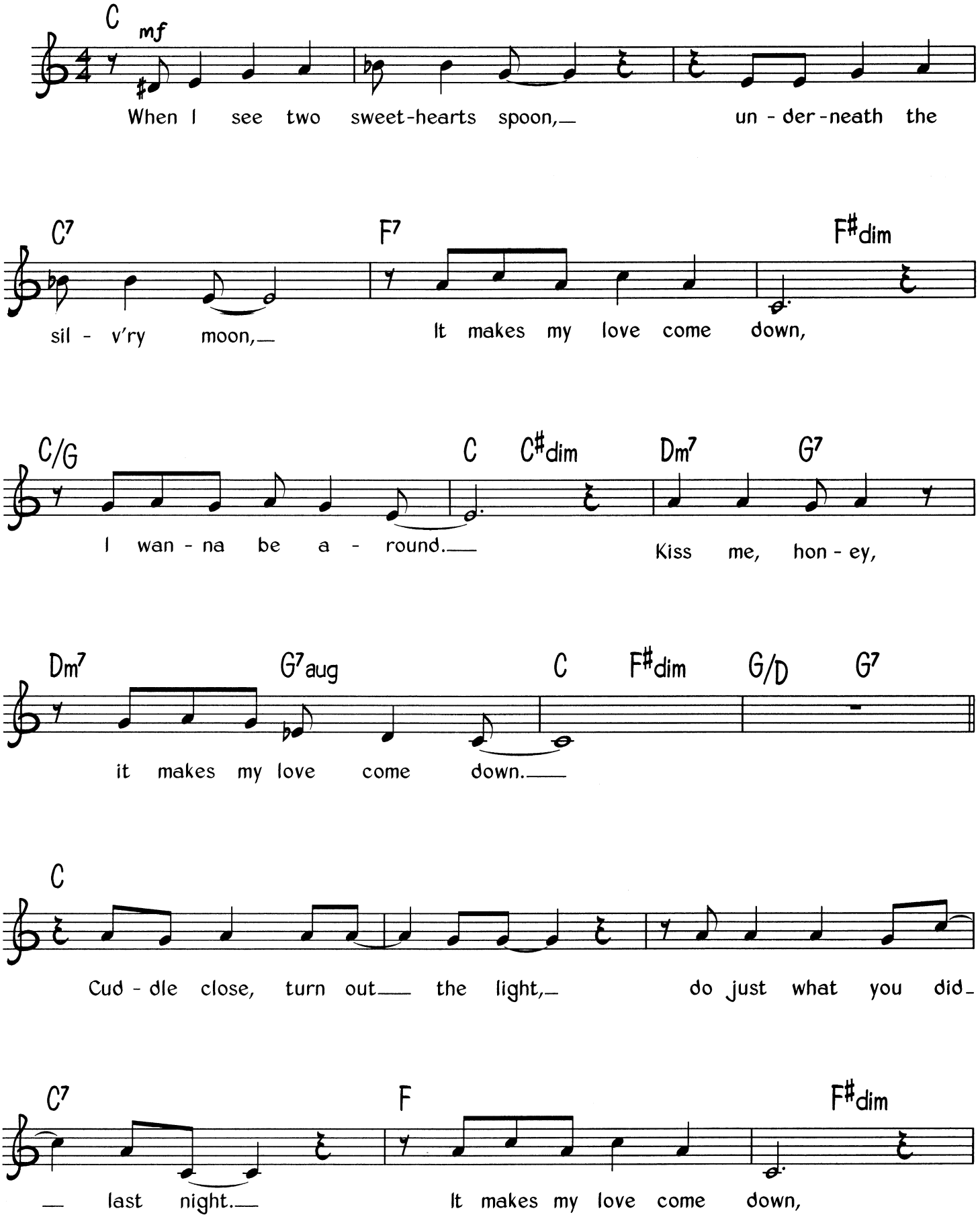

© Copyright 1929 Frank Music Corporation, USA.
All Rights Reserved. International Copyright Secured.

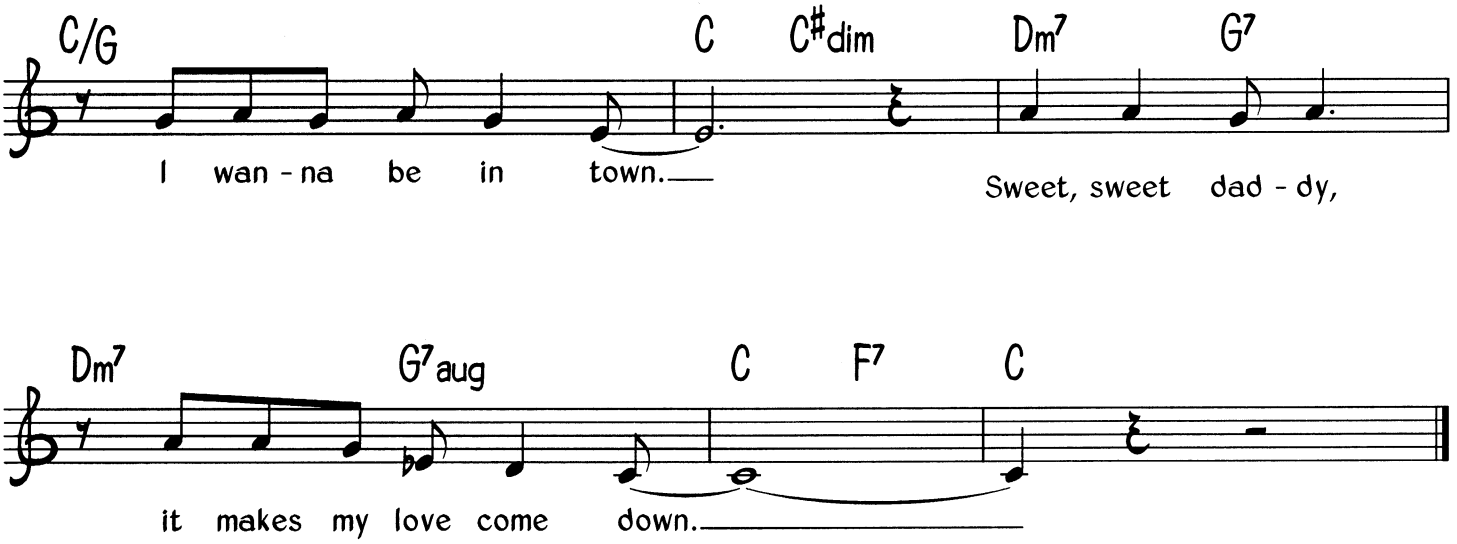

Verse 2
Wild about my toodle-oh; when I gets my toodle-oh,
It makes my love come down, want every pound.
Hear me cryin', it makes my love come down.
Likes my coffee, likes my tea; daffy about my stingeree.
It makes my love come down, I wanna be around.
Oh, sweet papa, it makes my love come down.

Verse 3
If you want to hear me rave, honey, give me what I crave.
It makes my love come down, actin' like a clown.
Can't help from braggin', it makes my love come down.
Come on and be my desert sheik, you're so strong and I'm so weak.
It makes my love come down, to be love-land bound.
Red hot papa, it makes my love come down.

Verse 4
If you want me for your own, kiss me nice and leave me alone.
It makes my love come down, it makes my love come down.
Take me bye-bye, it makes my love come down.
When you take me for a ride, when I'm close up by your side,
It makes my love come down, ridin' all around.
Easy ridin' makes my love come down.

It Could Happen To You

Music by Jimmy Van Heusen ★ Words by Johnny Burke

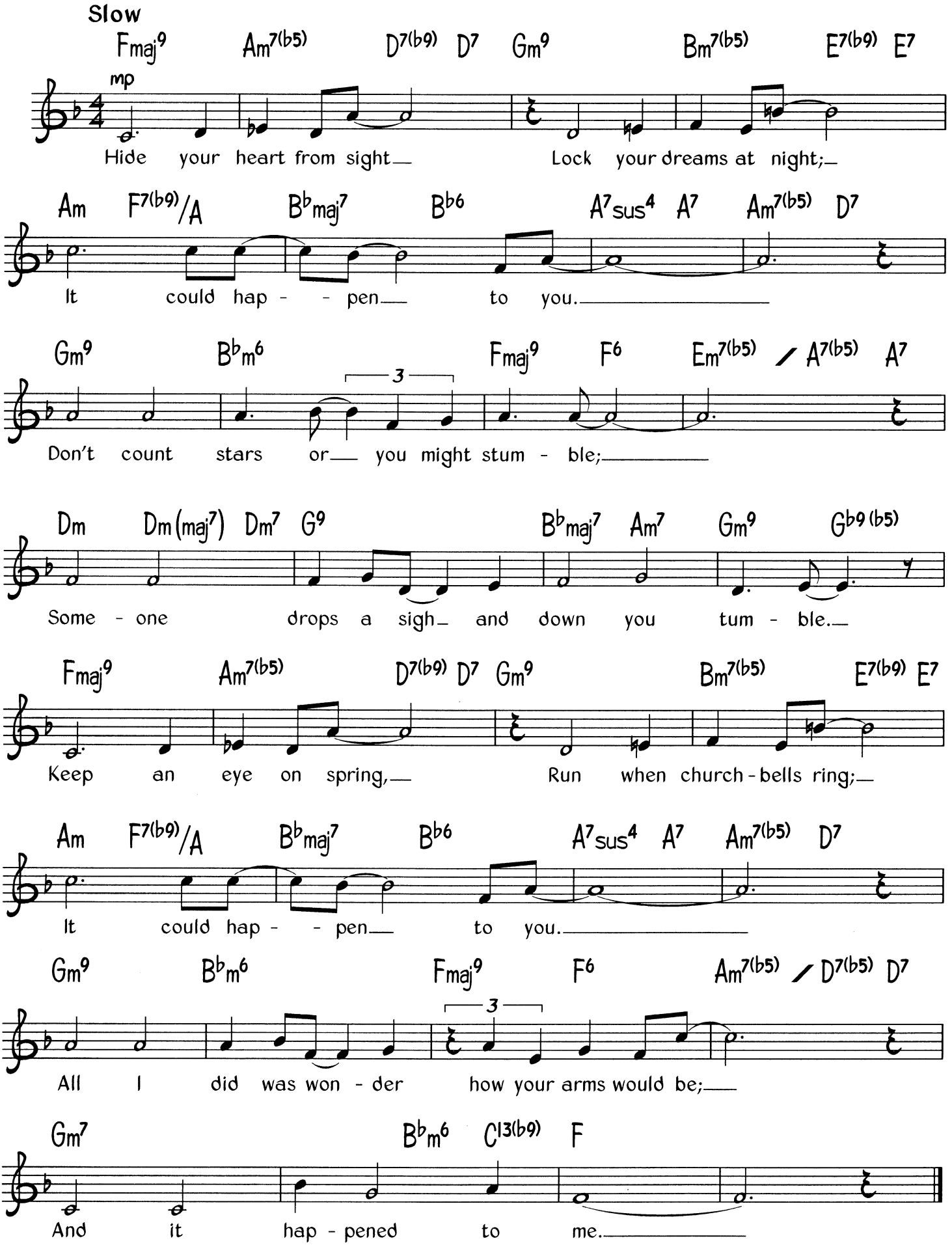

© Copyright 1944 Famous Music Corporation, USA.
All Rights Reserved. International Copyright Secured.

It's Only A Paper Moon

Music by Harold Arlen ★ Words by E. Y. Harburg & Billy Rose

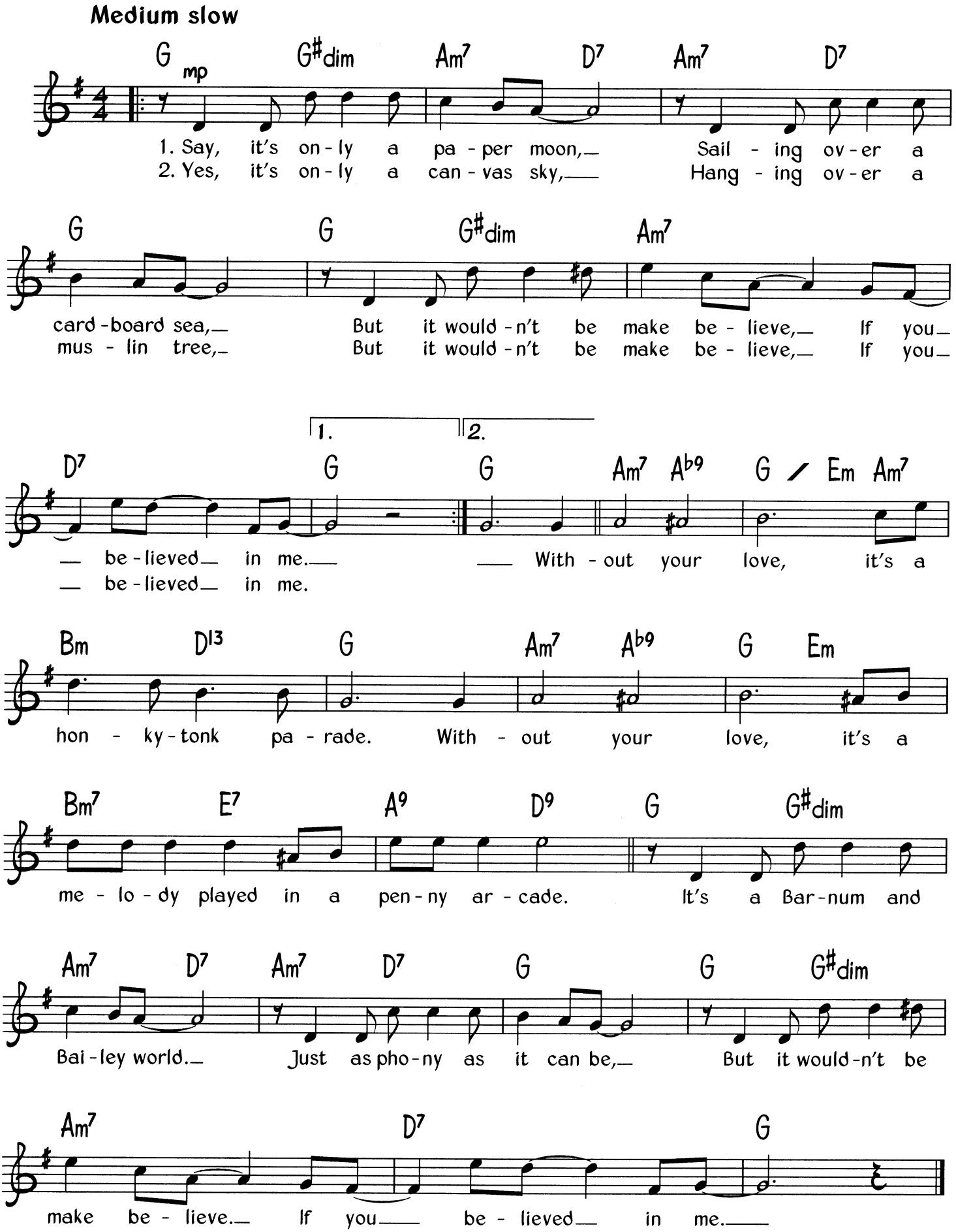

© Copyright 1933 Harms Incorporated, USA.
Warner Chappell Music Limited, Griffin House, 161 Hammersmith Road, London W6.
All Rights Reserved. International Copyright Secured.

Jailhouse Blues

Words & Music by Bessie Smith & Clarence Williams

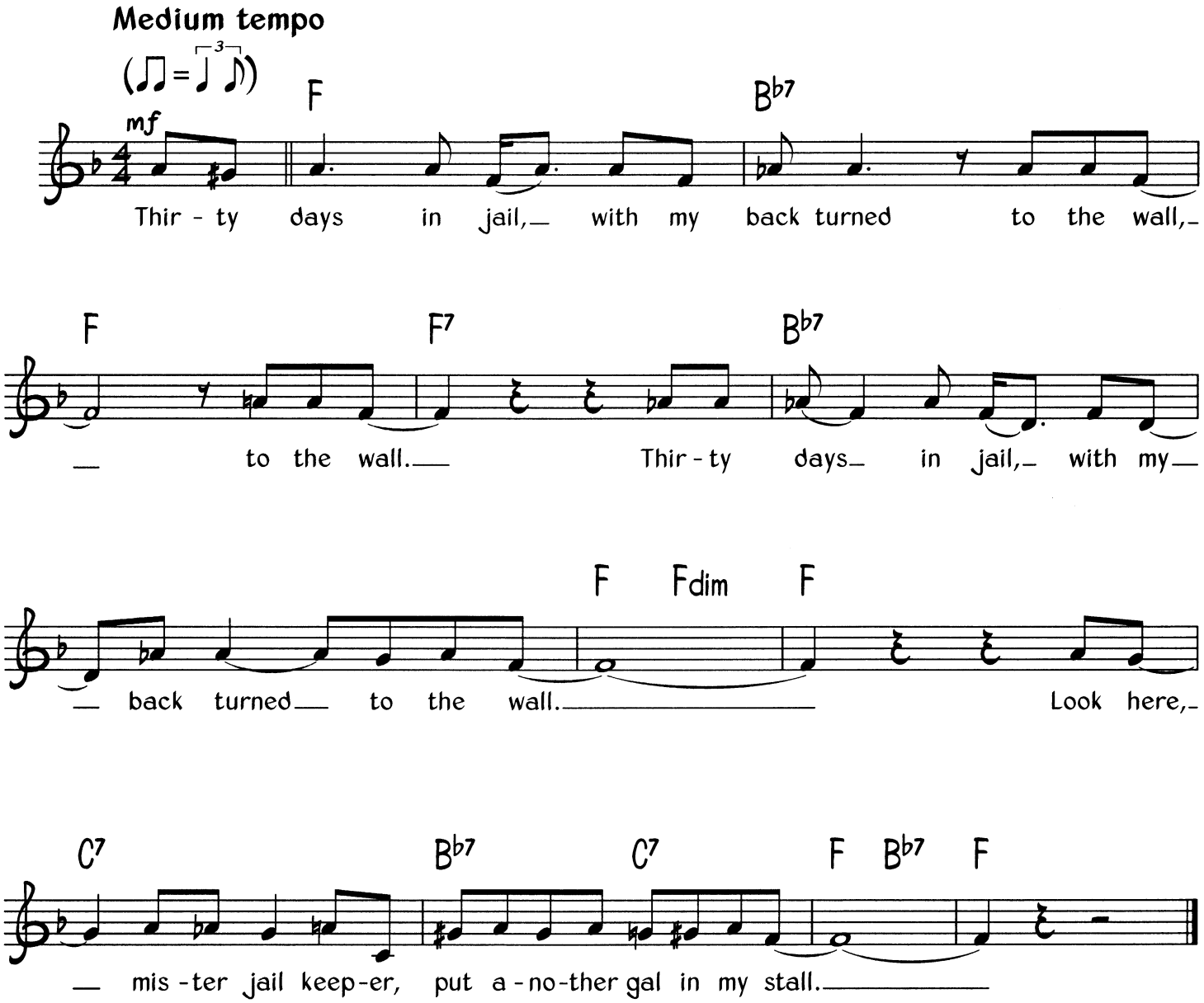

Verse 2
I don't mind jail, but I got to stay there so long, so long. *(Twice)*
Well, every friend I had has done shook hands and gone.

Verse3
Good morning blues, blues how do you do? How do you do?
Good morning blues, blues how do you do?
Well, I just come here to have a few words with you.

© Copyright 1923 (renewed) Frank Music Corporation, USA.
All Rights Reserved. International Copyright Secured.

Kindhearted Woman Blues

Words & Music by Robert Johnson

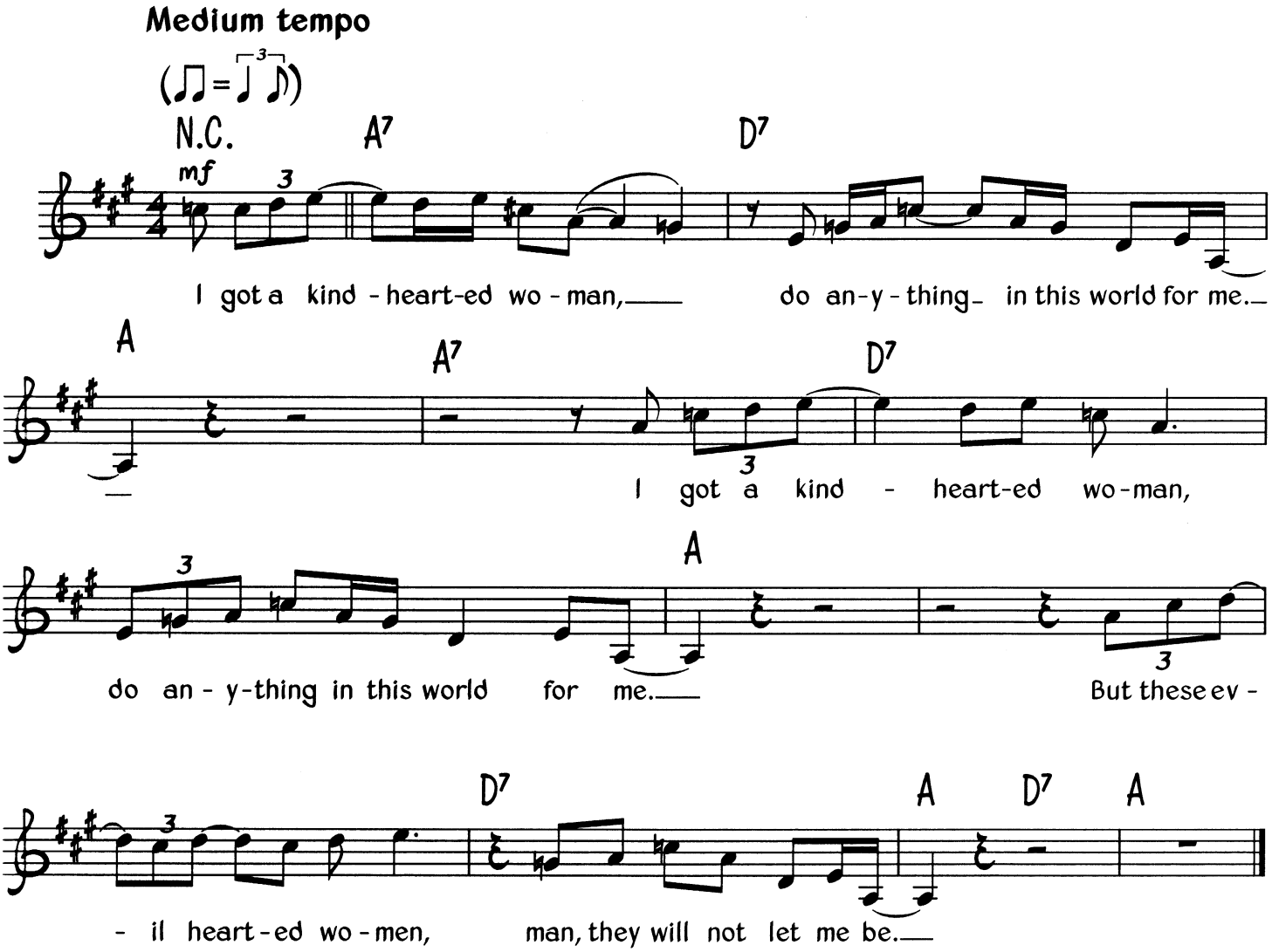

Verse 2
I love my baby, my baby don't love me. *(Twice)*
But I really love that woman, can't stand to let her be.

Verse 3
Ain't but one thing, make Mr. Johnson drink;
I's worried 'bout how you treat me, baby, I begin to think.
Oh, babe, my life don't feel the same;
You break my heart, when you call Mr. So and so's name.

Verse 4
She's a kindhearted woman, she studies evil all the time. *(Twice)*
You well's to kill me, as to have it on your mind.

© Copyright Mimosa Records Incorporated d/b/a King of Spades.
All Rights Reserved. International Copyright Secured.

Lazy River

Words & Music by Hoagy Carmichael & Sidney Arodin

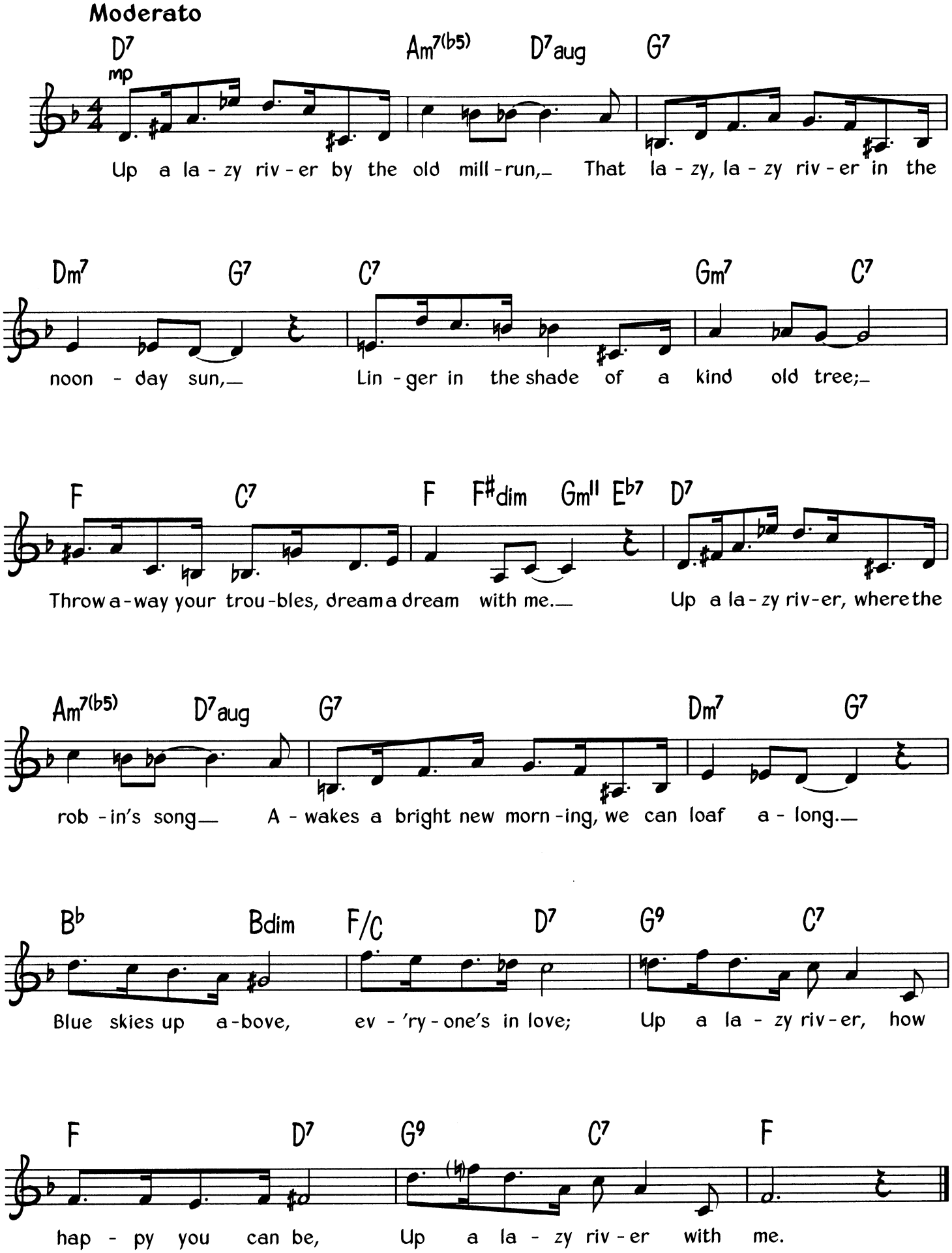

© Copyright 1931 by Peer International Corporation. Copyright renewed 1958 by Peer International Corporation, USA.
Peermusic (UK) Limited, 8-14 Verulam Street, London WC1X 8LZ.
All Rights Reserved. International Copyright Secured.

Lazybones

Words & Music by Johnny Mercer & Hoagy Carmichael

Slow blues

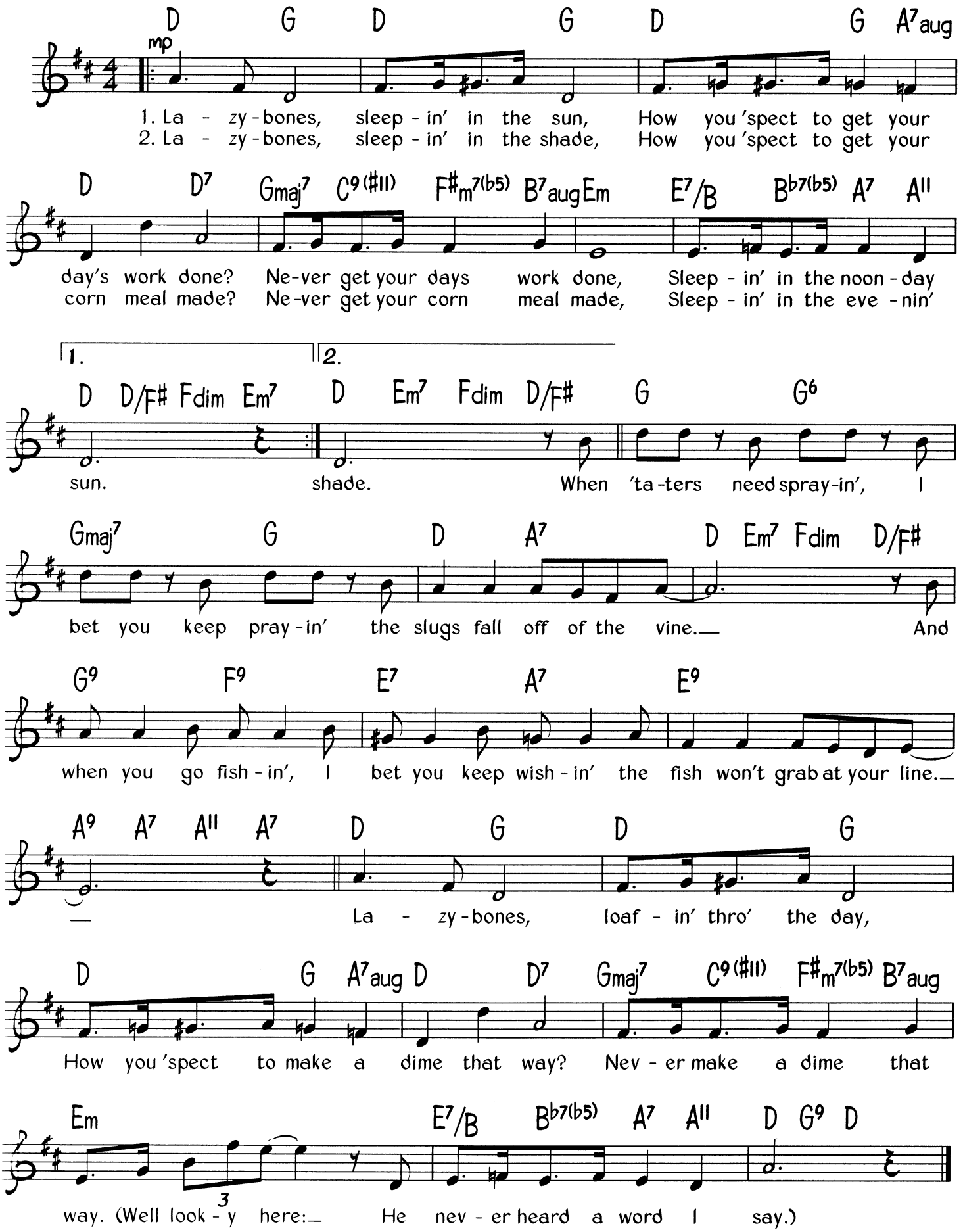

© Copyright 1933 by Southern Music Publishing Company Incorporated, USA.
Lawrence Wright Music Company Limited, London W1 for Great Britain, Ireland and Colonies,
(excluding Canada and Australasia) but including the continent of Europe excepting Latin Countries and Switzerland.
All Rights Reserved. International Copyright Secured.

Learnin' The Blues

Words & Music by Dolores Vicki Silvers

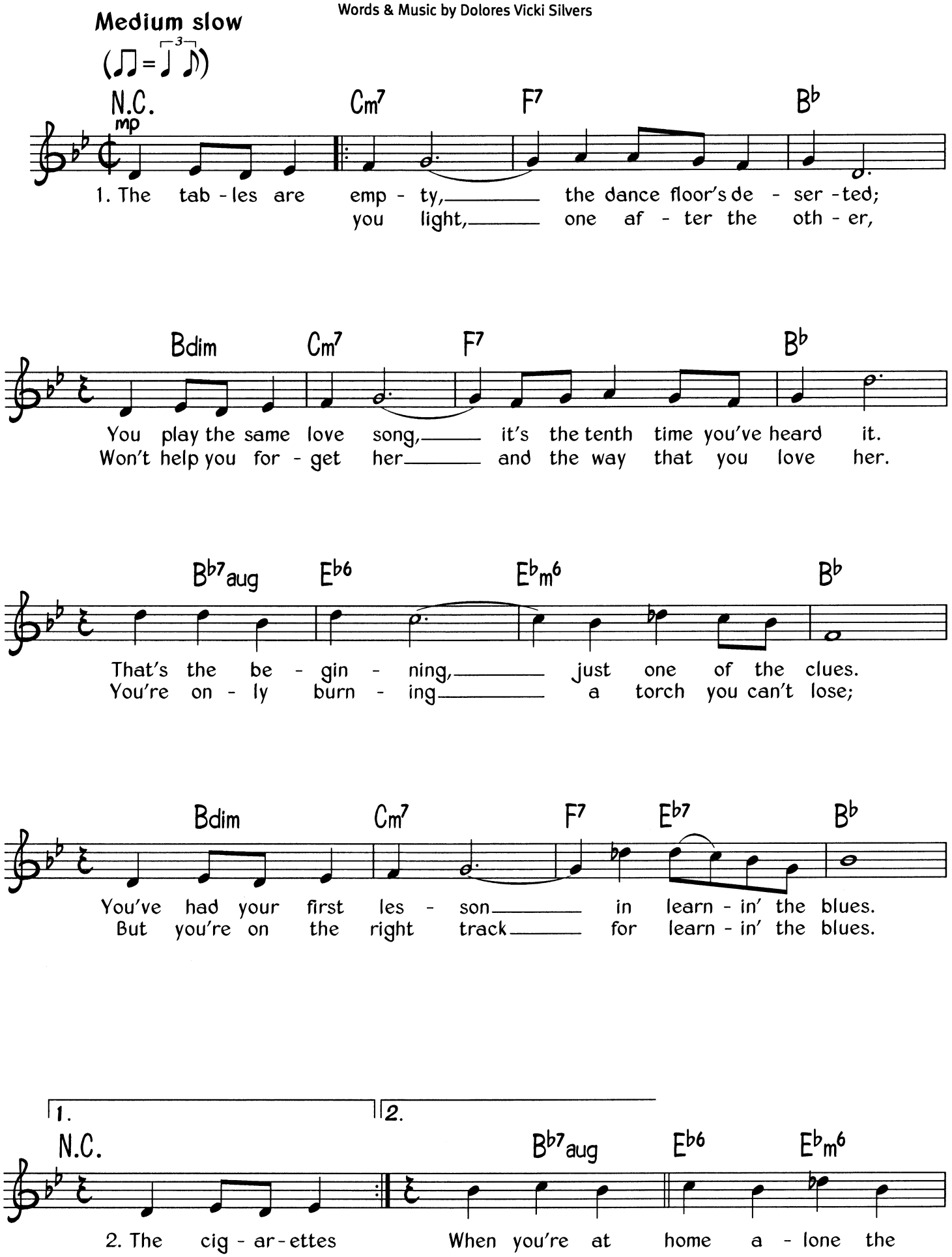
Medium slow

1. The tab - les are emp - ty, the dance floor's de - ser - ted;
you light, one af - ter the oth - er,

You play the same love song, it's the tenth time you've heard it.
Won't help you for - get her and the way that you love her.

That's the be - gin - ning, just one of the clues.
You're on - ly burn - ing a torch you can't lose;

You've had your first les - son in learn - in' the blues.
But you're on the right track for learn - in' the blues.

2. The cig - ar - ettes When you're at home a - lone the

© Copyright 1955 Barton Music Corporation, USA.
The International Music Network Limited, Independent House, 54 Larkshall Road, Chingford, London E4 6PD.
All Rights Reserved. International Copyright Secured.

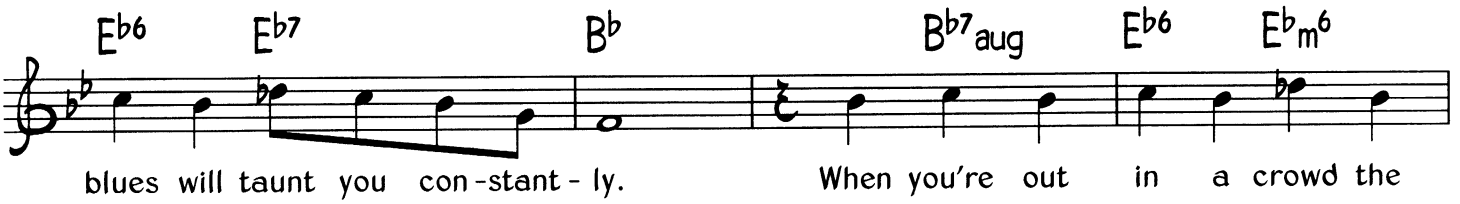
E♭6 E♭7 B♭ B♭7aug E♭6 E♭m6
blues will taunt you con-stant-ly. When you're out in a crowd the

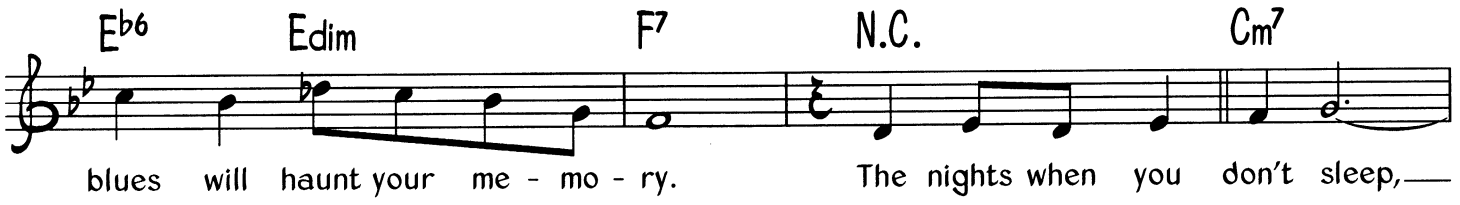
E♭6 Edim F7 N.C. Cm7
blues will haunt your me-mo-ry. The nights when you don't sleep,

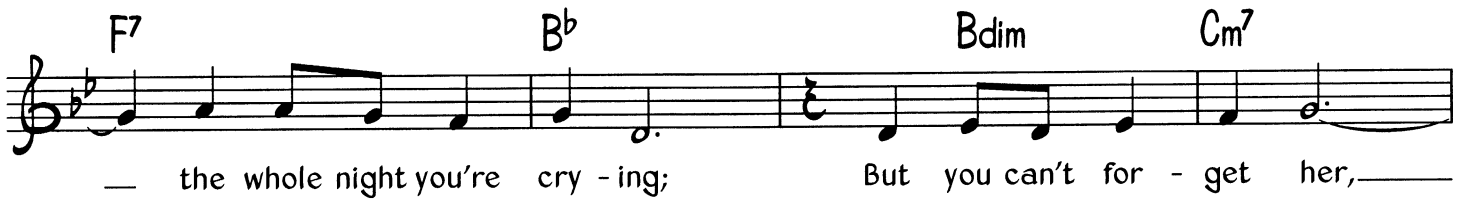
F7 B♭ Bdim Cm7
the whole night you're cry-ing; But you can't for-get her,

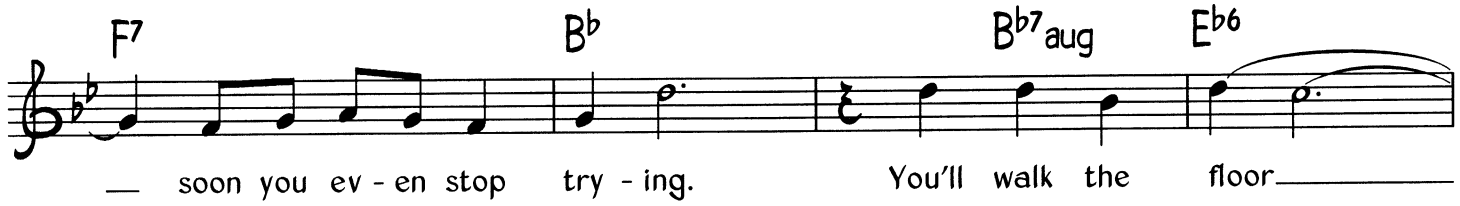
F7 B♭ B♭7aug E♭6
soon you ev-en stop try-ing. You'll walk the floor

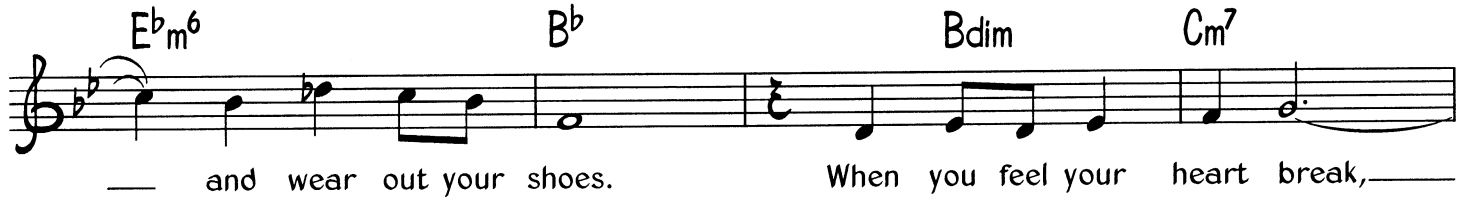
E♭m6 B♭ Bdim Cm7
and wear out your shoes. When you feel your heart break,

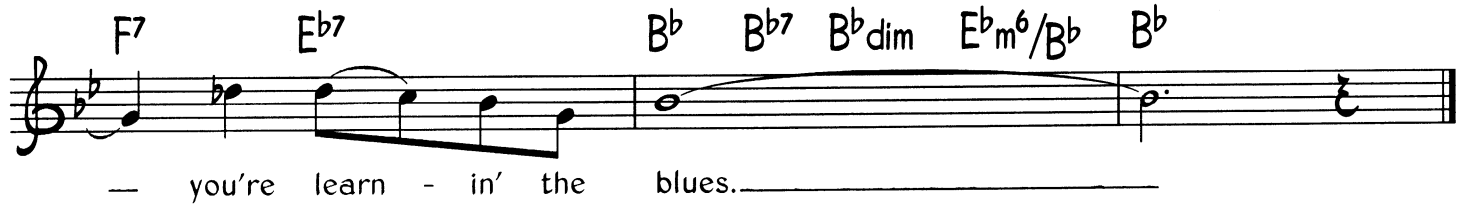
F7 E♭7 B♭ B♭7 B♭dim E♭m6/B♭ B♭
you're learn-in' the blues.

Lean Baby

Words by Roy Alfred ★ Music by Billy May

Medium bounce

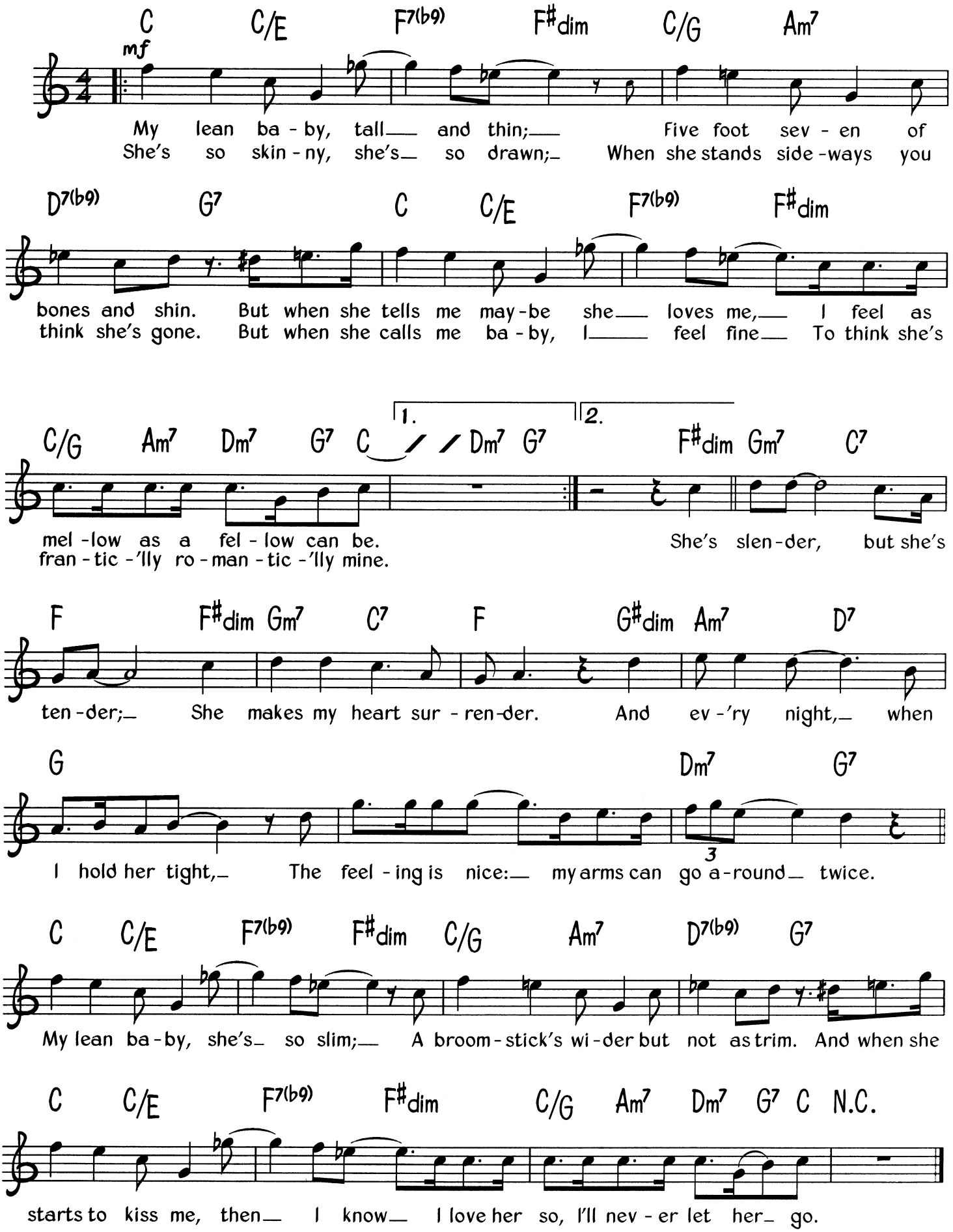

© Copyright 1953 Ardmore Music Corporation, USA.
Campbell Connelly & Company Limited, 8/9 Frith Street, London W1.
All Rights Reserved. International Copyright Secured.

Lemon Drop

By George Wallington

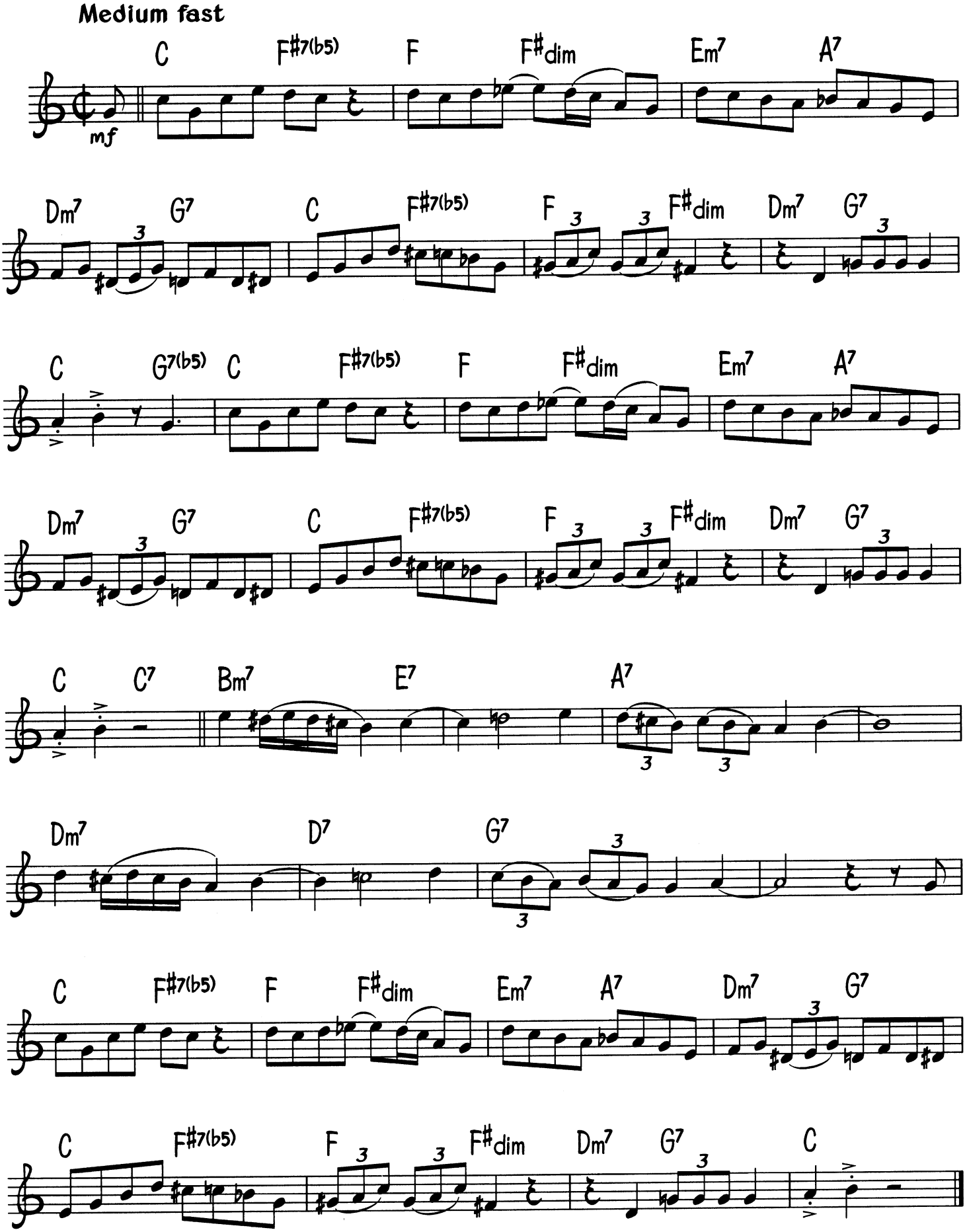

© Copyright 1949 American Academy of Music Incorporated, USA.
Bosworth & Company Limited, 8/9 Frith Street, London W1.
All Rights Reserved. International Copyright Secured.

Li'l Darlin'

By Neal Hefti

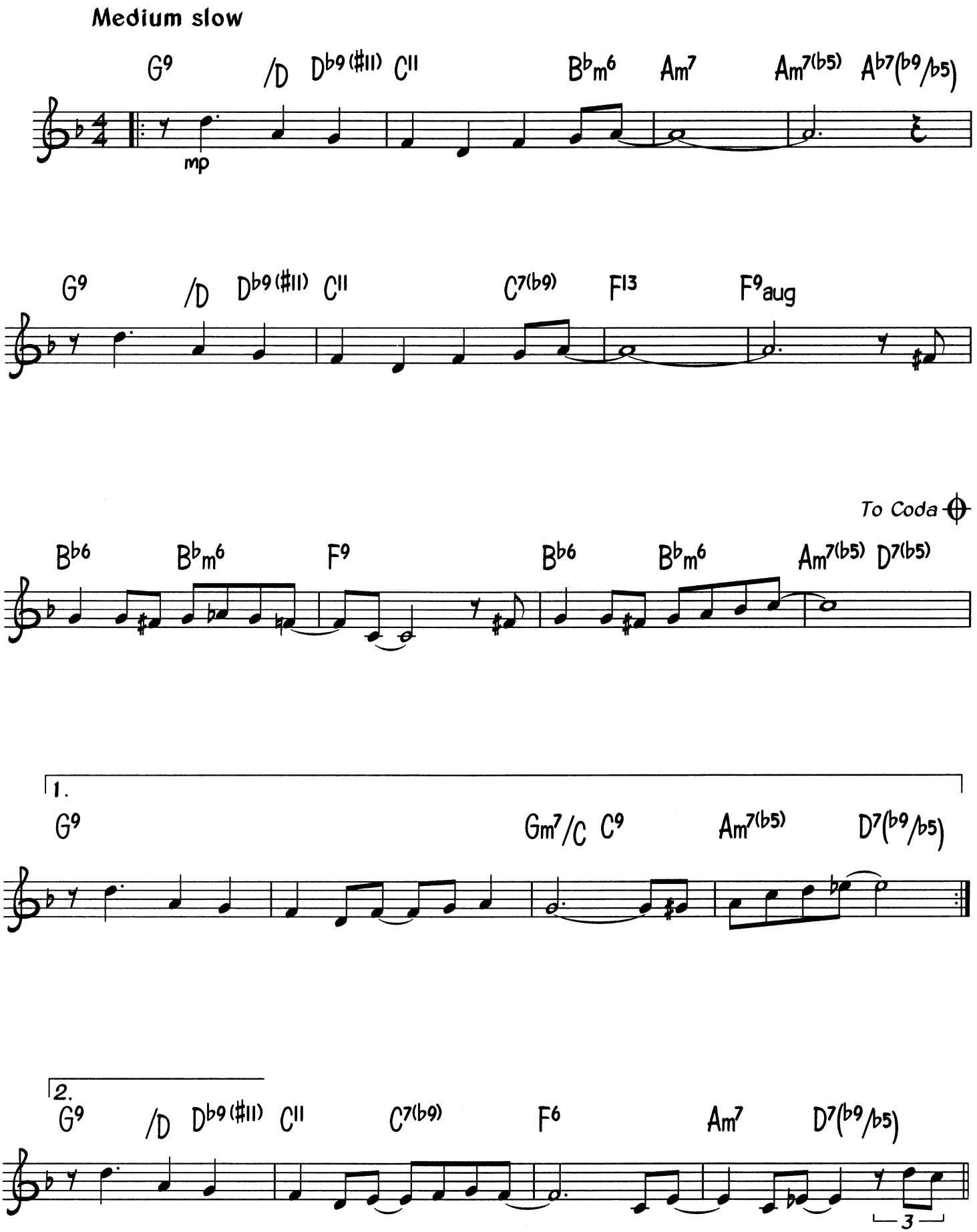

© Copyright 1958 Neal Hefti Music Incorporated, USA.
Cinephonic Music Limited, 8/9 Frith Street, London W1.
All Rights Reserved. International Copyright Secured.

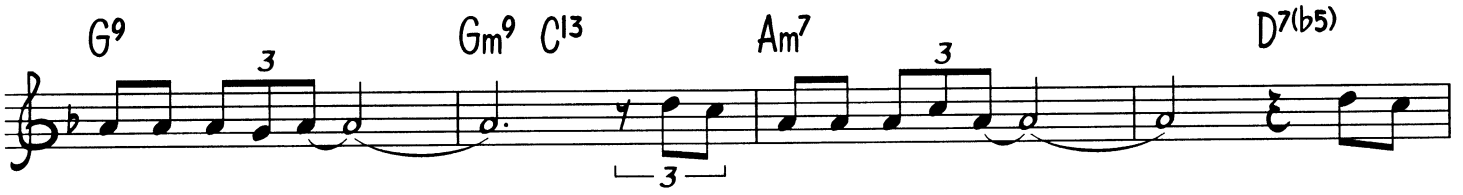

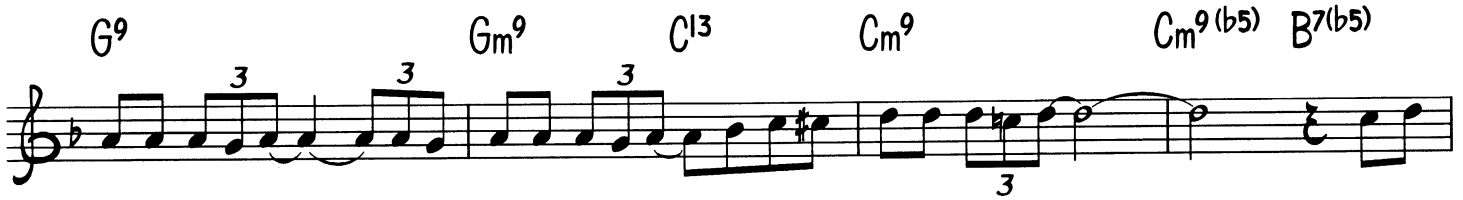

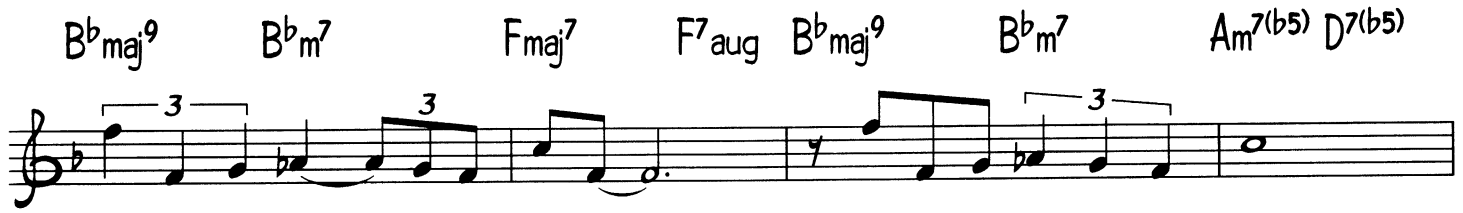

D.C. al Coda

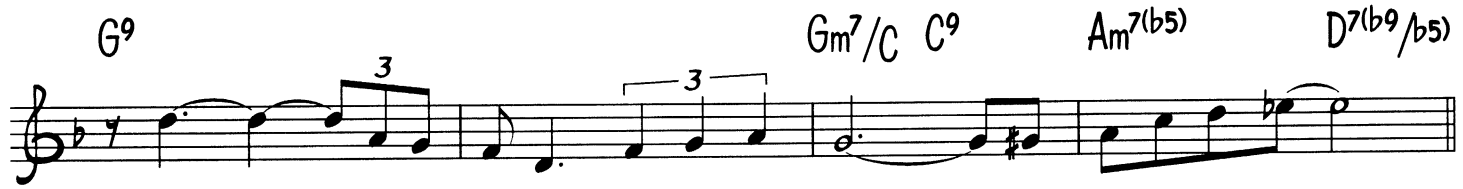

CODA

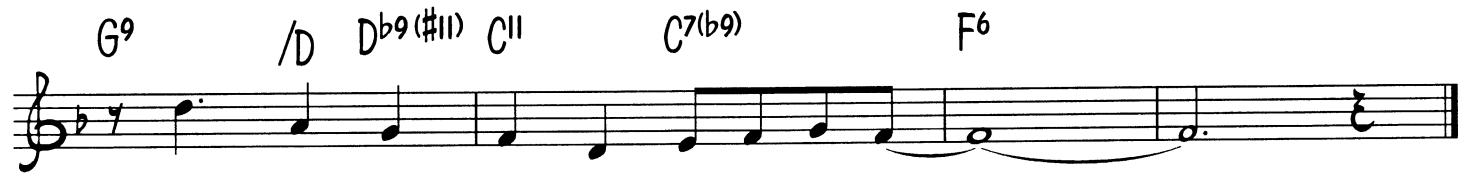

Life Is Like That

Words & Music by Peter Chatman
Arranged & Adapted by Alan Lomax

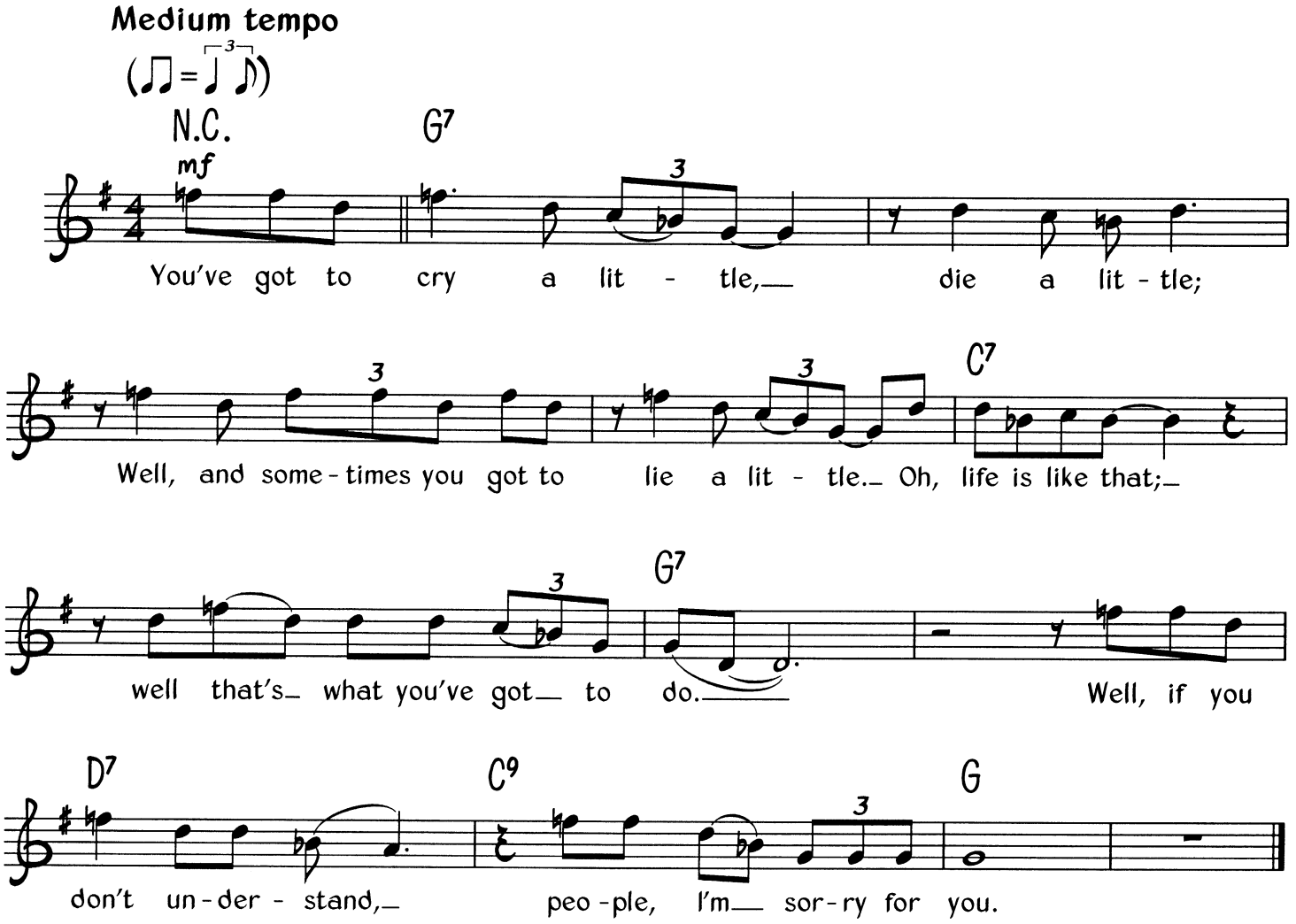

Verse 2
Sometimes you'll be held up, sometimes held down;
Well, sometimes your best friends don't even want you around. You know
Life is like that, etc.

Verse 3
There's some things you got to keep, some things you got to repeat;
People, happiness is never complete. You know
Life is like that etc.

Verse 4
Sometimes you'll be helpless, sometime you'll be restless;
Well, keep on strugglin' so long as you're not breathless.
Life is like that etc.

© Copyright 1959 Ludlow Music Incorporated, USA.
TRO Essex Music Limited, Suite 2.07, Plaza 535 Kings Road, London SW10.
All Rights Reserved. International Copyright Secured.

Limehouse Blues

Words by Douglas Furber ★ Music by Phil Braham

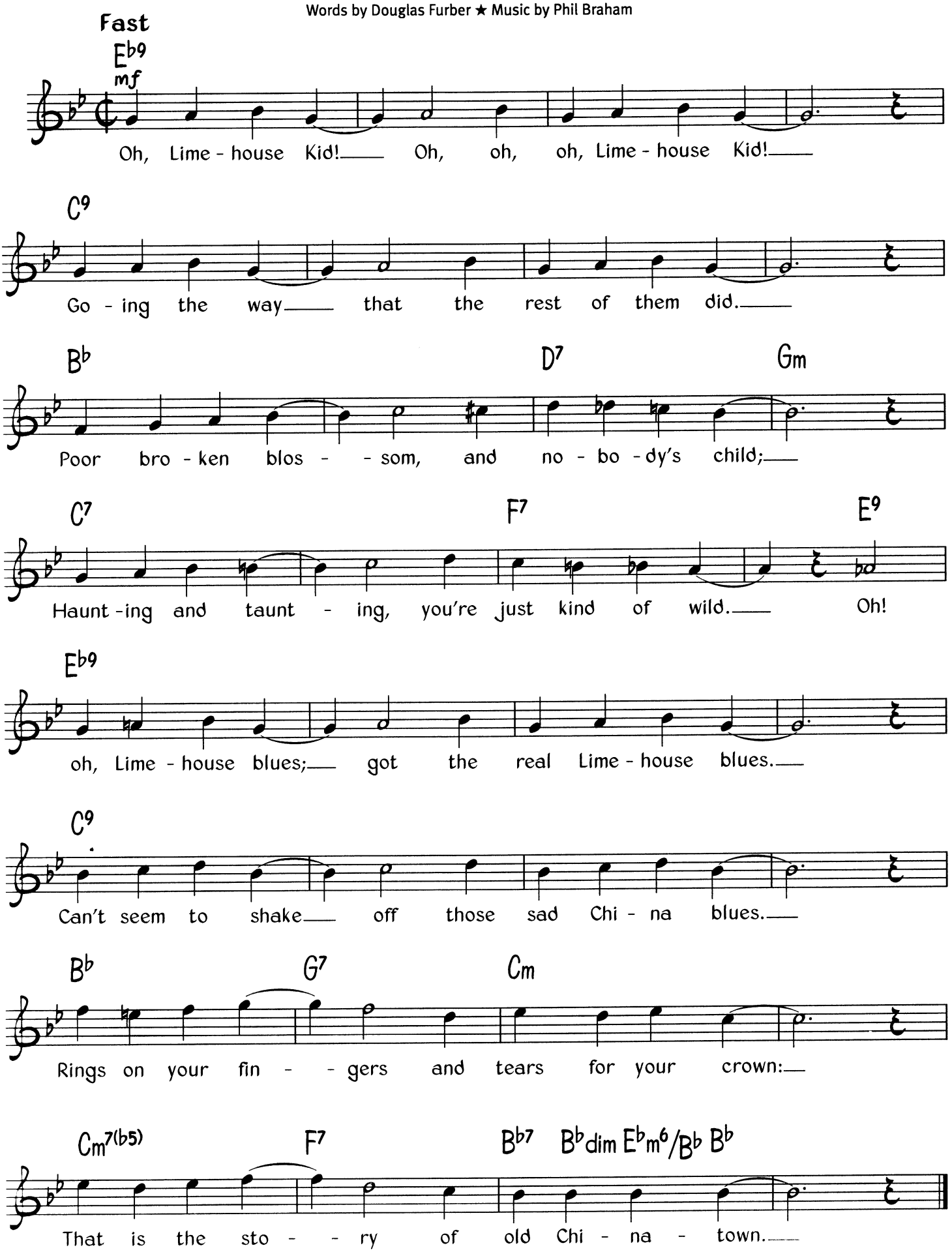

© Copyright 1922 Ascherberg, Hopwood & Crew Limited.
Warner Chappell Music Limited, Griffin House, 161 Hammersmith Road, London W6.
All Rights Reserved. International Copyright Secured.

Little David Play On Your Harp

Traditional

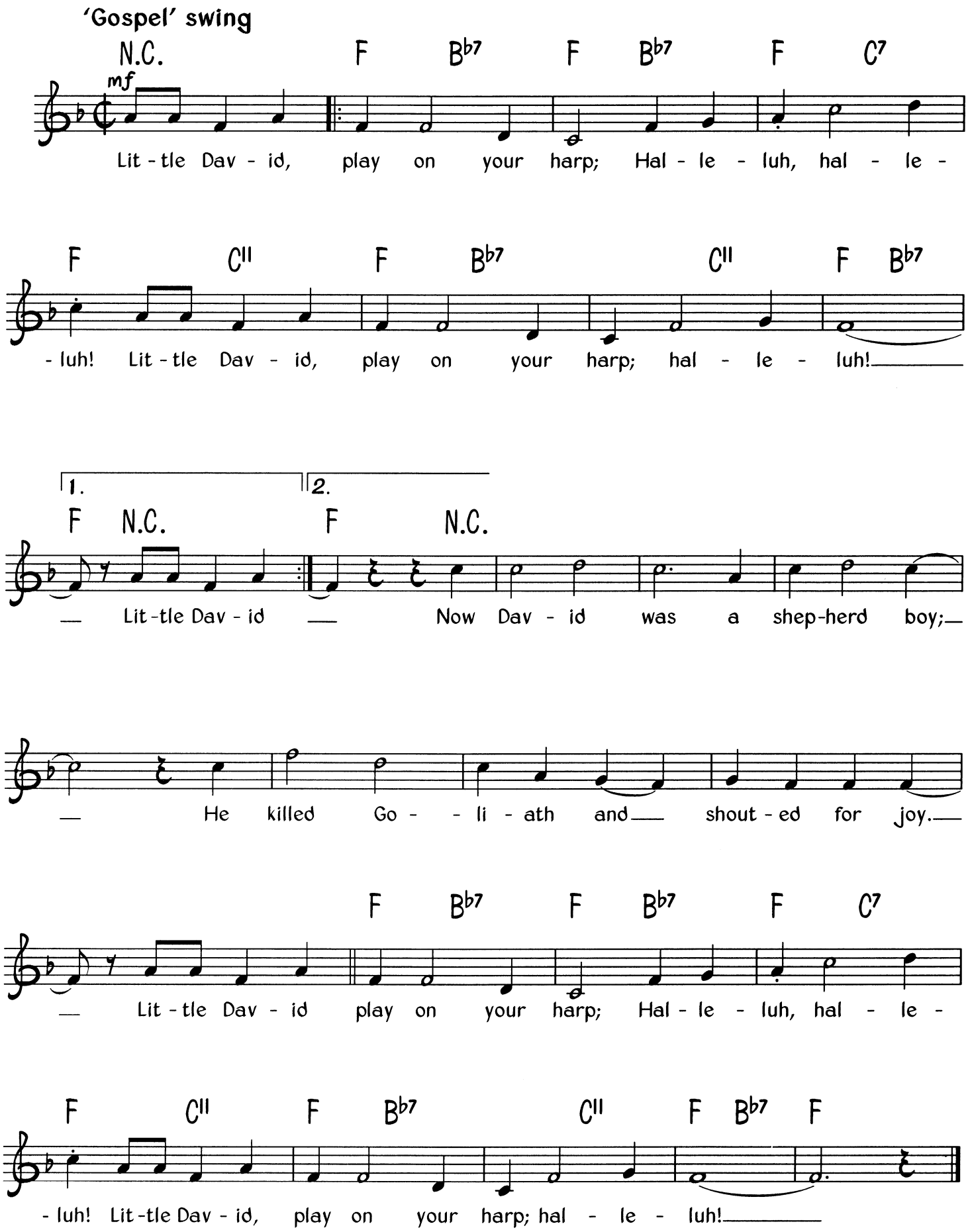

© Copyright 1999 Dorsey Brothers Music Limited, 8/9 Frith Street, London W1.
All Rights Reserved. International Copyright Secured.

Little Queen Of Spades

Words & Music by Robert Johnson

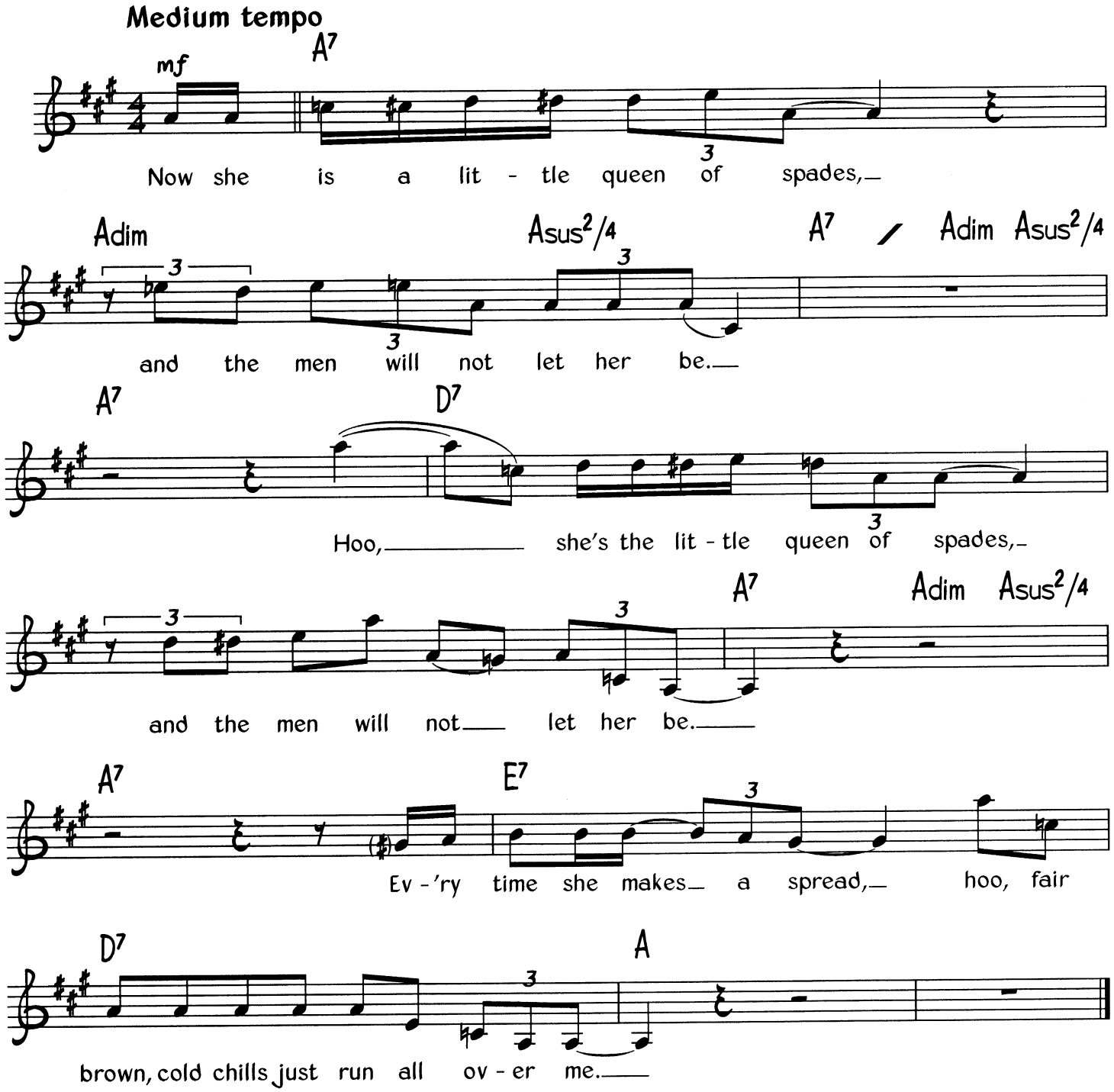

Verse 2
I'm gon' get me a gamblin' woman, if it's the last thing that I do. *(Twice)*
Well, a man don't need a woman, hoo fair brown, that he got to give all his money to.

Verse 3
Everybody say she got a mojo, now she's been using that stuff. *(Twice)*
But she got a way of trimmin' down, hoo fair brown, and I mean it's most too tough.

Verse 4
Now, little girl, since I am the king, baby, and you is a queen. *(Twice)*
Let us put our heads together, hoo fair brown, then we can make our money green.

© Copyright Mimosa Records Incorporated d/b/a King of Spades.
All Rights Reserved. International Copyright Secured.

Little Red Rooster

Words & Music by Willie Dixon

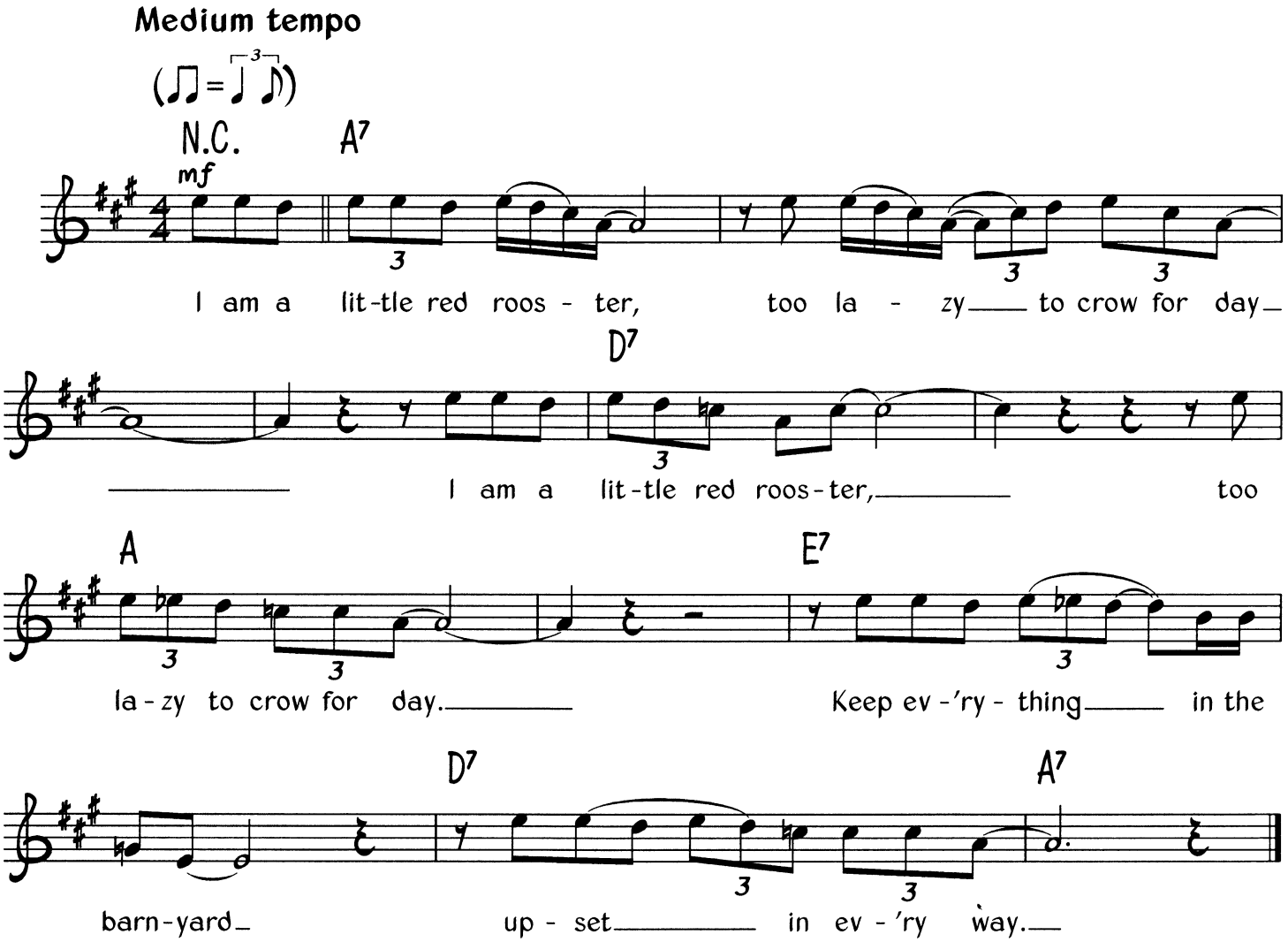

Verse 2
The dogs begin to bark and the hounds begin to howl. *(Twice)*
Oh, watch out strange kin people, the little red rooster is on the prowl.

Verse 3
If you see my little red rooster, please drive him home. *(Twice)*
There's been no peace in the barnyard since my little red rooster's been gone.

© Copyright 1963 Arc Music Corporation, USA.
Jewel Music Publishing Company Limited, 22 Denmark Street, London WC2.
All Rights Reserved. International Copyright Secured.

Long Gone Lonesome Blues

Medium tempo

Words & Music by Hank Williams

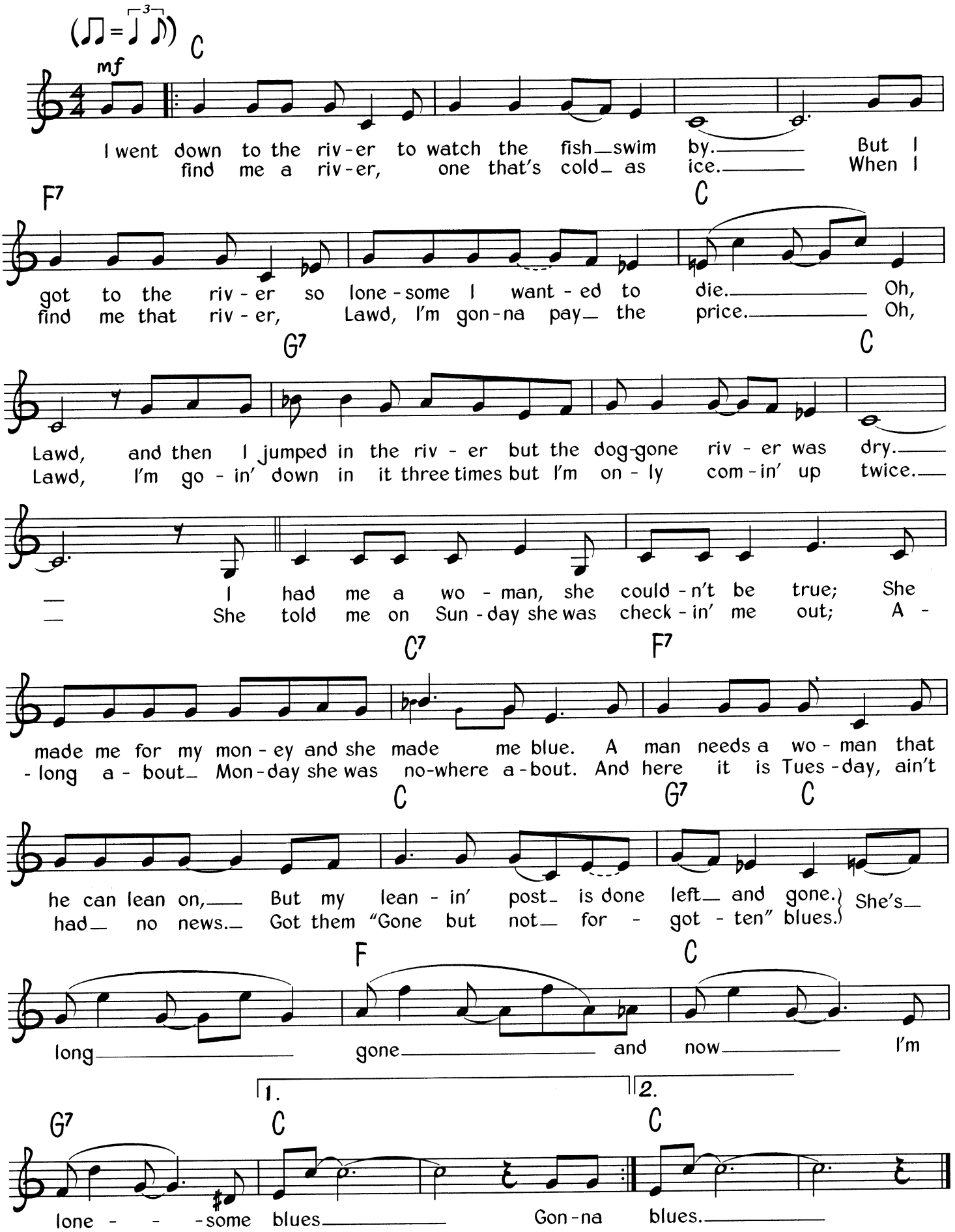

© Copyright 1950 renewed 1977 Hiriam Music & Acuff-Rose Music Incorporated, USA. Acuff-Rose Music Limited, London W1.
All Rights Reserved. International Copyright Secured.

Love In Vain

Words & Music by Robert Johnson

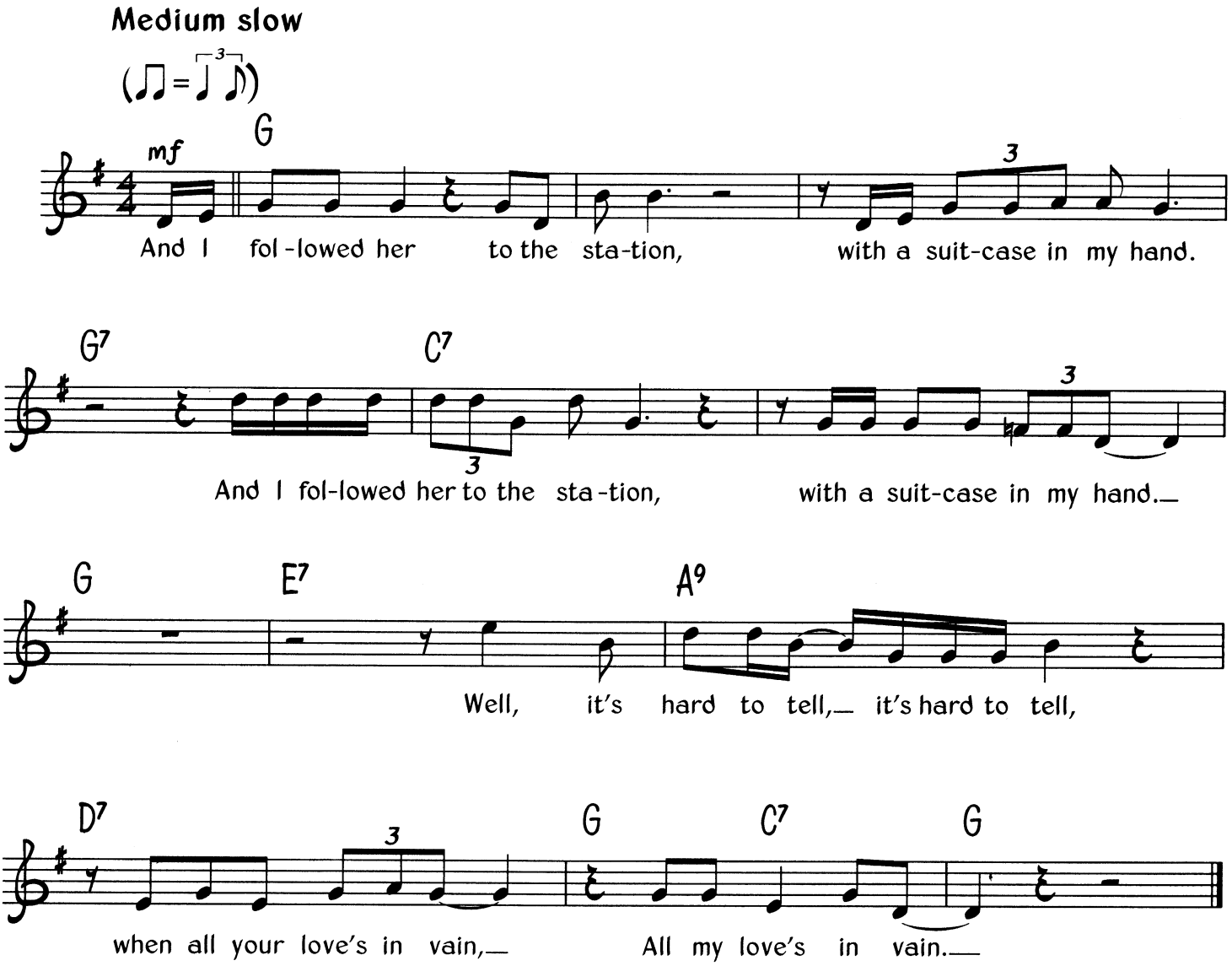

Verse 2
When the train rolled up to the station, I looked her in the eye. *(Twice)*
Well, I was lonesome, I felt so lonesome, and I could not help but cry.
All my love's in vain.

Verse 3
When the train it left the station, with two lights on behind, *(Twice)*
Well, the blue light was my blues, and the red light was my mind.
All my love's in vain.

© Copyright Mimosa Records Incorporated d/b/a King of Spades.
All Rights Reserved. International Copyright Secured.

Love Is Blue (L'Amour Est Bleu)

Music by Andre Popp ★ Original Words by Pierre Cour ★ English Lyric by Bryan Blackburn

Medium slow

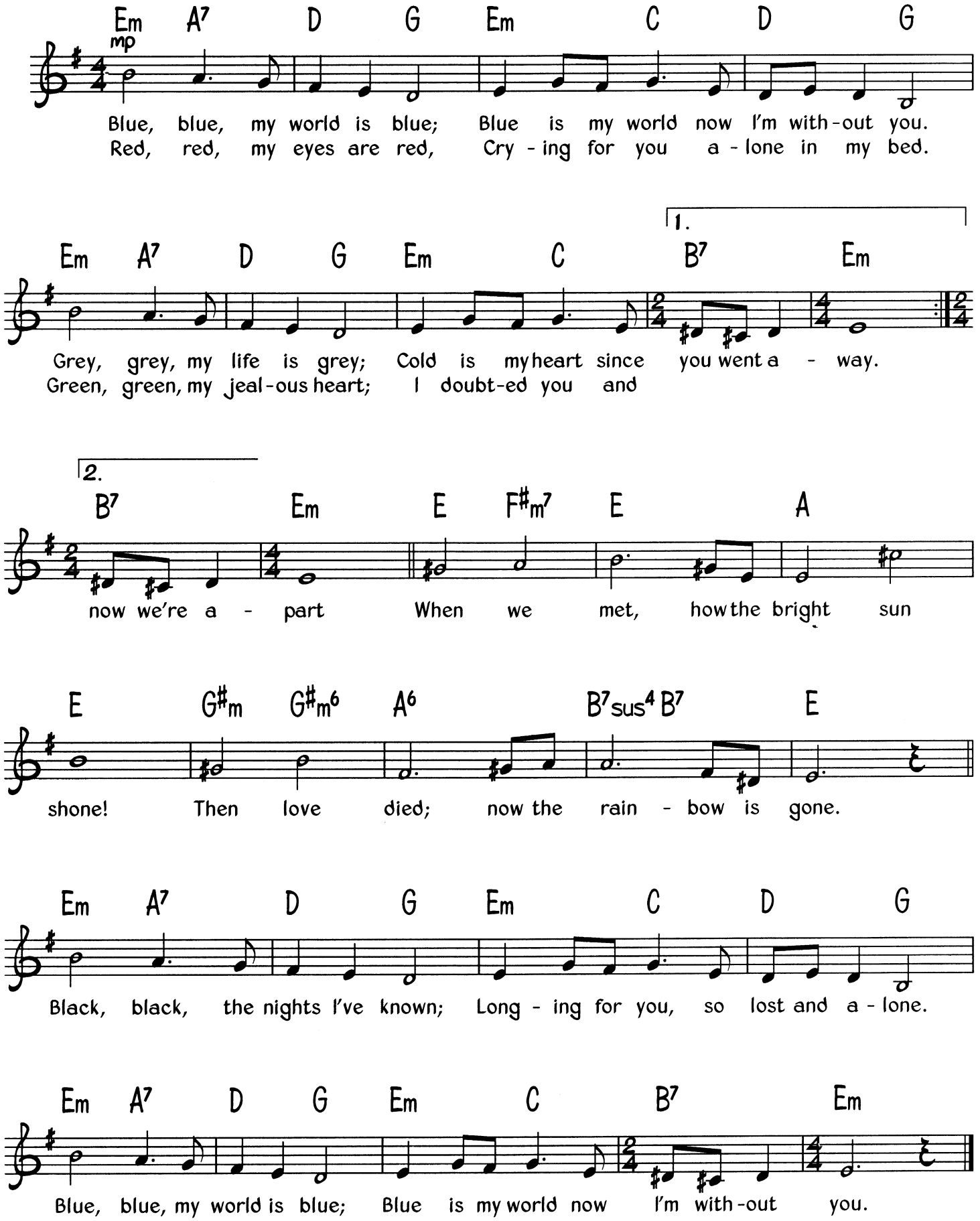

© Copyright 1966 Ste.Nouvelles Des Editions Musicales, Paris, France.
Chrysalis Songs Limited, The Old Phoenix Brewery, Bramley Road, London W10.
All Rights Reserved. International Copyright Secured.

Billie Holiday

Lover Man (Oh Where Can You Be)

Words & Music by Jimmy Davis, Roger Ram Ramirez & Jimmy Sherman

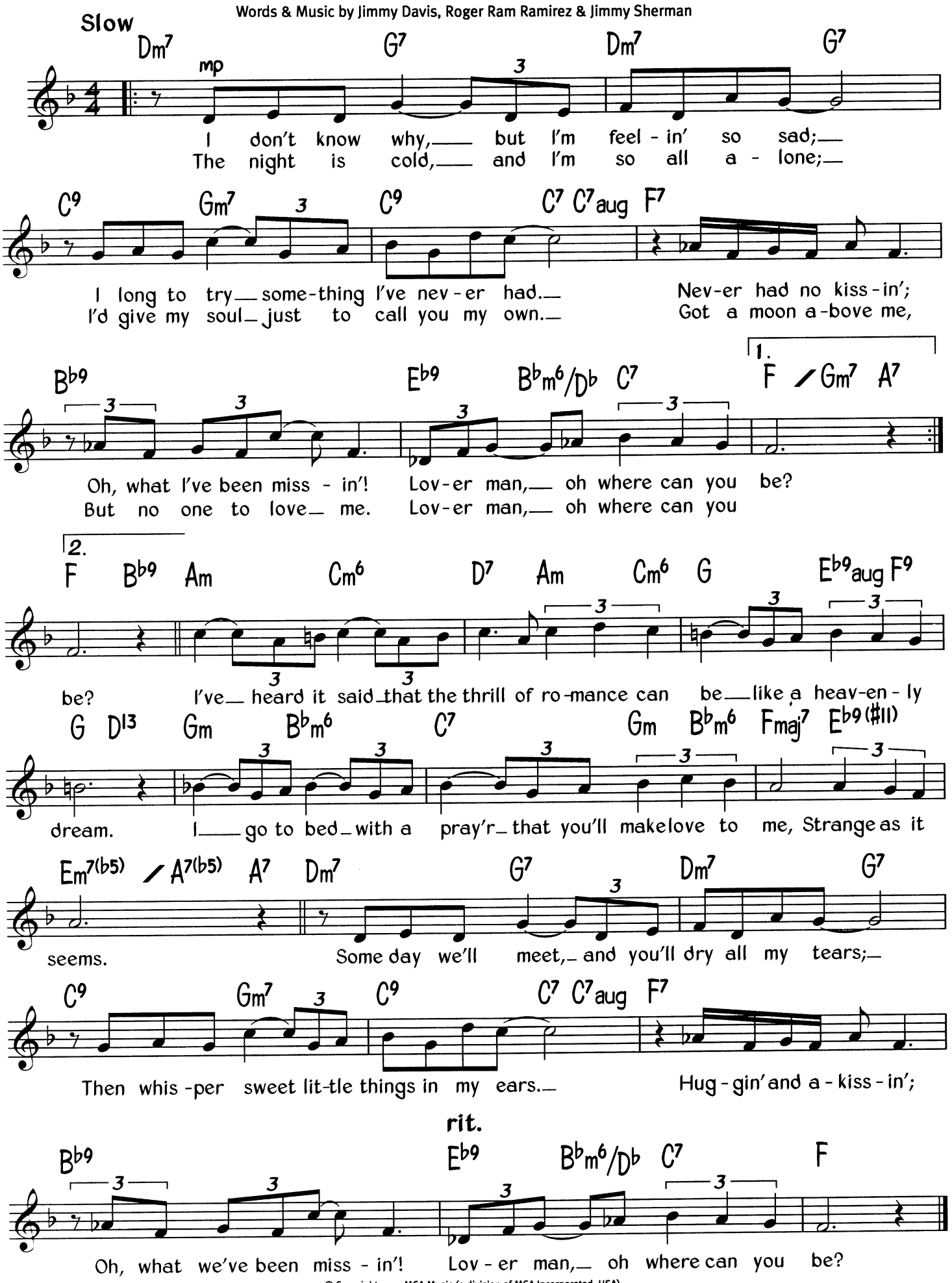

© Copyright 1944 MCA Music (a division of MCA Incorporated, USA).
MCA Music Limited, 77 Fulham Palace Road, London W6 for the World (excluding North, South and Central America, Japan, Australasia and the Philippines).
All Rights Reserved. International Copyright Secured.

Lush Life

Words & Music by Billy Strayhorn

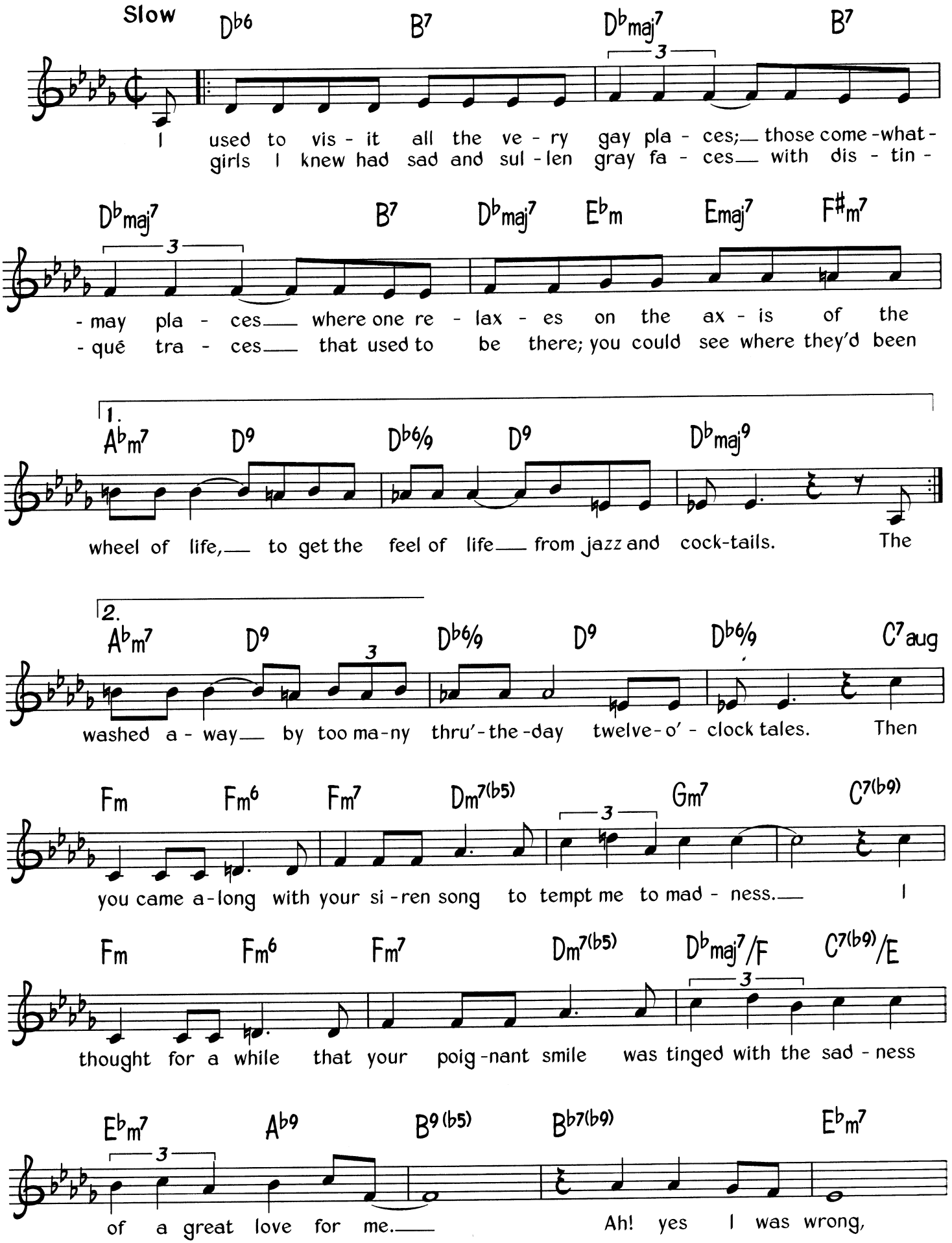

© Copyright 1949 Tempo Music Incorporated, USA.
Campbell Connelly & Company Limited, 8/9 Frith Street, London W1.
All Rights Reserved. International Copyright Secured.

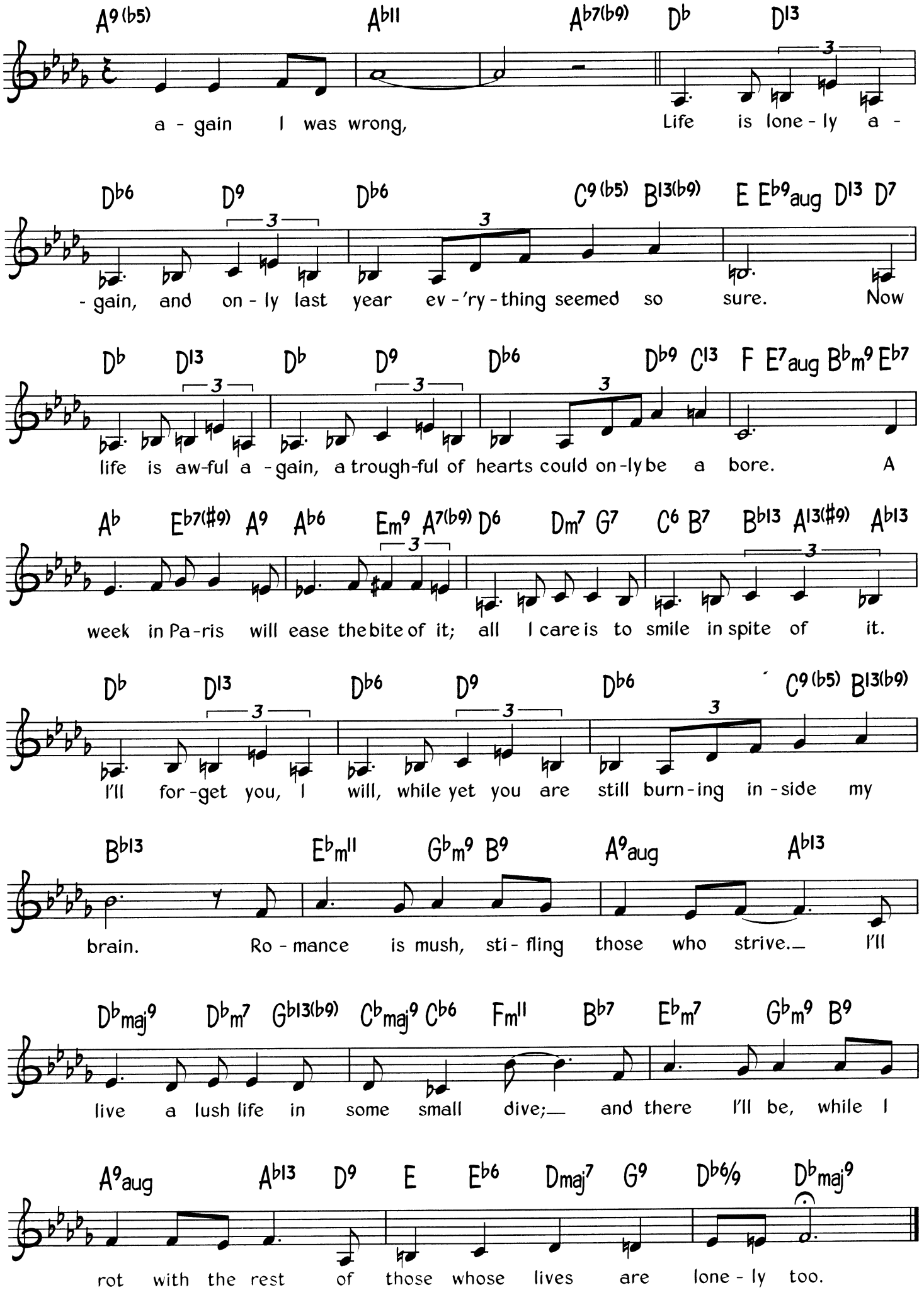
A9(b5) Ab11 Ab7(b9) Db D13
a - gain I was wrong, Life is lone - ly a -
Db6 D9 Db6 C9(b5) B13(b9) E Eb9aug D13 D7
- gain, and on - ly last year ev - 'ry - thing seemed so sure. Now
Db D13 Db D9 Db6 Db9 C13 F E7aug Bbm9 Eb7
life is aw-ful a - gain, a trough-ful of hearts could on-ly be a bore. A
Ab Eb7(#9) A9 Ab6 Em9 A7(b9) D6 Dm7 G7 C6 B7 Bb13 A13(#9) Ab13
week in Pa-ris will ease the bite of it; all I care is to smile in spite of it.
Db D13 Db6 D9 Db6 C9(b5) B13(b9)
I'll for-get you, I will, while yet you are still burn-ing in-side my
Bb13 Ebm11 Gbm9 B9 A9aug Ab13
brain. Ro - mance is mush, sti - fling those who strive. I'll
Dbmaj9 Dbm7 Gb13(b9) Cbmaj9 Cb6 Fm11 Bb7 Ebm7 Gbm9 B9
live a lush life in some small dive; and there I'll be, while I
A9aug Ab13 D9 E Eb6 Dmaj7 G9 Db6/9 Dbmaj9
rot with the rest of those whose lives are lone - ly too.

Low Down Blues

Words & Music by Hank Williams

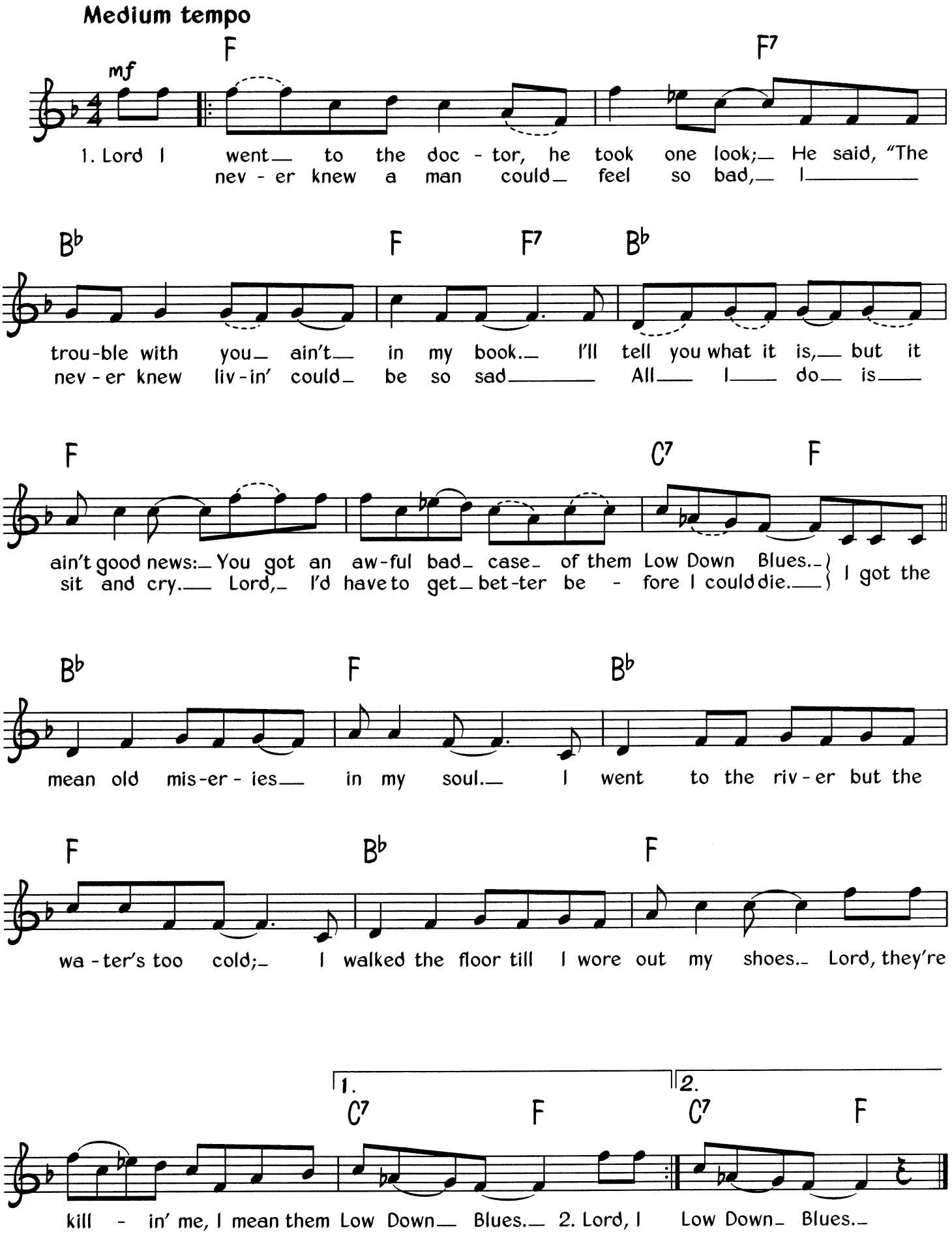

© Copyright 1954 renewed 1982 Acuff-Rose Music Incorporated, USA.
Acuff-Rose Music Limited, London W1.
All Rights Reserved. International Copyright Secured.

Make Me A Pallet On Your Floor

Traditional

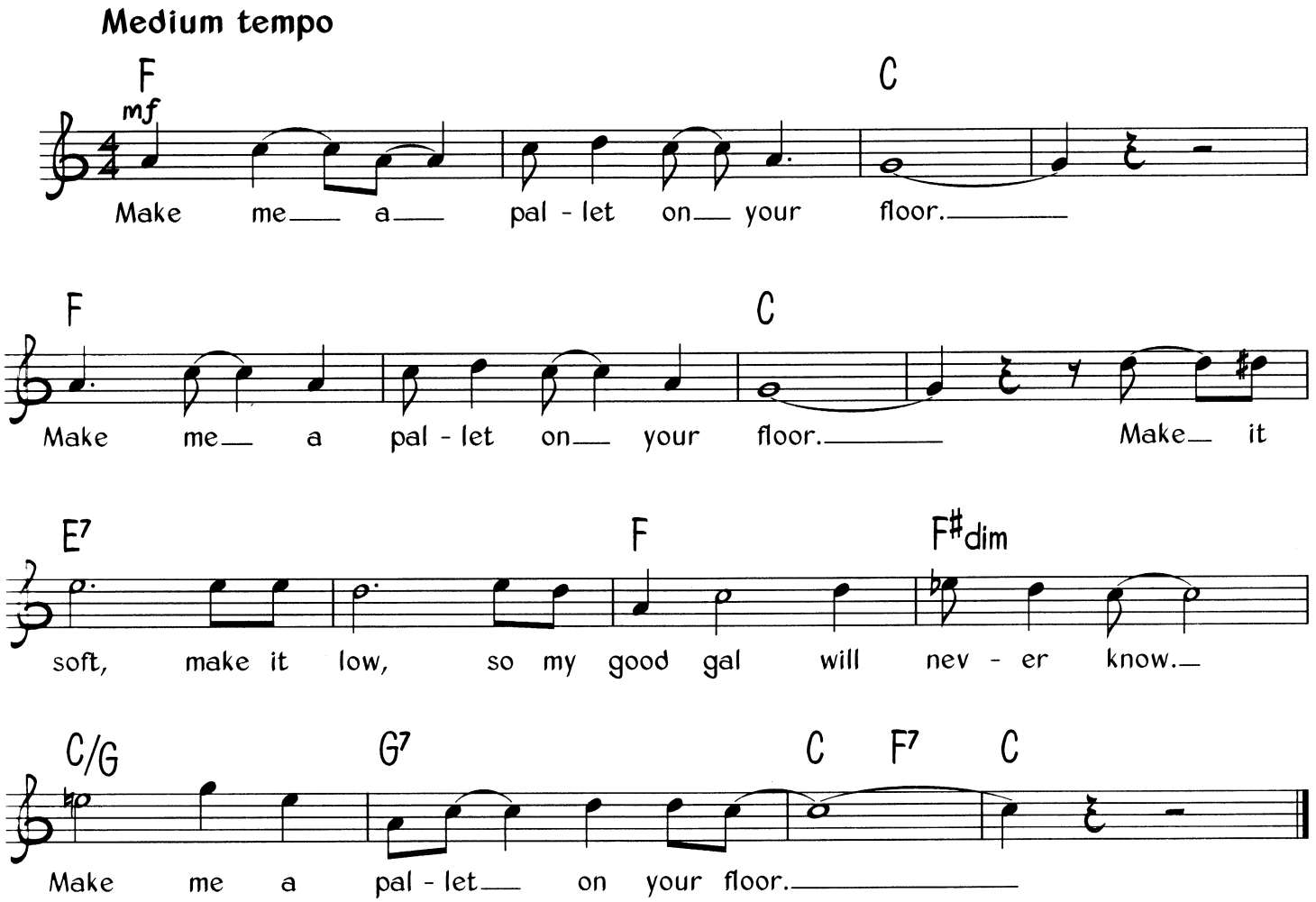
Medium tempo
F C
mf
Make me a pal - let on your floor.
F C
Make me a pal - let on your floor. Make it
E7 F F#dim
soft, make it low, so my good gal will nev - er know.
C/G G7 C F7 C
Make me a pal - let on your floor.

Verse 2
I'd be more than satisfied,
If I could reach that train and ride.
If I reach Atlanta with no place to go,
Make me a pallet on your floor.

Verse 3
Gonna give everybody my regards,
Even if I have to ride the rods.
If I reach Atlanta with no place to go,
Make me a pallet on your floor.

© Copyright 1999 Dorsey Brothers Music Limited, 8-9 Frith Street, London W1.
All Rights Reserved. International Copyright Secured.

Mad About Him, Sad Without Him, How Can I Be Glad Without Him Blues

Words & Music by Larry Markes & Dick Charles

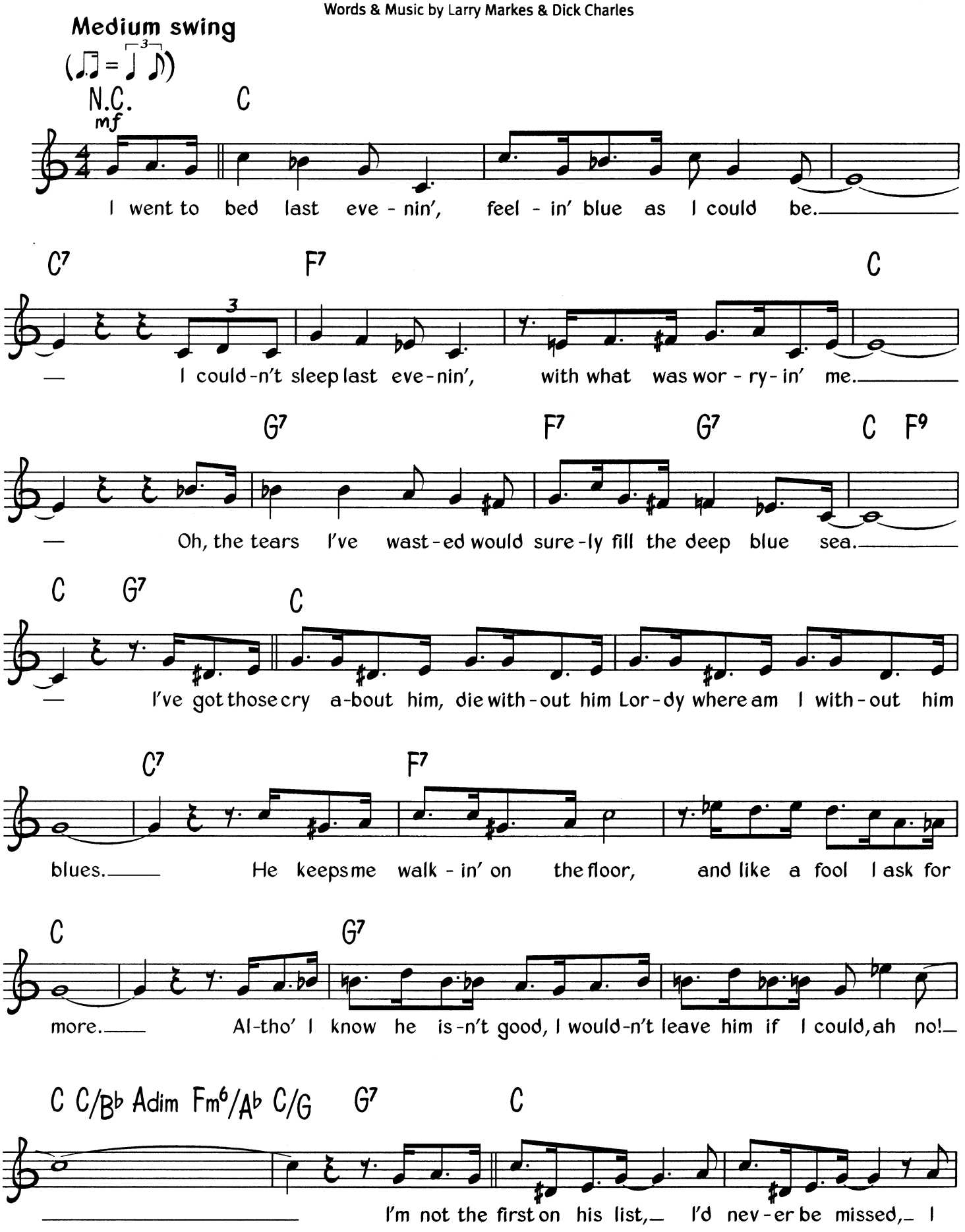

© Copyright 1942 MCA Music (a division of MCA Incorporated, USA).
MCA Music Limited, 77 Fulham Palace Road, London W6 for the world (excluding North, South and Central America, Japan, Australasia and the Philippines).
All Rights Reserved. International Copyright Secured.

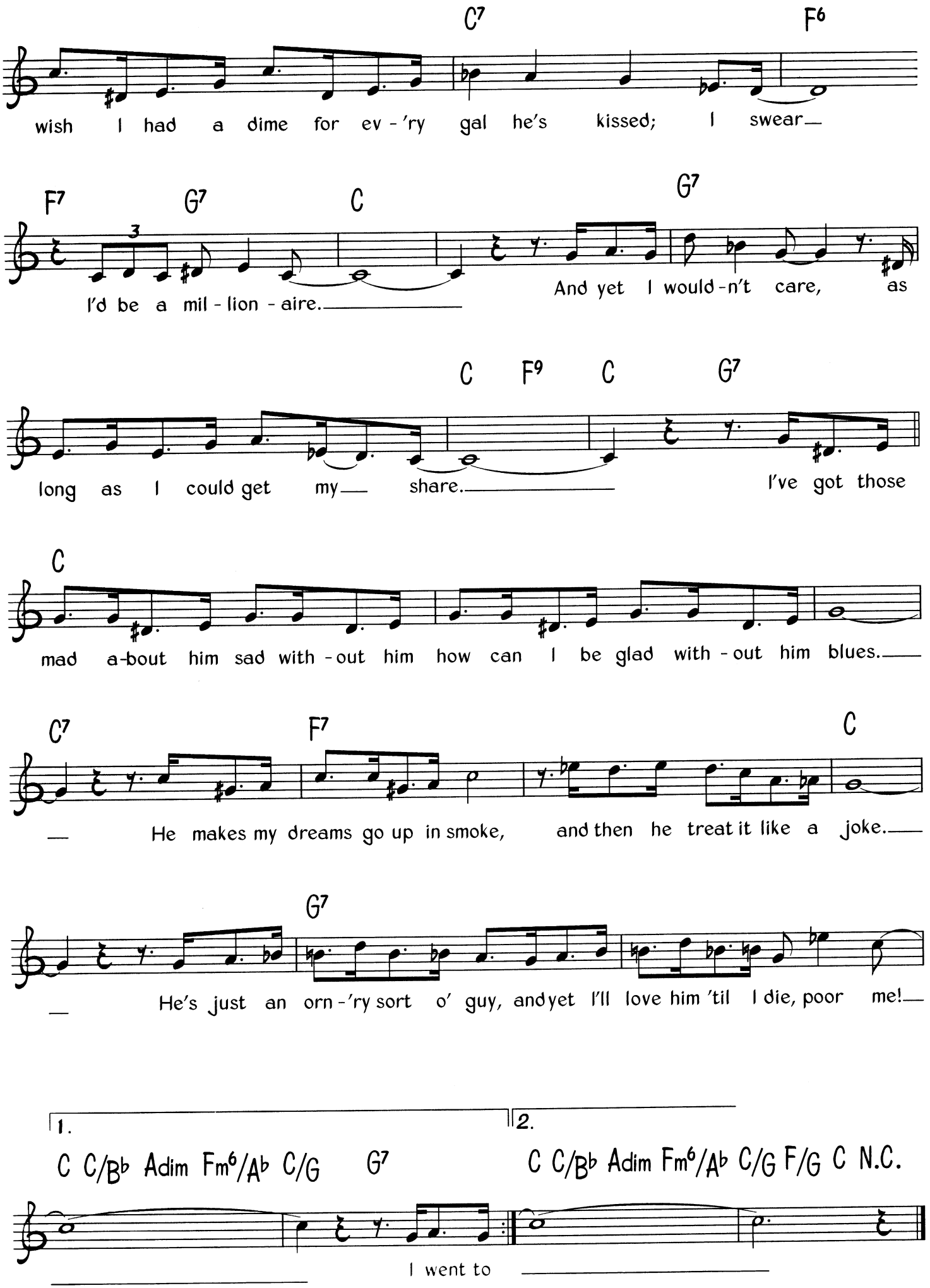
C7 F6
wish I had a dime for ev - 'ry gal he's kissed; I swear
F7 G7 C G7
I'd be a mil - lion - aire.
And yet I would - n't care, as
C F9 C G7
long as I could get my share.
I've got those
C
mad a-bout him sad with - out him how can I be glad with - out him blues.
C7 F7 C
He makes my dreams go up in smoke, and then he treat it like a joke.
G7
He's just an orn - 'ry sort o' guy, and yet I'll love him 'til I die, poor me!
1.
C C/B♭ Adim Fm6/A♭ C/G G7
2.
C C/B♭ Adim Fm6/A♭ C/G F/G C N.C.
I went to

Matchbox Blues

Words & Music by Blind Lemon Jefferson

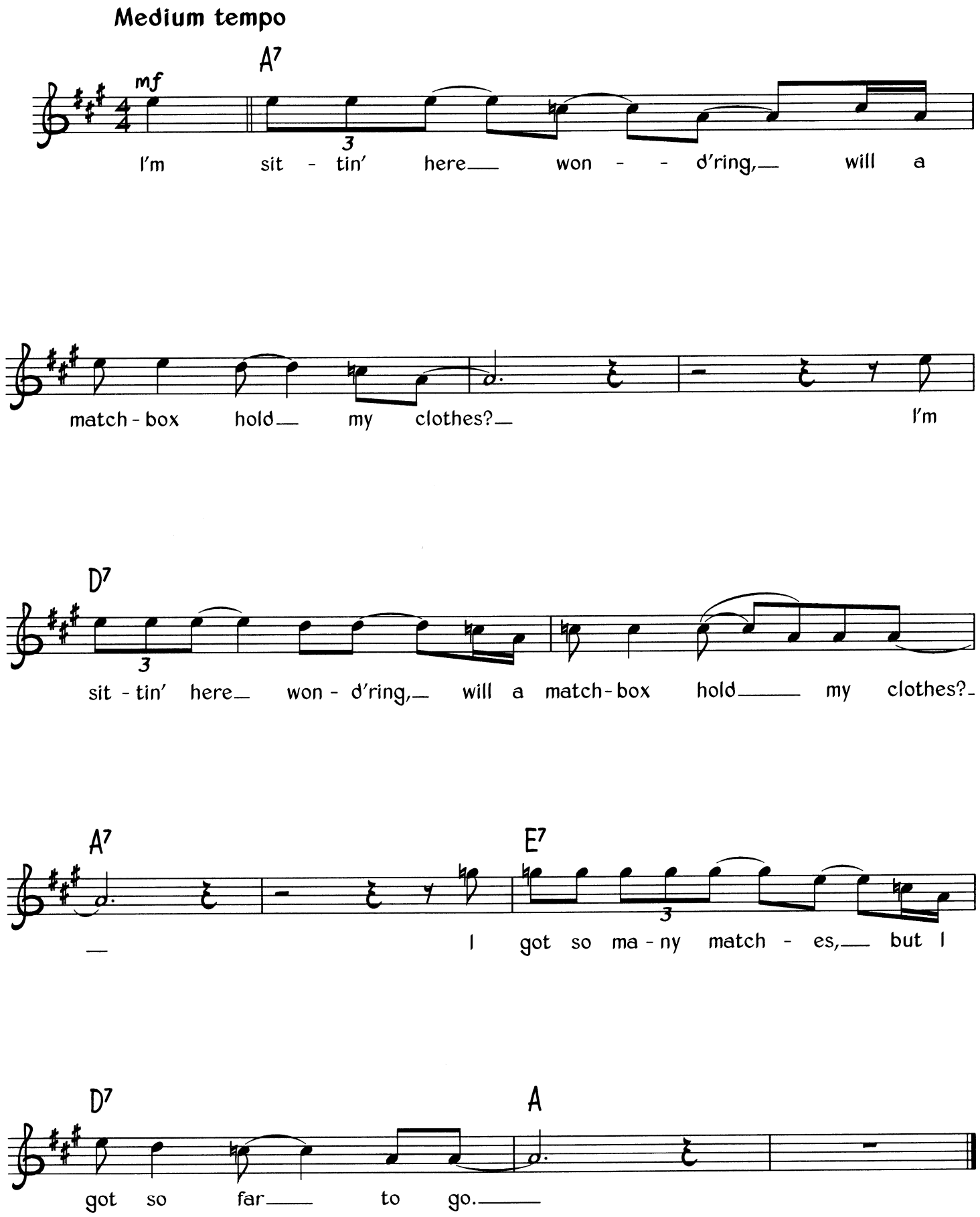

© Copyright 1999 Dorsey Brothers Music Limited, 8/9 Frith Street, London W1.
All Rights Reserved. International Copyright Secured.

Mean And Evil

Words & Music by Elmore James & Joe Josea

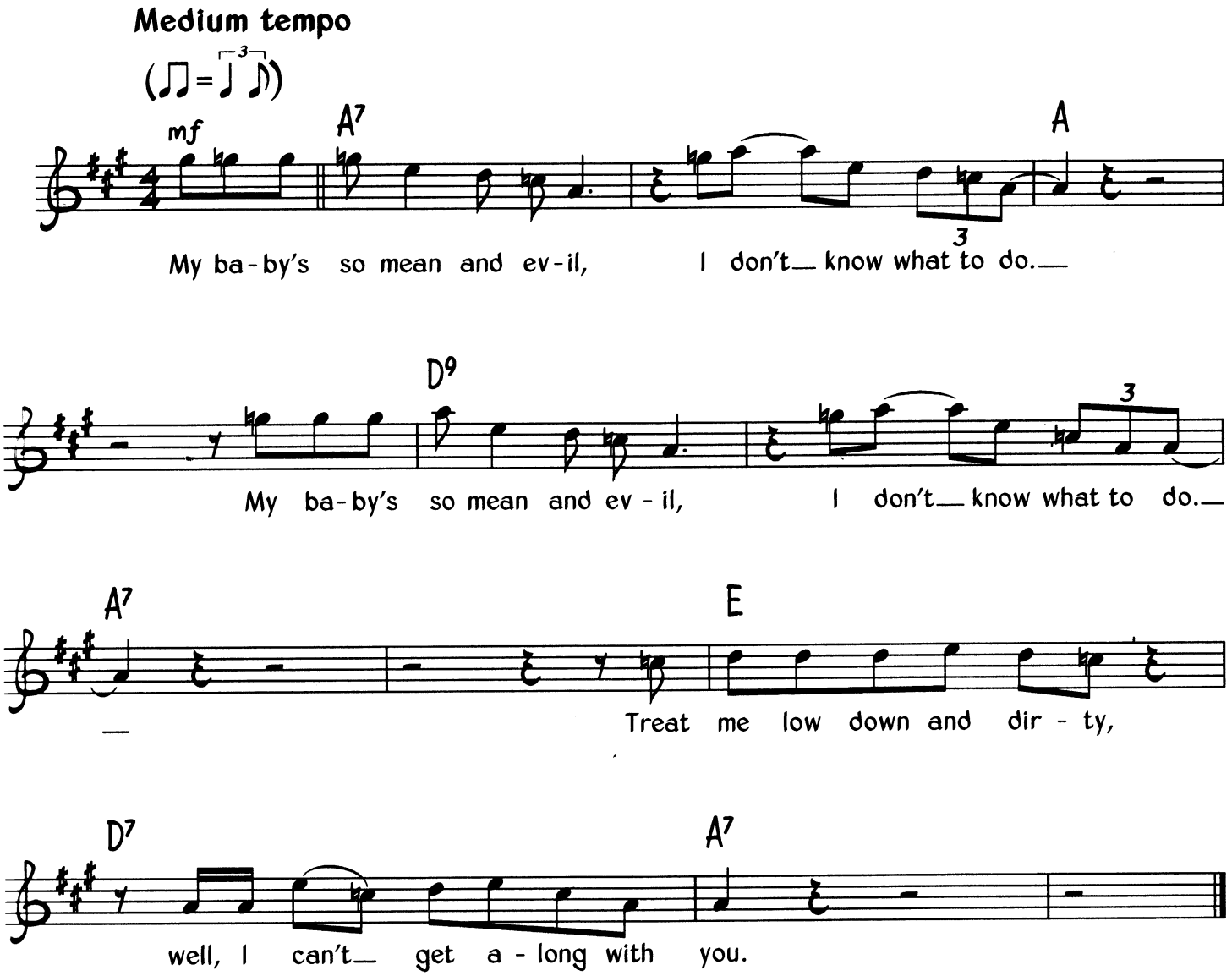

Verse 2
When we lived in a small town, you was nice and neat. *(Twice)*
I brought you to Chicago, you do nothin' but walk the street.

Verse 3
Well, she used to cook my breakfast and bring it to my bed.
She used to wash my face and even comb my hair.
She's so evil I don't know what to do.
You treat me so low and dirty,
And I can't get along without you.

© Copyright Modern Music Publishing Company Incorporated & Arc Music Incorporated, USA.
Tristan Music Limited, 22 Denmark Street, London WC2 (50%) & BMG Music Publishing Limited, Bedford House, 69-79 Fulham High Street, London SW6 (50%).
This arrangement © Copyright 1999 BMG Music Publishing Limited for their share of interest.
All Rights Reserved. International Copyright Secured.

Mean Old Bed Bug Blues

Words & Music by Jack Wood

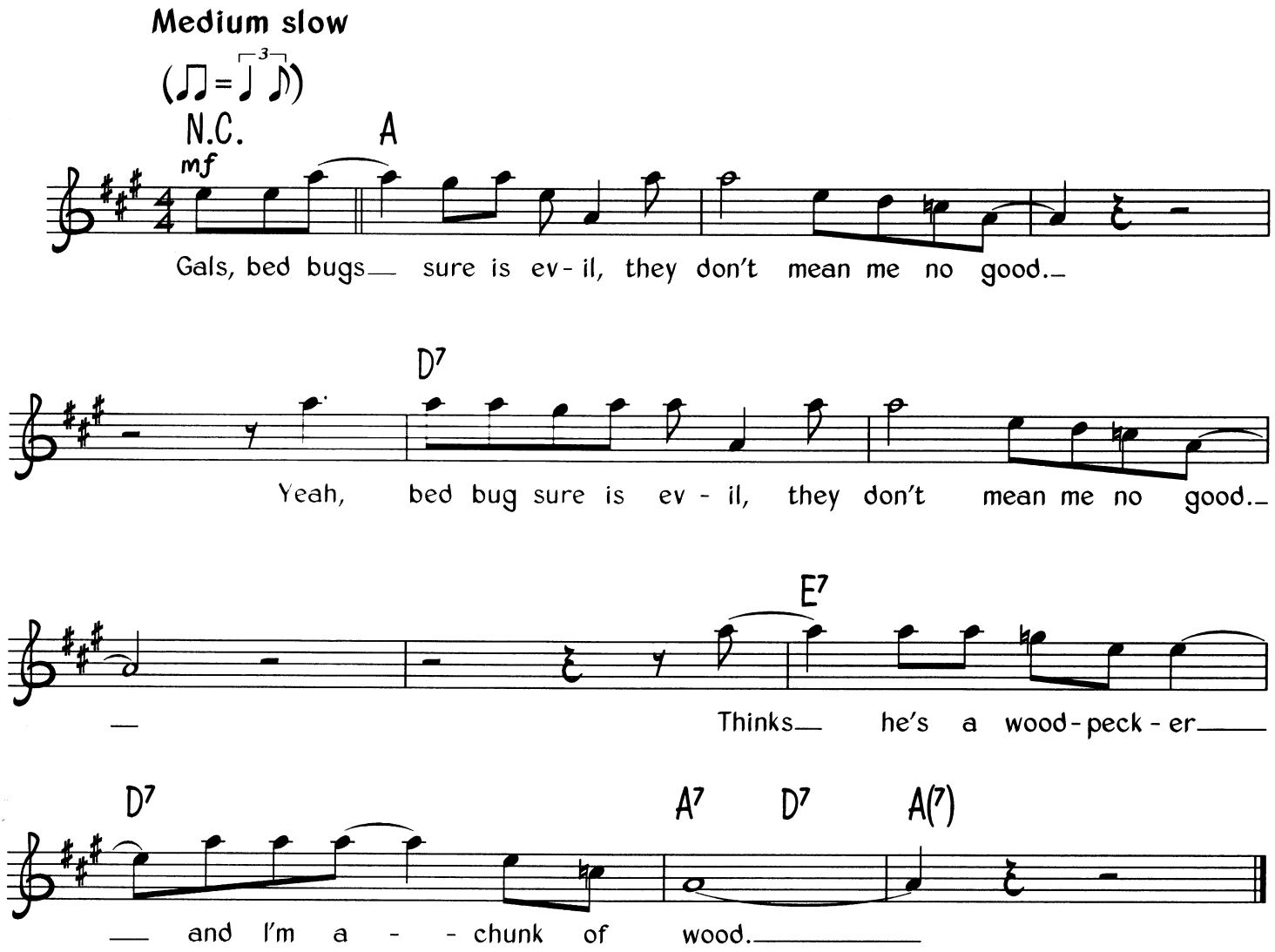

Verse 2
When I lay down at night, I wonder how can a poor gal sleep, *(Twice)*
When some is holding my hand, others eating my feet.

Verse 3
Bed bug as big as a jackass will bite you and stand and grin. *(Twice)*
They'll drink all they can, and then turn around and bite you again.

Verse 4
Something moan in the corner, I went over and see. *(Twice)*
It was the bed bug a-prayin': "Lord, gimme some more cheese."

© Copyright 1927 Georgia Music Corporation, Joe Davis Music Company Incorporated & Mayfair Music Corporation, USA.
Chappell Morris Music Limited, Griffin House, 161 Hammersmith Road, London W6.
All Rights Reserved. International Copyright Secured.

Mean To Me

Words & Music by Roy Turk & Fred E. Ahlert

Medium tempo

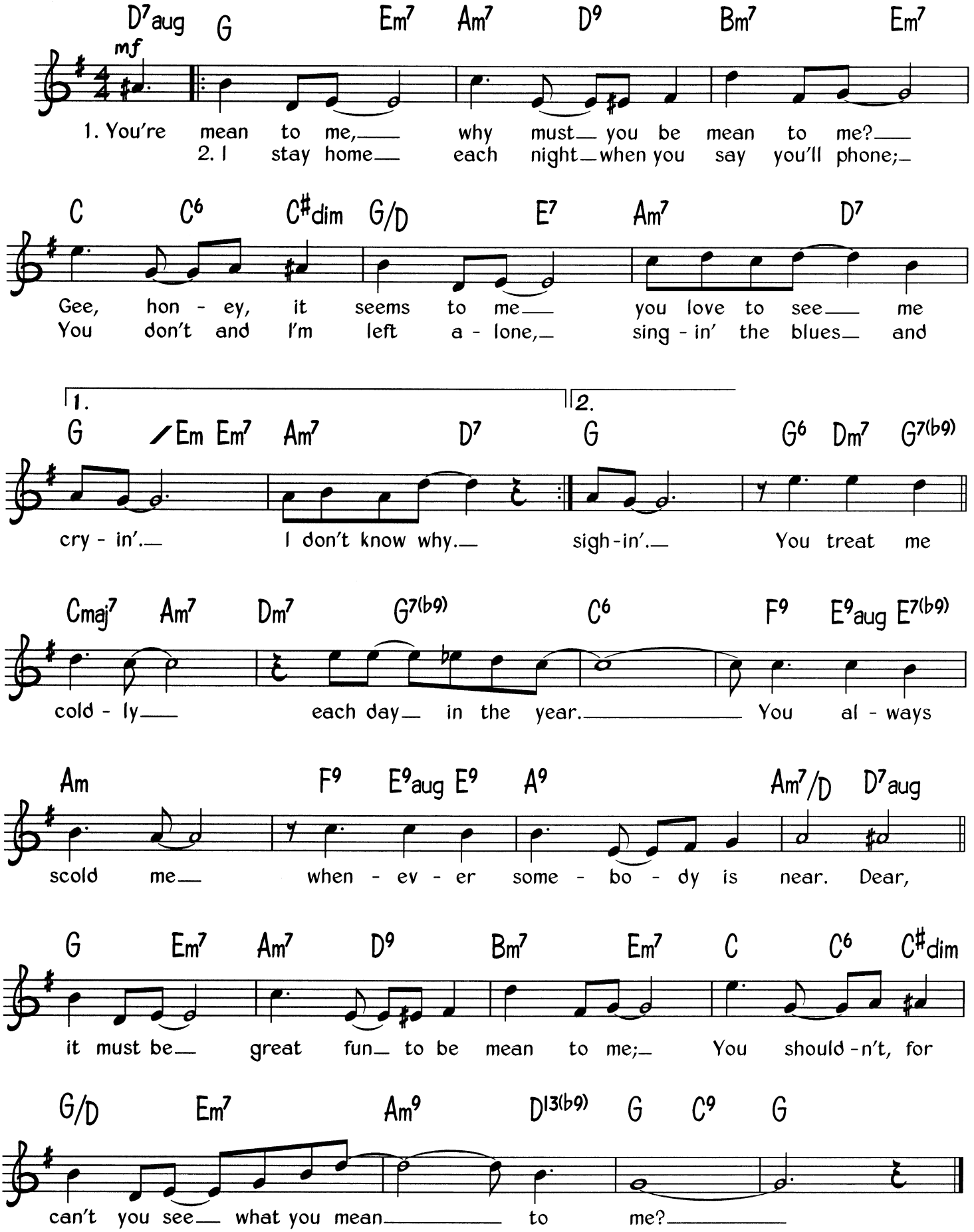

© Copyright 1929 Cromwell Music Incorporated & Fred Ahlert Music Corporation, USA/Redwood Music Limited, London NW1 (50%),
Pencil Mark Music Incorporated/Memory Lane Music Limited, London WC2 (25%) &
Rondor Music (London) Limited/Burton Way Music Limited, London SW6 (25%).
All Rights Reserved. International Copyright Secured.

Mean Woman Blues

Words & Music by Claude DeMetrius

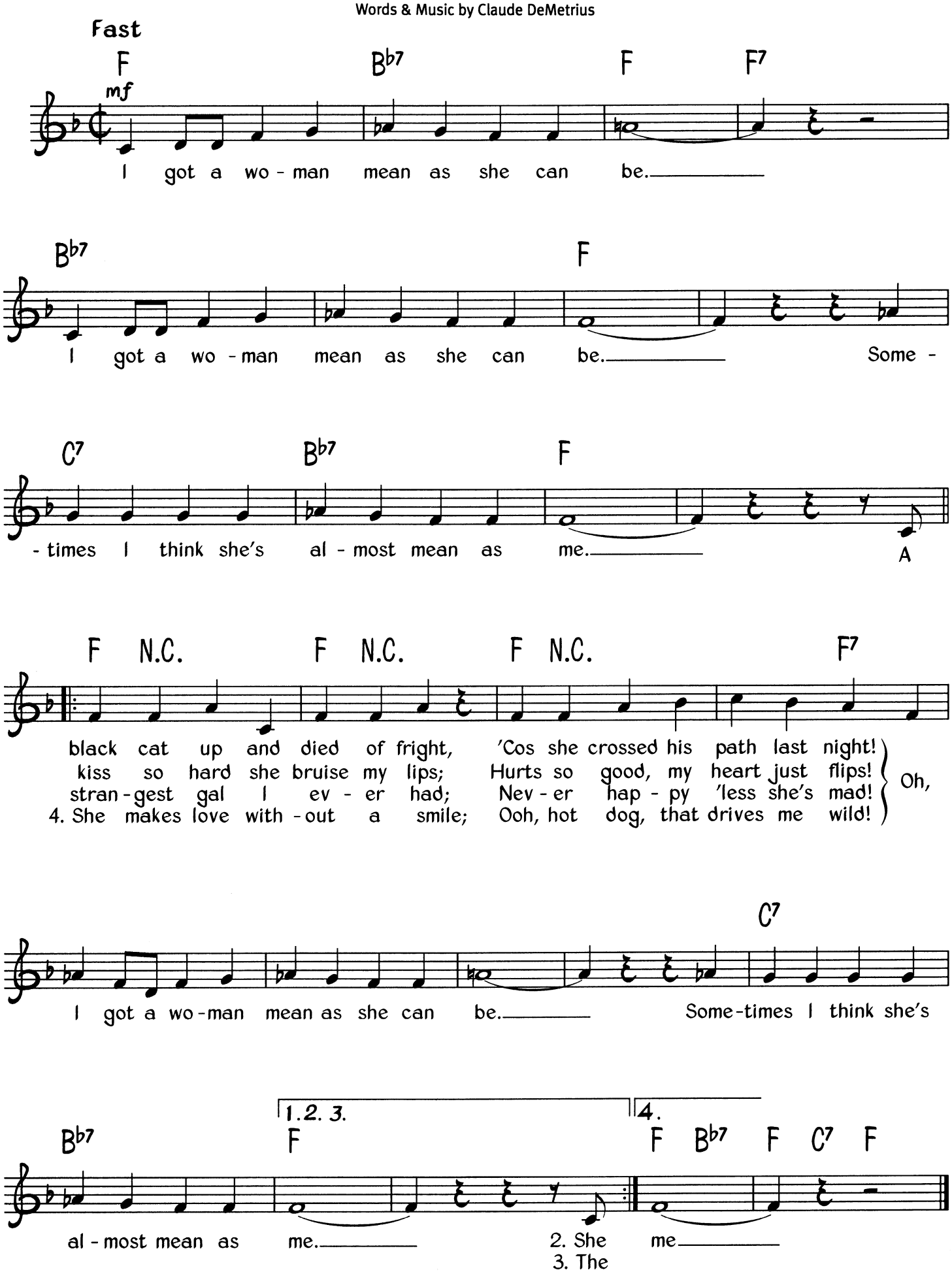

© Copyright 1957 Gladys Music, USA.
Carlin Music Corporation, Iron Bridge House, 3 Bridge Approach, London NW1 for the UK, British Commonwealth (excluding Canada and Australasia), the Republic of Ireland and Israel.
All Rights Reserved. International Copyright Secured.

Million Years Blues
(a.k.a. When My Heart Beats Like A Hammer)

Words & Music by John Lee Williamson

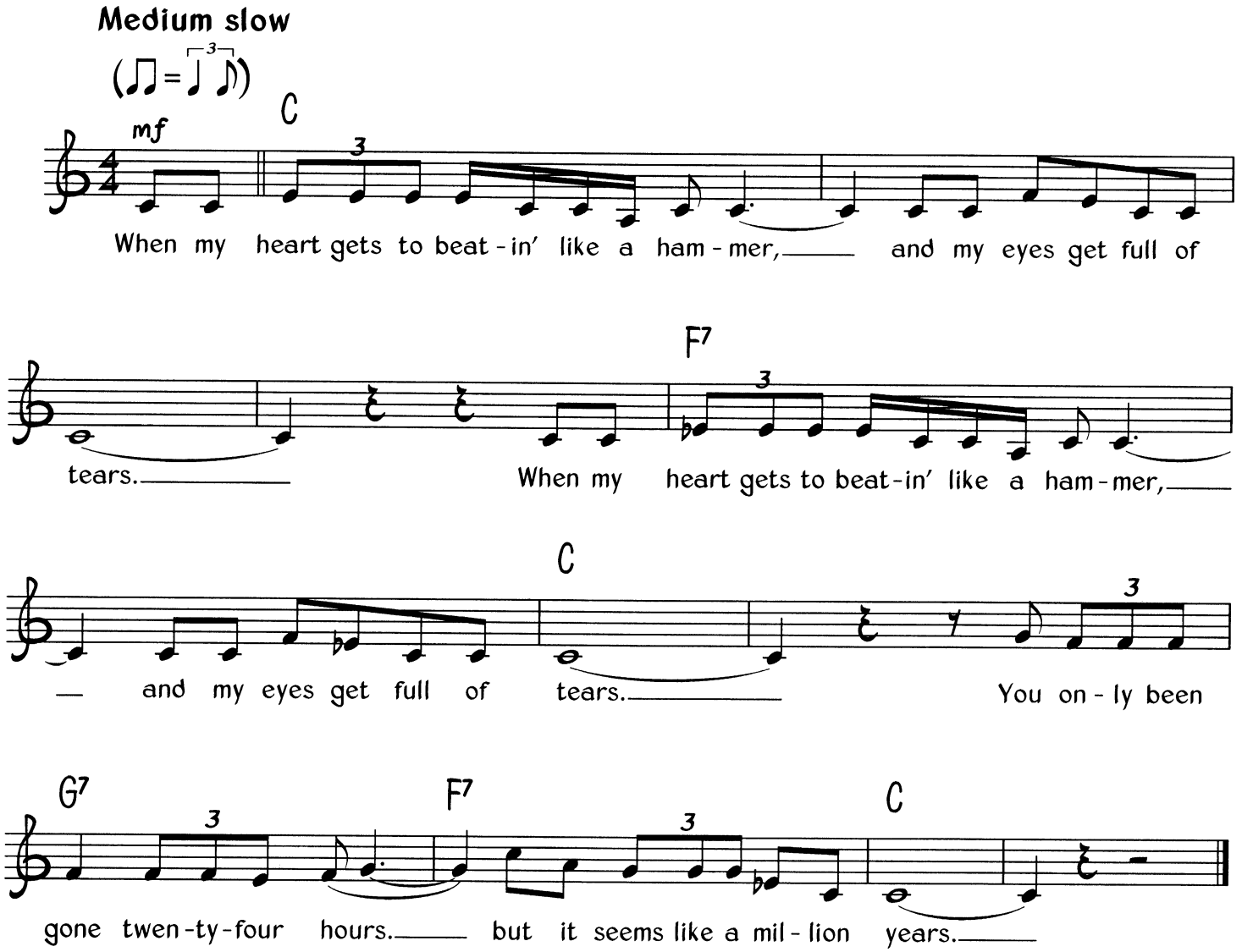

Verse 2
If I ever mistreat you, darlin'; God knows I never meant no harm. *(Twice)*
You know I'm just a little country boy, that raised down on the farm.

Verse 3
You give me so much trouble, I don't know what to do. *(Twice)*
I ain't got nothing now, and it's all on account of you.

© Copyright 1941 Wabash Music Company/Leeds Music Corporation.
Assigned to MCA Music (a division of Music Corporation of America), USA.
MCA Music Limited, 77 Fulham Palace Road, London W6.
All Rights Reserved. International Copyright Secured.

Meditation (Meditaçao)

Original Words by Newton Mendonca ★ English Lyric by Norman Gimbel ★ Music by Antonio Carlos Jobim

Medium Bossa nova

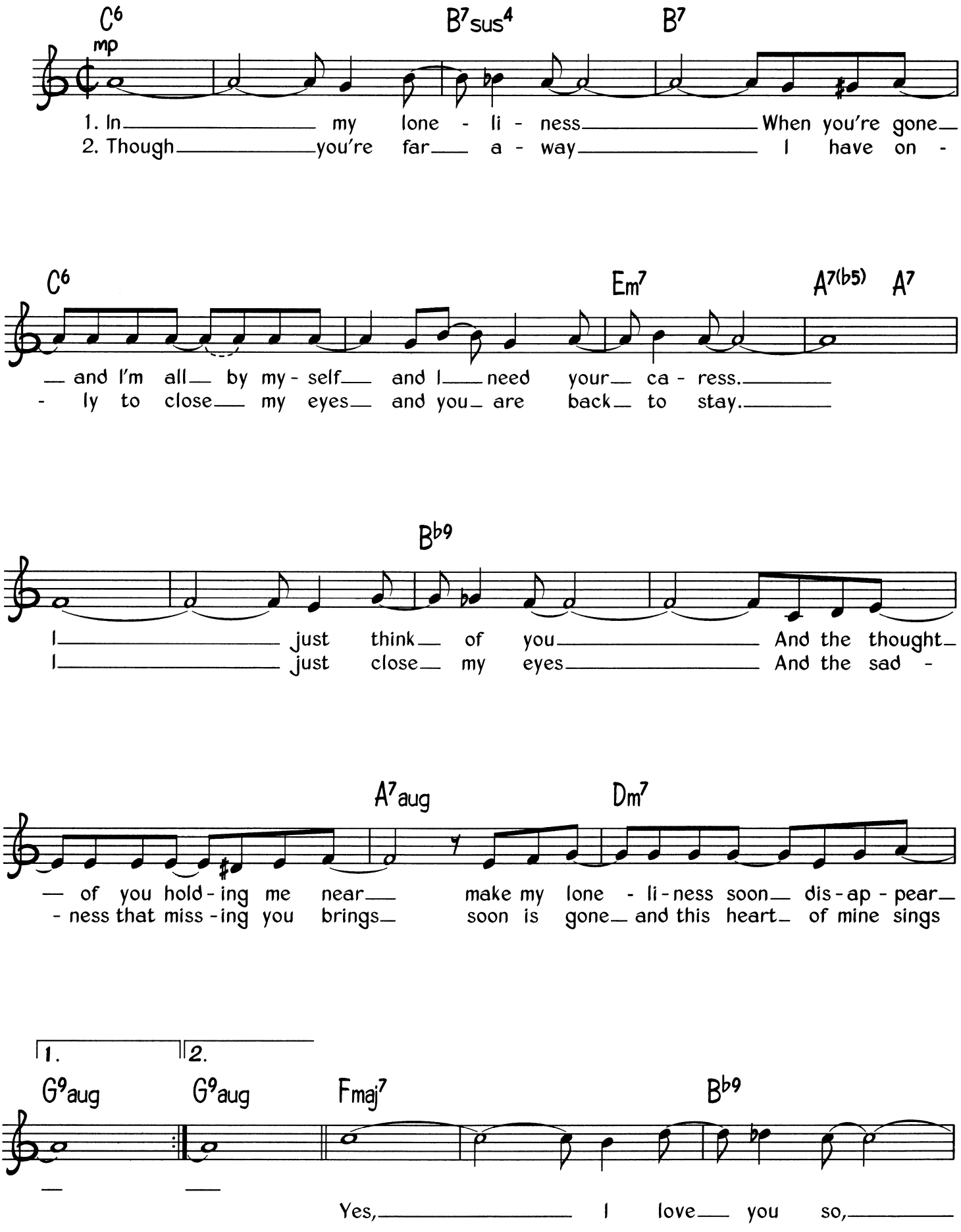

© Copyright 1962, 1963 Antonio Carlos Jobim and Mrs Newton Mendonca, Brazil.
MCA Music Limited, 77 Fulham Palace Road, London W6 for the British Commonwealth (excluding Canada) South Africa and Eire.
All Rights Reserved. International Copyright Secured.

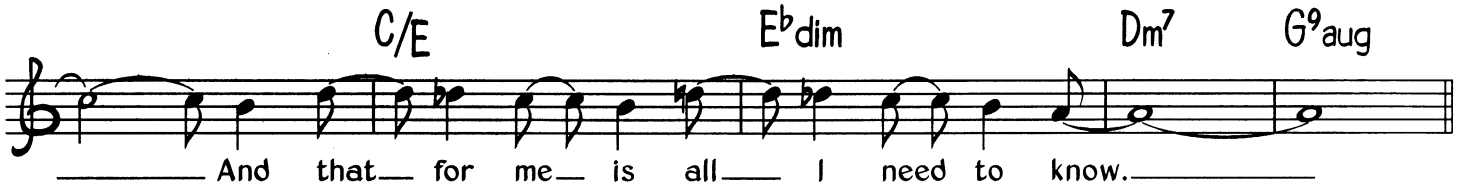
C/E
E♭dim
Dm7
G9aug
And that for me is all I need to know.

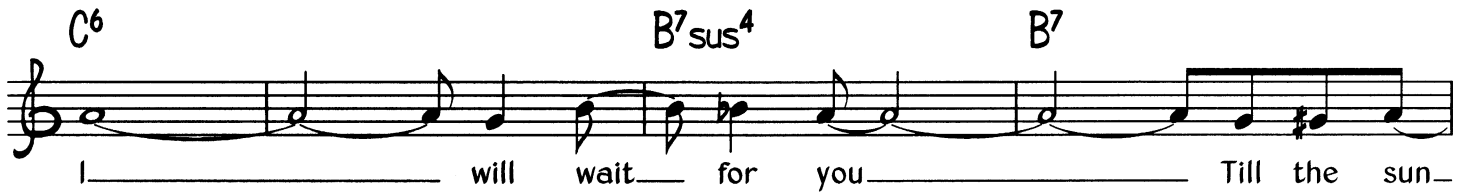
C6
B7sus4
B7
I will wait for you Till the sun

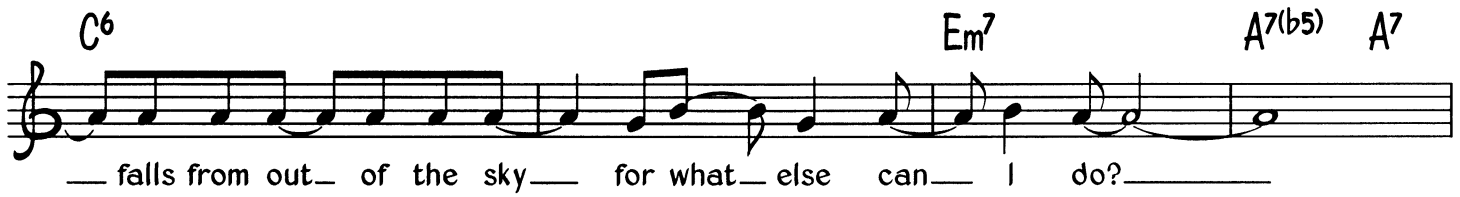
C6
Em7
A7(b5)
A7
falls from out of the sky for what else can I do?

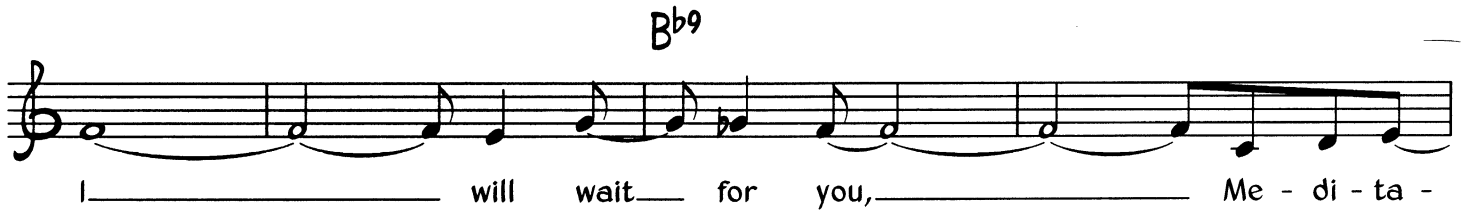
B♭9
I will wait for you, Me - di - ta -

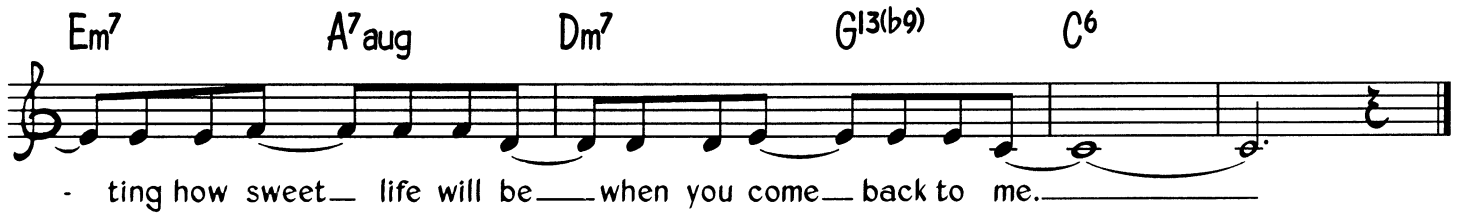
Em7
A7aug
Dm7
G13(b9)
C6
- ting how sweet life will be when you come back to me.

Memphis Blues

Words & Music by W. C. Handy

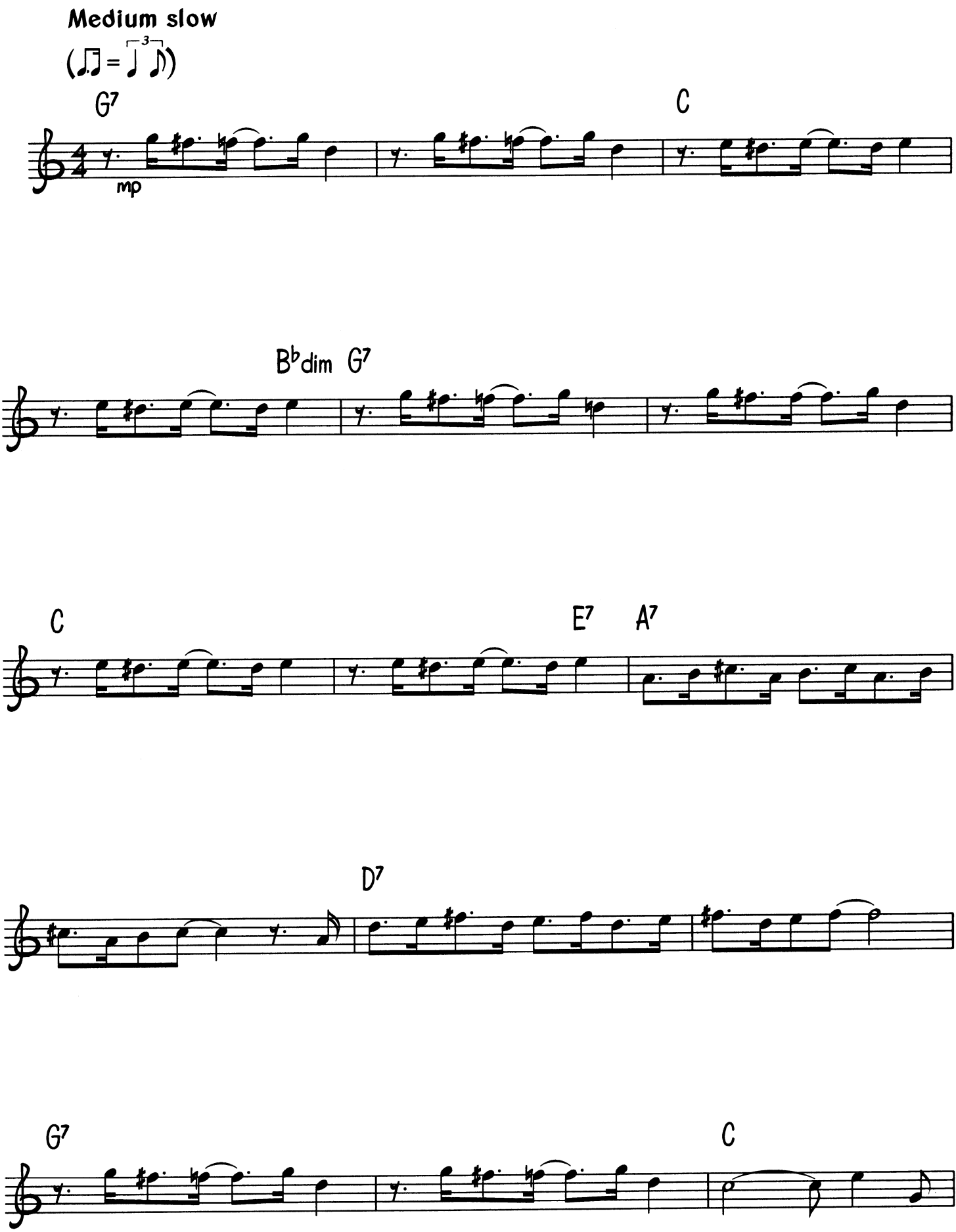

© Copyright 1913 Theron C. Bennett, USA.
© Copyright 1916 assigned to Joe Morris Company, USA.
Campbell Connelly & Company Limited, 8/9 Frith Street, London W1.
All Rights Reserved. International Copyright Secured.

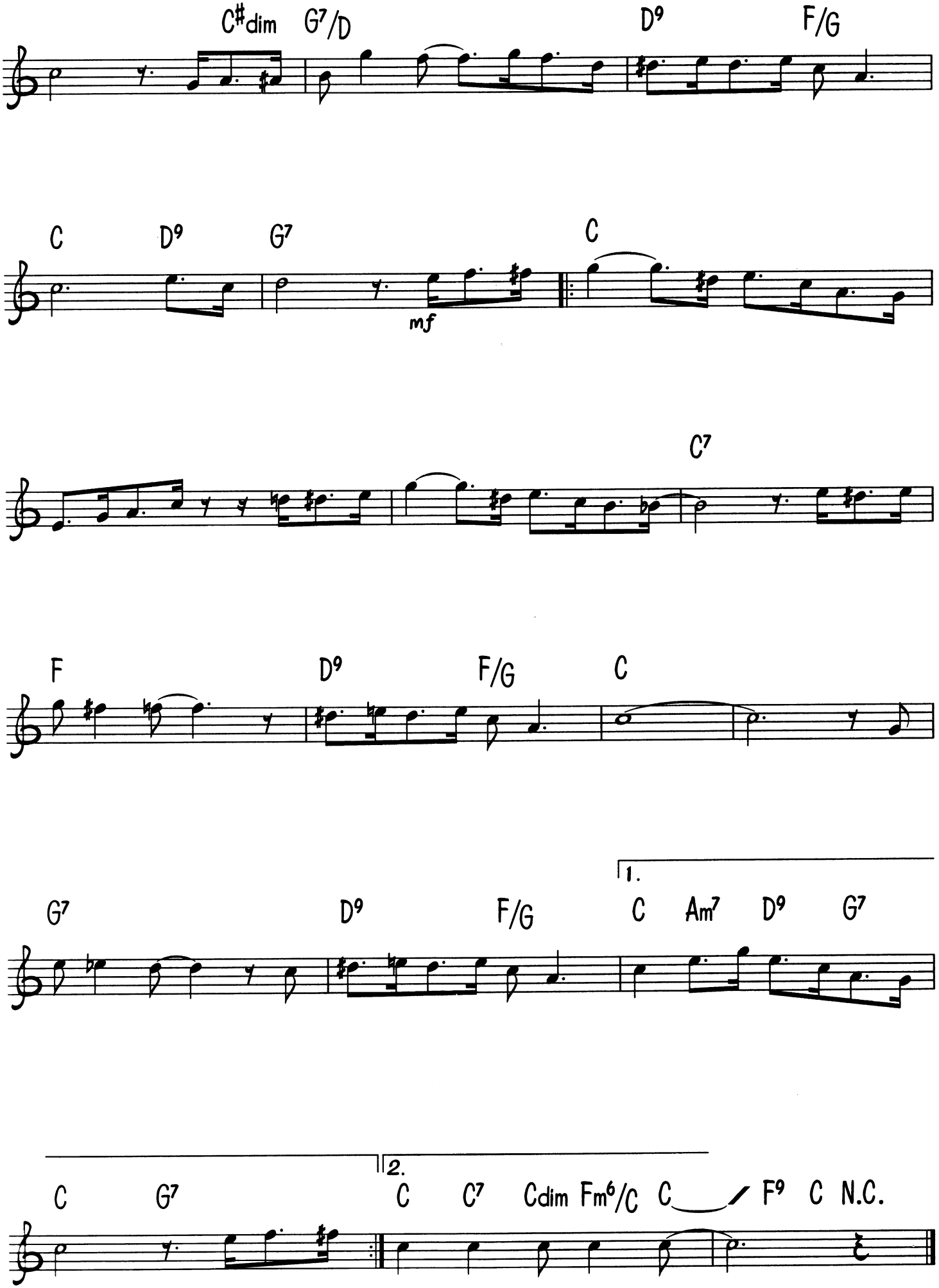
C♯dim G7/D D9 F/G
C D9 G7 C
mf
C7
F D9 F/G C
G7 D9 F/G 1. C Am7 D9 G7
C G7 2. C C7 Cdim Fm6/C C F9 C N.C.

Midnight Sun

Words by Johnny Mercer ★ Music by Sonny Burke & Lionel Hampton

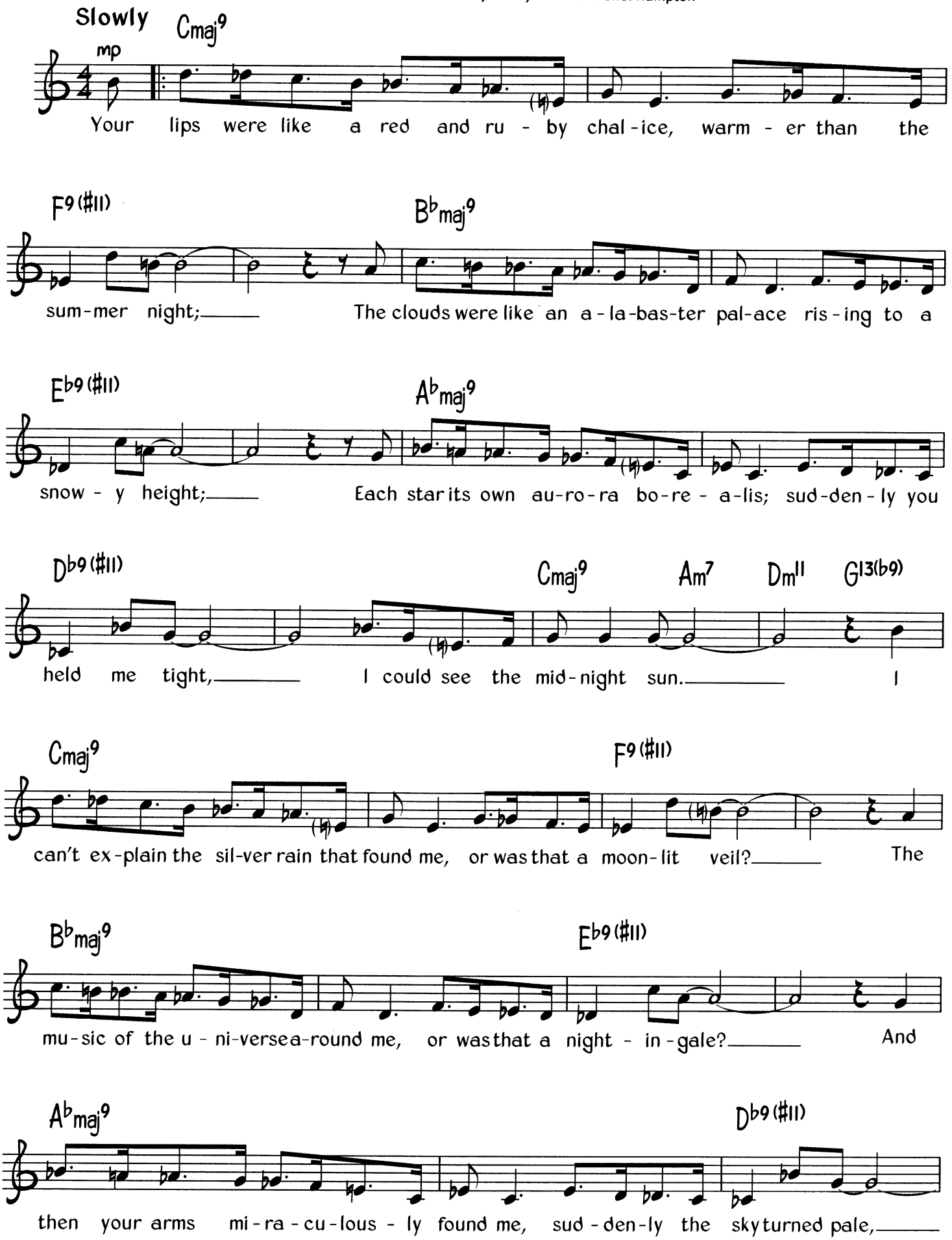

© Copyright 1947, 1954 Crystal Music Publishers Incorporated, USA.
Campbell Connelly & Company Limited, 8/9 Frith Street, London W1.
All Rights Reserved. International Copyright Secured.

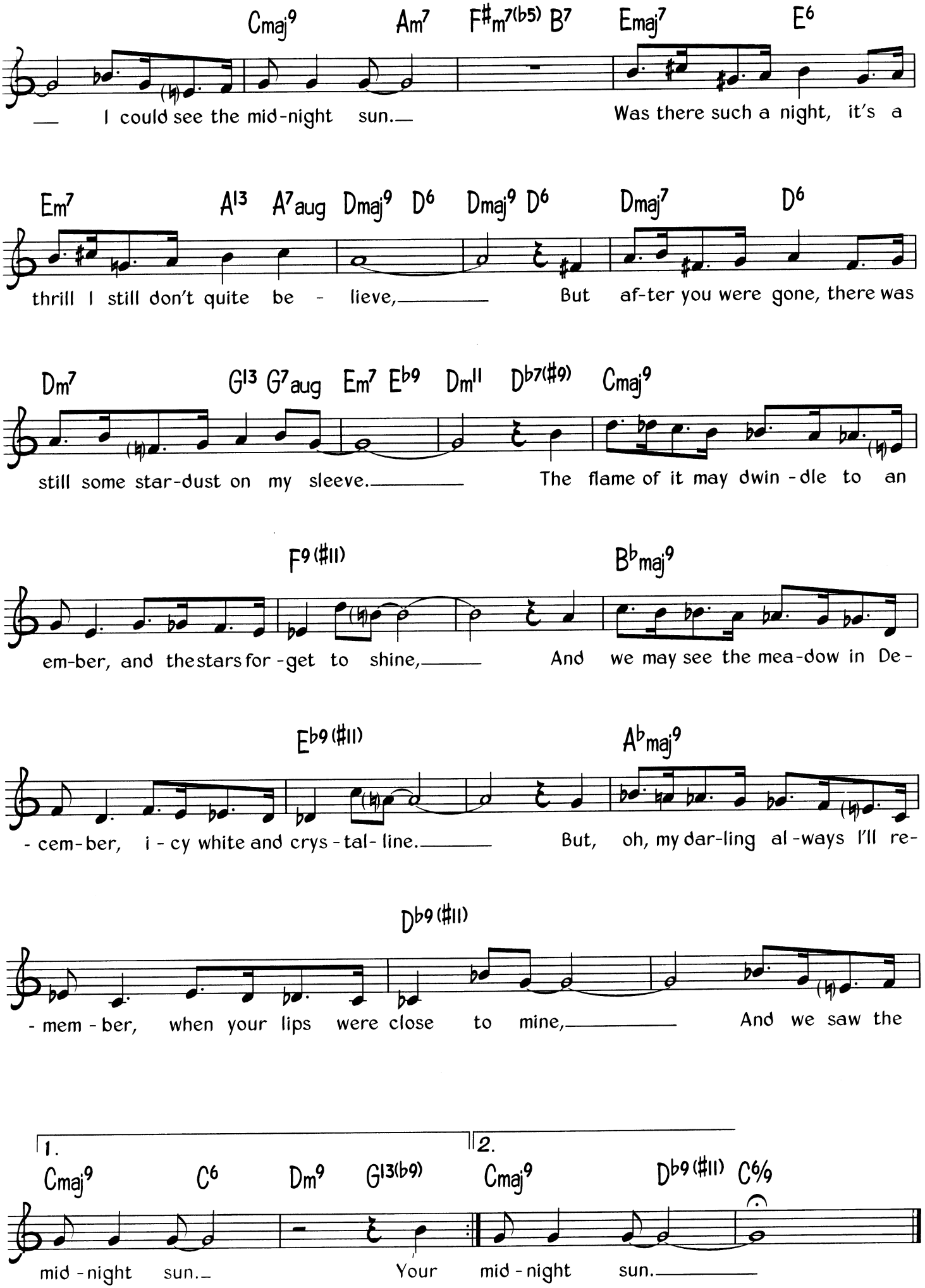
Cmaj9 Am7 F#m7(b5) B7 Emaj7 E6
I could see the mid-night sun. Was there such a night, it's a
Em7 A13 A7aug Dmaj9 D6 Dmaj9 D6 Dmaj7 D6
thrill I still don't quite be - lieve, But af-ter you were gone, there was
Dm7 G13 G7aug Em7 Eb9 Dm11 Db7(#9) Cmaj9
still some star-dust on my sleeve. The flame of it may dwin-dle to an
F9(#11) Bbmaj9
em-ber, and the stars for-get to shine, And we may see the mea-dow in De-
Eb9(#11) Abmaj9
-cem-ber, i-cy white and crys-tal-line. But, oh, my dar-ling al-ways I'll re-
Db9(#11)
-mem-ber, when your lips were close to mine, And we saw the
1.
Cmaj9 C6 Dm9 G13(b9)
mid-night sun. Your
2.
Cmaj9 Db9(#11) C6/9
mid-night sun.

Mind Your Own Business

Words & Music by Hank Williams

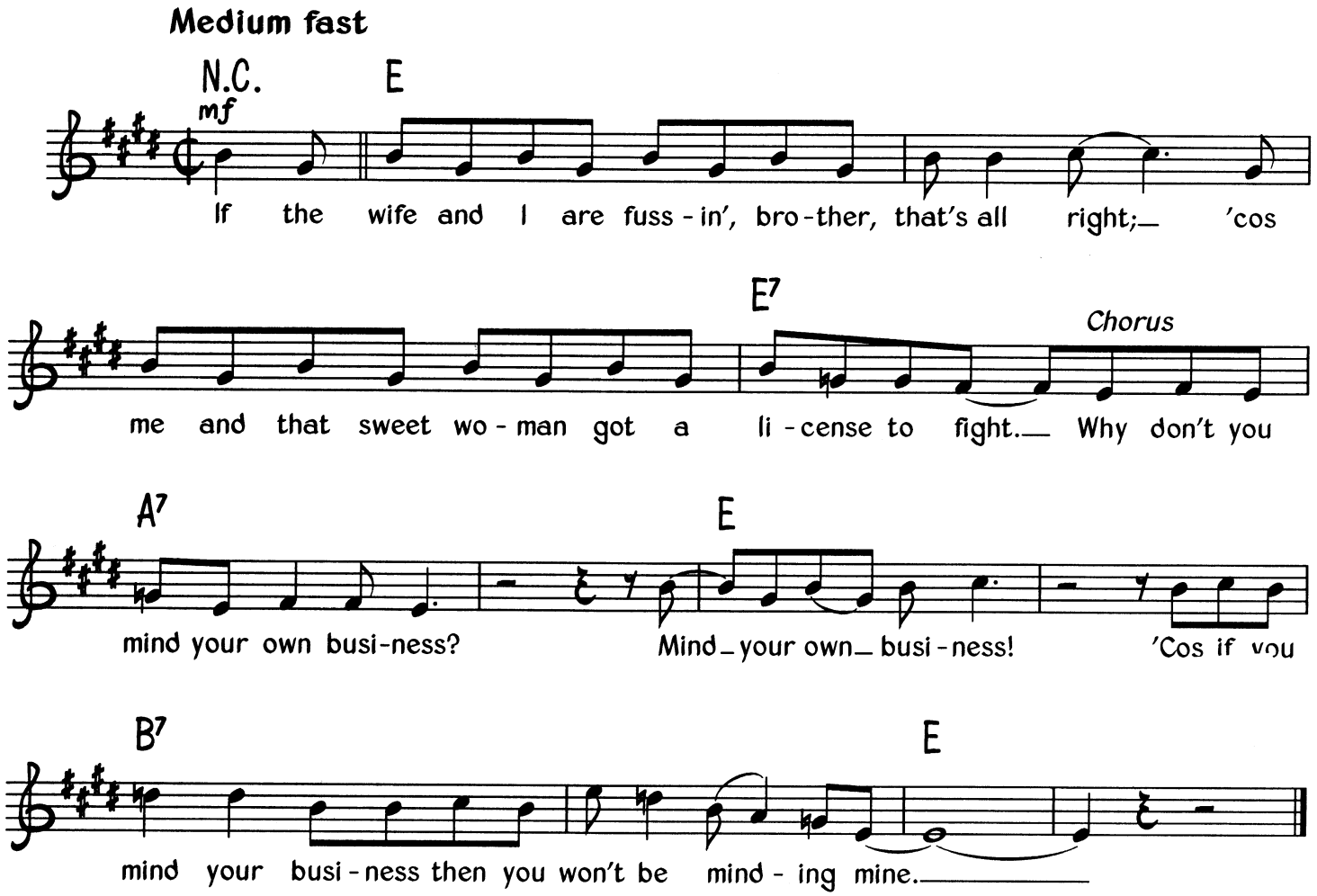

Verse 2
Oh, the woman on the party line's a nosey thing;
She picks up the receiver when she knows it's my ring.
Chorus

Verse 3
I got a little gal that wears her hair up high;
The boys all whistle when she walks by.
Chorus

Verse 4
Well, if I want to honky tonk around till two or three,
Now brother, that's my headache, don't you worry 'bout me.
Chorus

Verse 5
Minding other people's business seems to be high-toned;
I got all that I can do just to mind my own.
Chorus

© Copyright 1949 Acuff Rose Publishing Incorporated, USA.
Acuff Rose Music Limited, 25 James Street, London W1.
All Rights Reserved. International Copyright Secured.

Misty

Medium slow

Music by Erroll Garner ★ Words by Johnny Burke

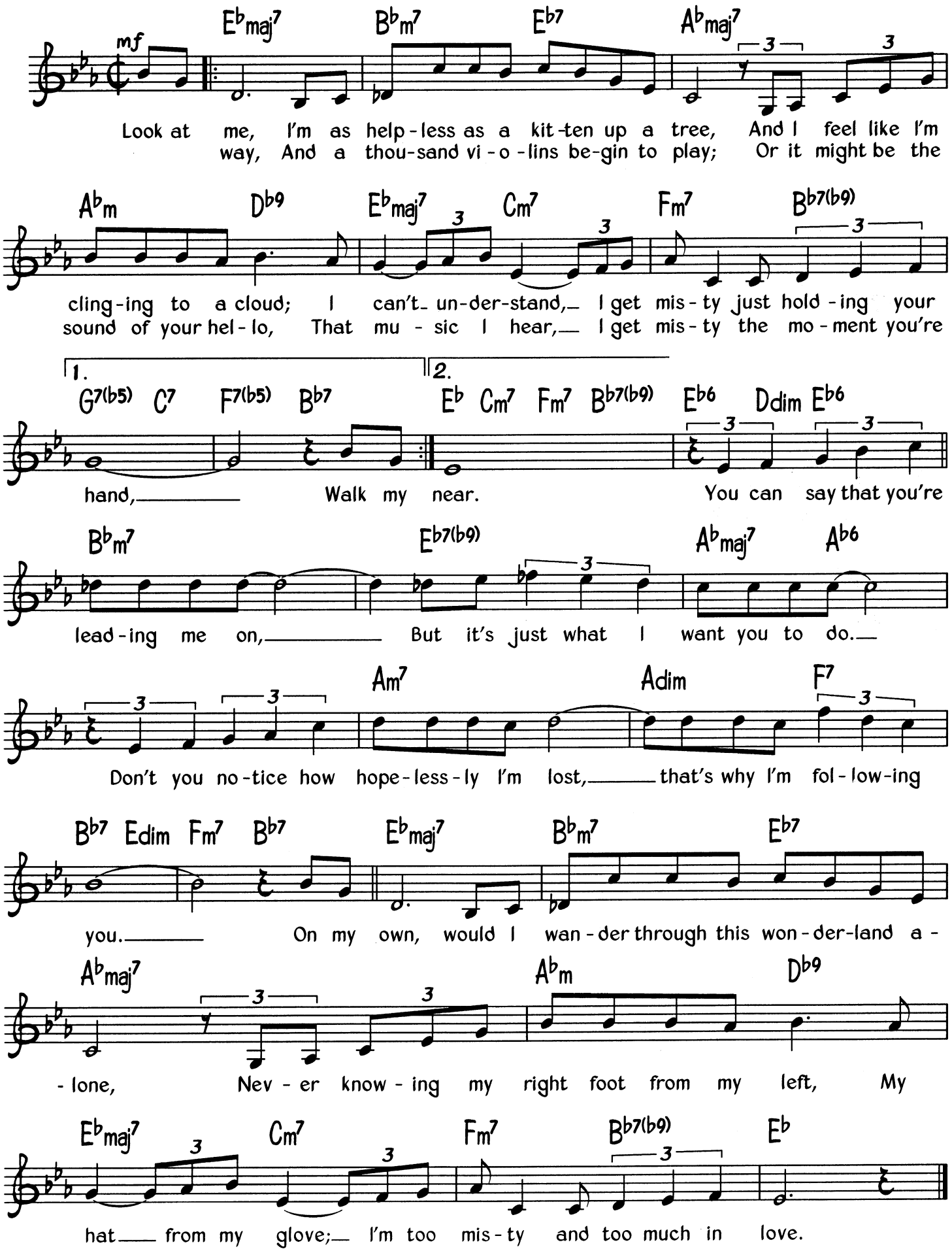

© Copyright 1954, 1955 Vernon Music Corporation & Octave Publishing Corporation, USA.
Warner Chappell Music Limited, Griffin House, 161 Hammersmith Road, London W6.
All Rights Reserved. International Copyright Secured.

Moonglow

Words & Music by Will Hudson, Eddie de Lange & Irving Mills

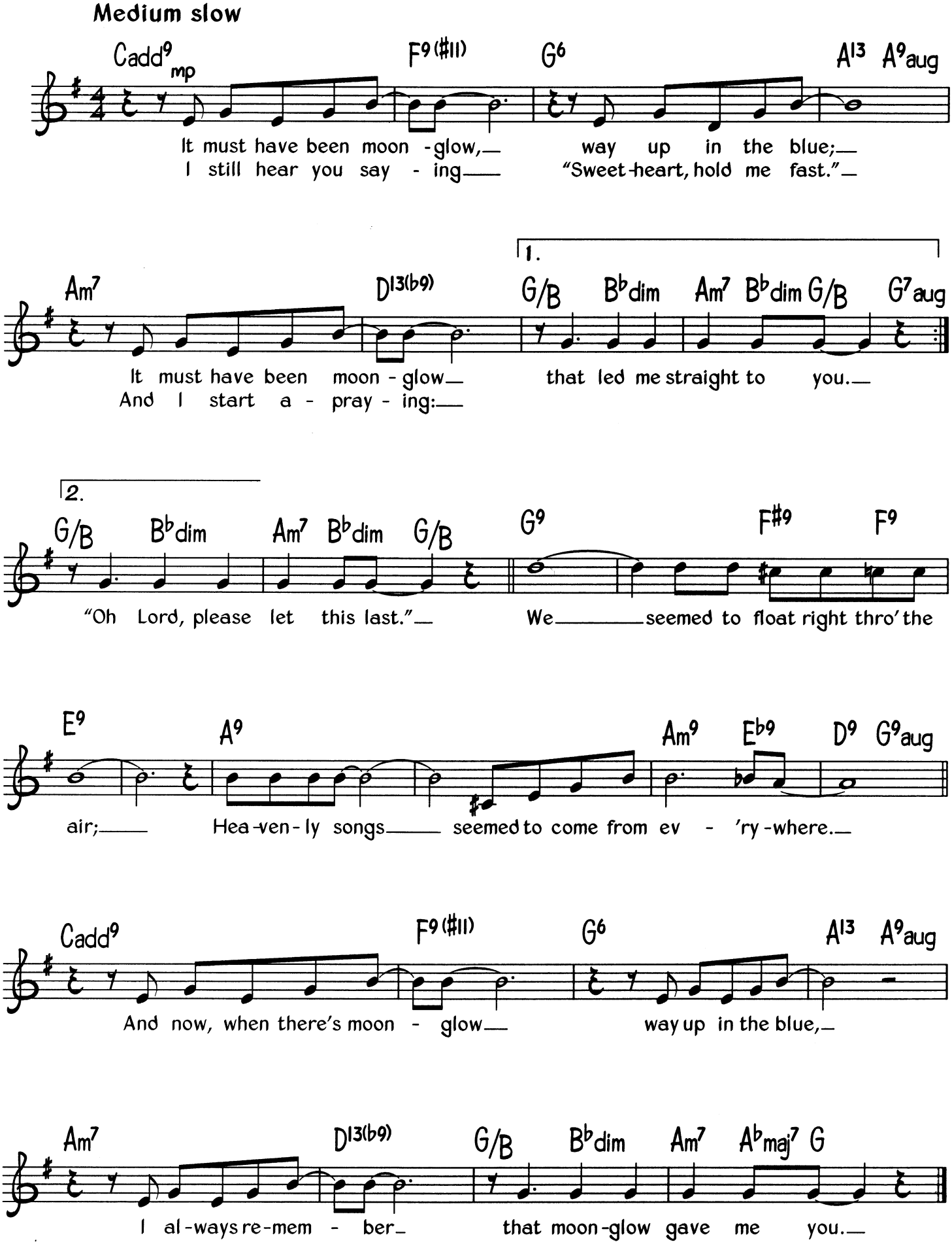

© Copyright 1934 Exclusive Publications Incorporated, USA. Copyright assigned 1934 to Mills Music Incorporated, USA.
Authorised for sale in the UK and Eire only by permission of Boosey & Hawkes Music Publishers Limited, London.
All Rights Reserved. International Copyright Secured.

Moonlight Becomes You

Music by Jimmy Van Heusen ★ Words by Johnny Burke

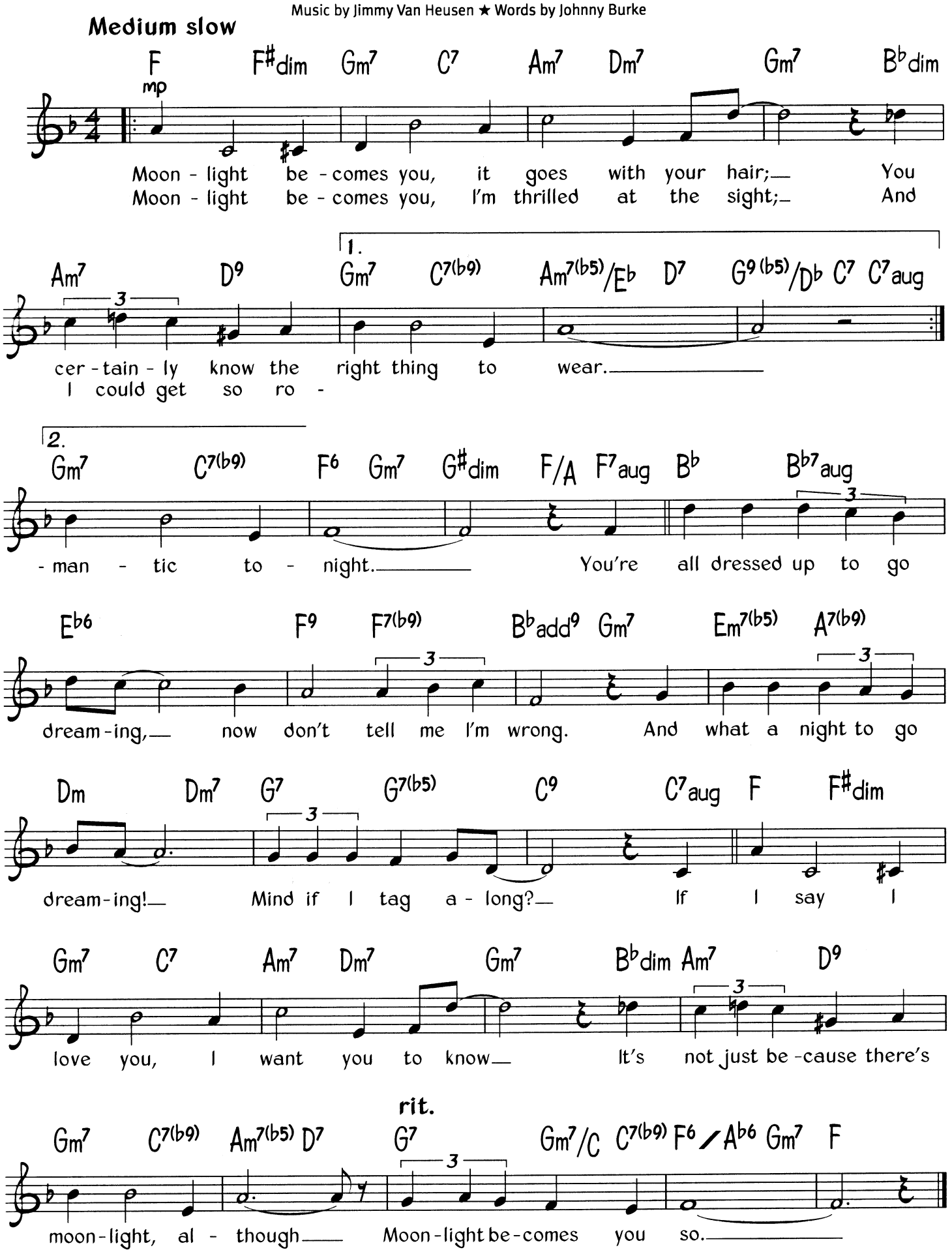

© Copyright 1942 Famous Music Corporation, USA.
All Rights Reserved. International Copyright Secured.

More Than You Know

Words & Music by William Rose & Edward Eliscu ★ Music by Vincent Youmans

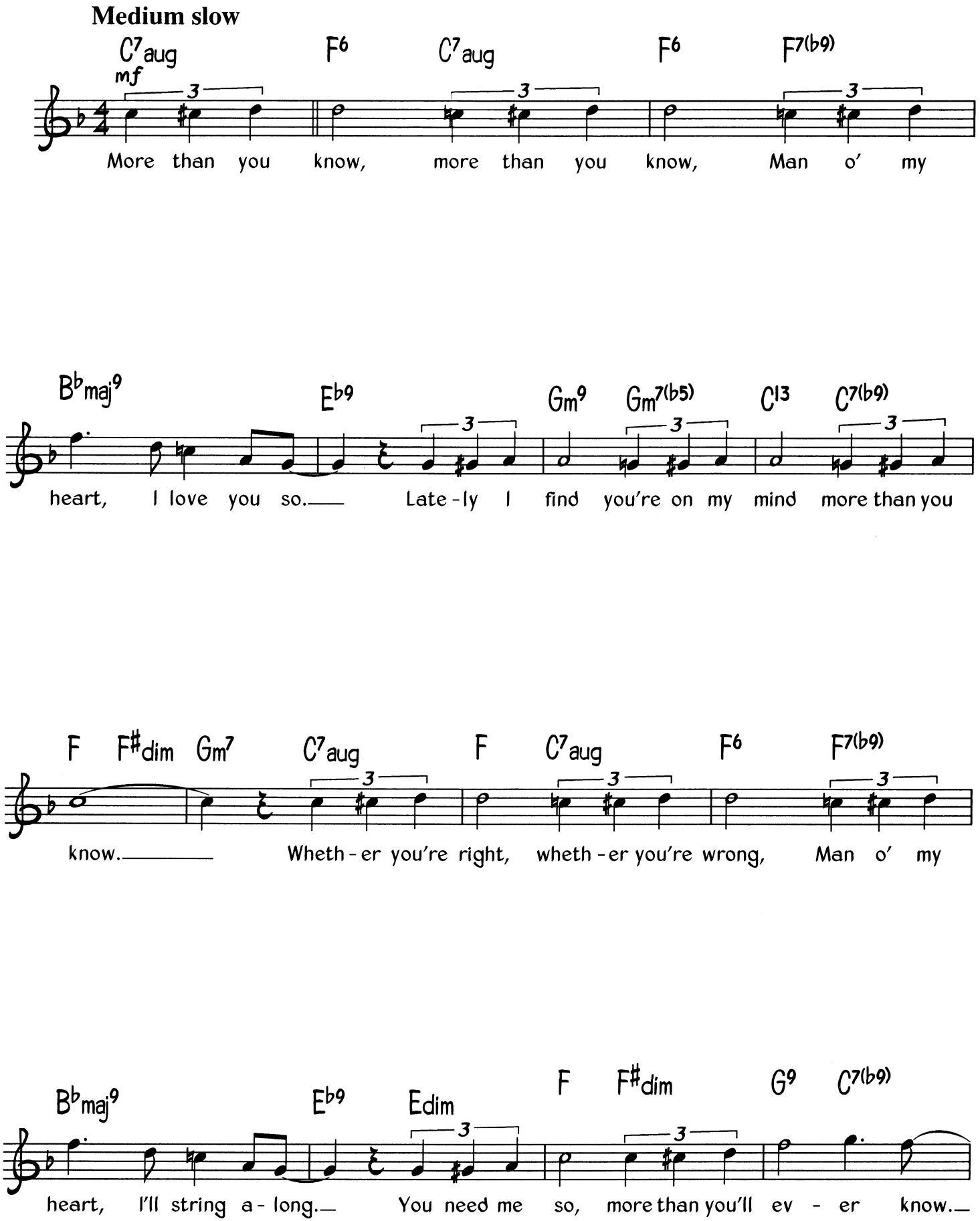

© Copyright 1929 Vincent Youmans Incorporated, USA.
Campbell Connelly & Company Limited, 8/9 Frith Street, London W1 (50%)/
Warner Chappell Music Limited, Griffin House, 161 Hammersmith Road, London W6 (50%).
All Rights Reserved. International Copyright Secured.

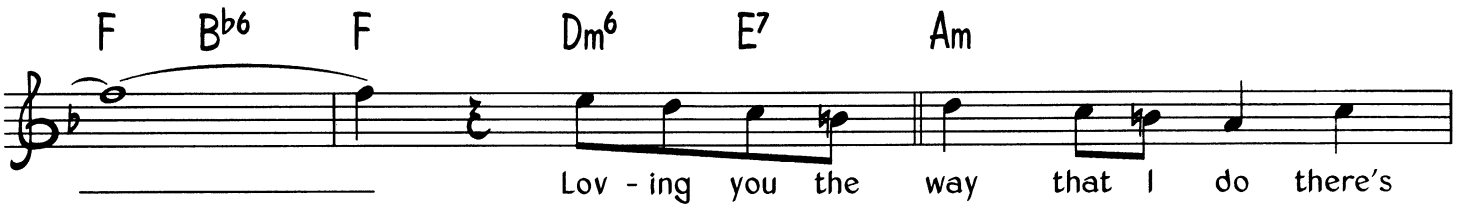
F Bb6 F Dm6 E7 Am
Lov - ing you the way that I do there's

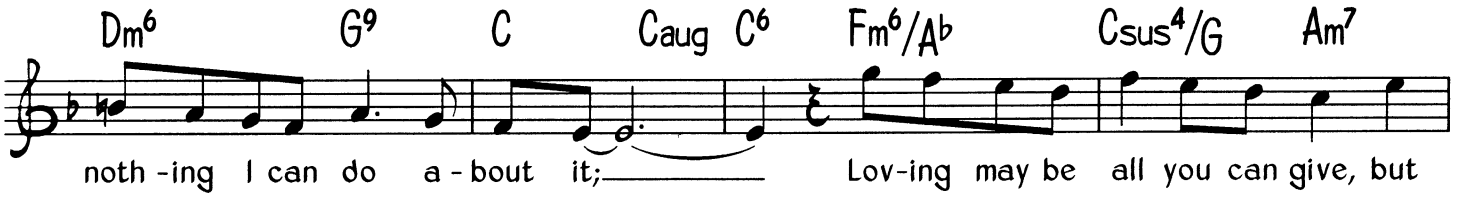
Dm6 G9 C Caug C6 Fm6/Ab Csus4/G Am7
noth -ing I can do a - bout it; Lov-ing may be all you can give, but

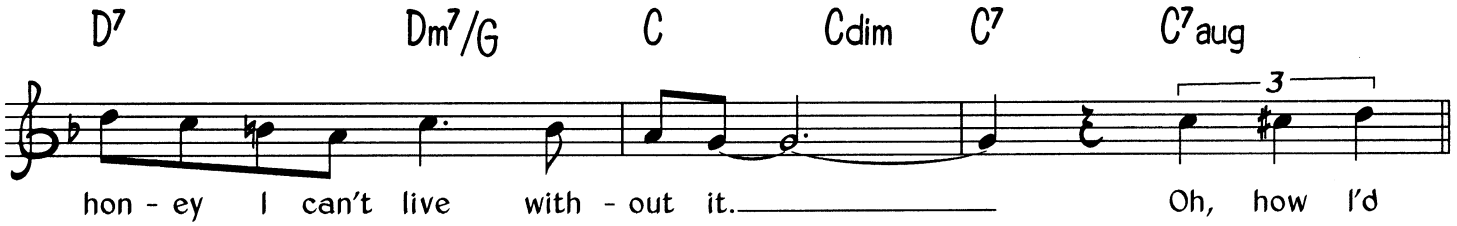
D7 Dm7/G C Cdim C7 C7aug
3
hon - ey I can't live with - out it. Oh, how I'd

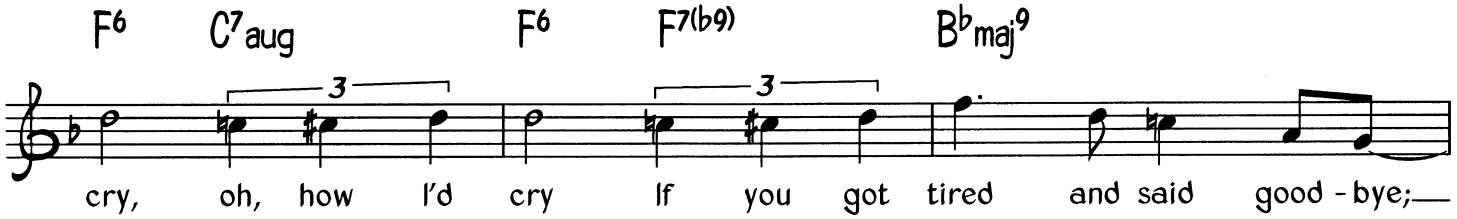
F6 C7aug F6 F7(b9) Bbmaj9
3 3
cry, oh, how I'd cry If you got tired and said good - bye;

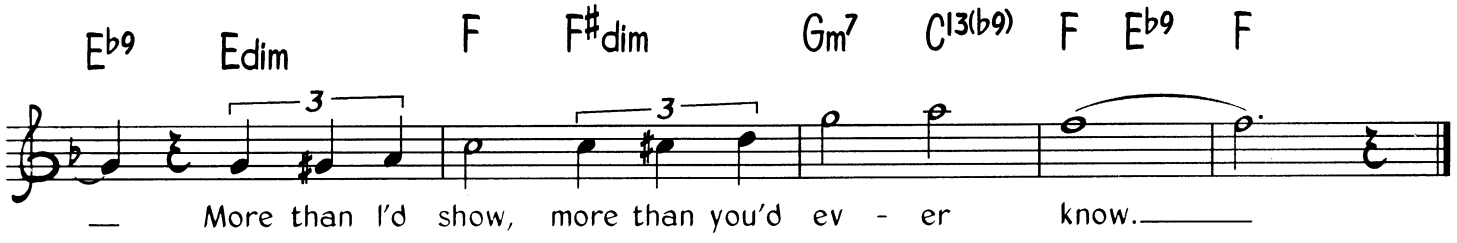
Eb9 Edim F F#dim Gm7 C13(b9) F Eb9 F
3 3
More than I'd show, more than you'd ev - er know.

My Babe

Words & Music by Willie Dixon

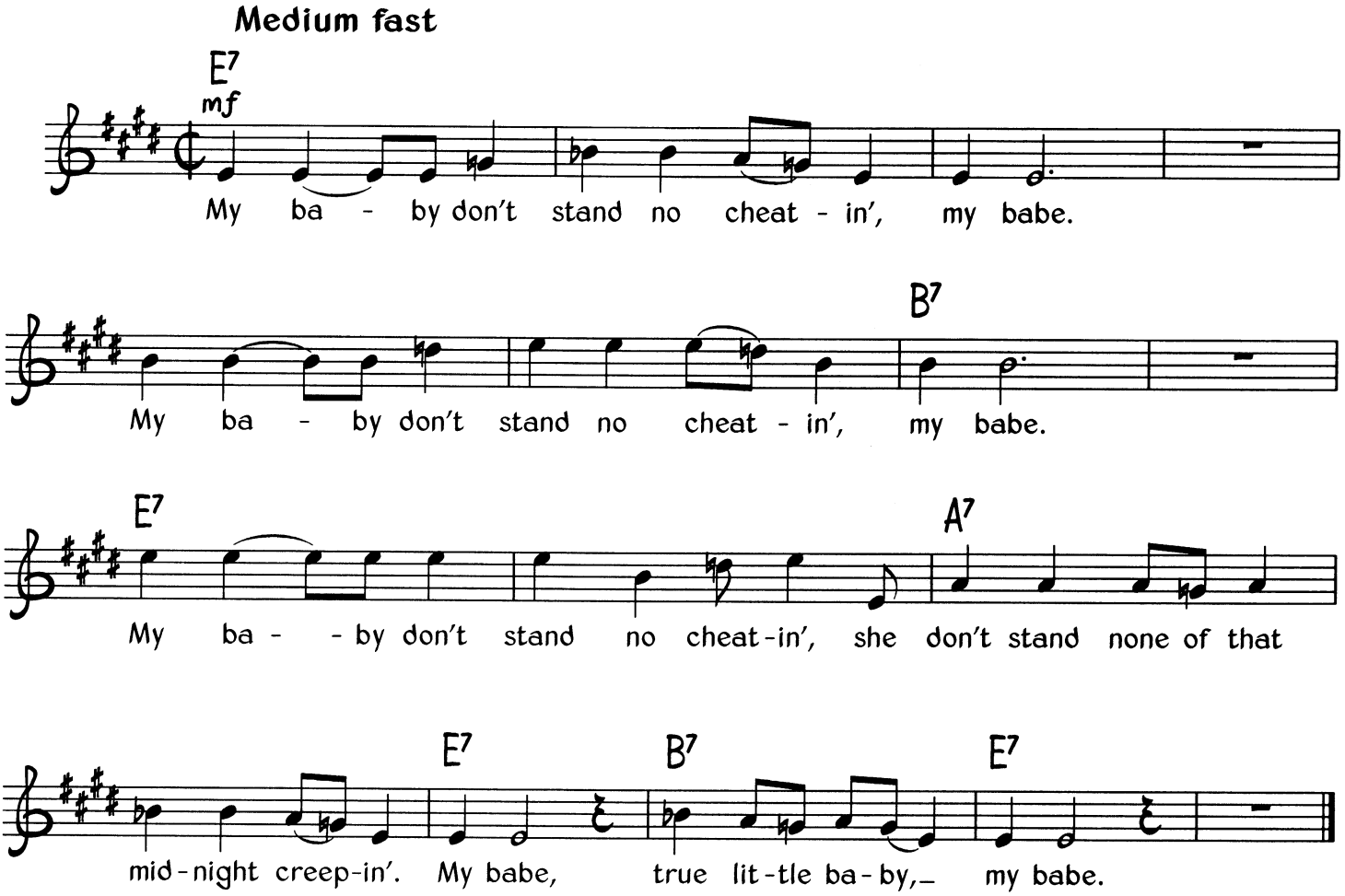

Verse 2
My babe, I know she love me, my babe. *(Twice)*
Oh yeah, I know she love me.
She don't do nothin' but kiss and hug me.
My babe, true little baby, my babe.

Verse 3
My babe, she don't stand no cheatin', my babe. *(Twice)*
Oh no, she don't stand no cheatin'.
Everything she do, she do so pleasin'.
My babe, true little baby, my babe.

Verse 4
My baby don't stand no foolin', my babe. *(Twice)*
My baby don't stand no foolin'.
When she's hot there ain't no coolin'
My babe, true little baby, my babe.

© Copyright 1955 Arc Music Corporation & Hoochie Coochie Music, USA.
Jewel Music Limited, 22 Denmark Street, London WC2 (30%)/Bug Music Limited, 31 Milson Road, London W14 (70%).
All Rights Reserved. International Copyright Secured.

My Baby Left Me

Words & Music by Arthur Crudup

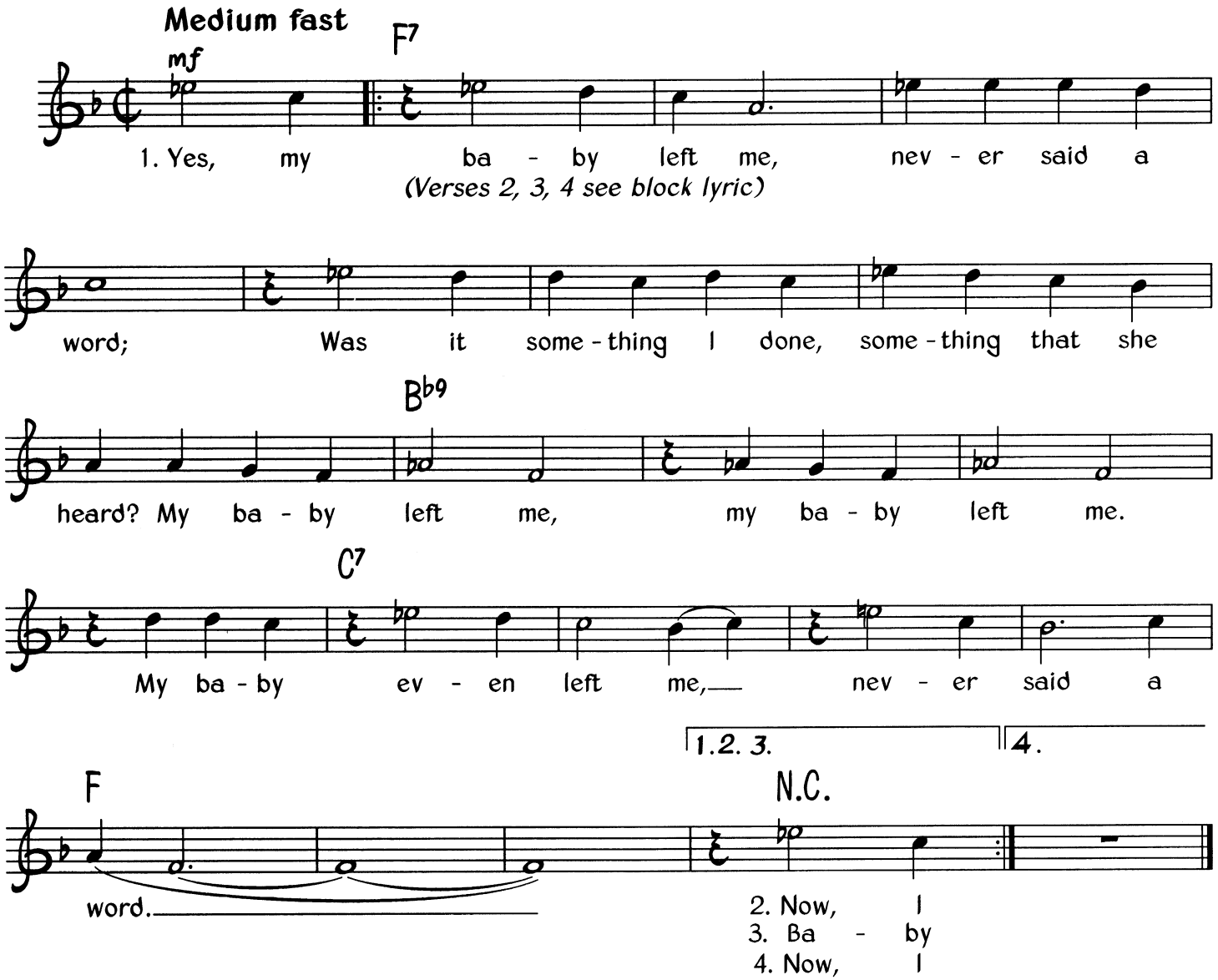

Verse 2
Now I stand at my window, wring my hands and cry.
I hate to lose that woman, hate to say goodbye.
You know she left me; yes, she left me.
My baby even left me, never said a word.

Verse 3
Baby, one of these mornings, Lord, it won't be long,
You'll look for me, baby, and Daddy he'll be gone.
You know you left me, you know you left me.
My baby even left me, never said goodbye.

Verse 4
Now I stand at my window, wring my hands and moan.
All I know is that the one I love is gone.
My baby left me, you know she left me.
My baby even left me, never said a word.

© Copyright 1956 Elvis Presley Music, USA.
Carlin Music Corporation, Iron Bridge House, 3 Bridge Approach, London NW1 for the United Kingdom of Great Britain and Northern Ireland, South Africa, Eire, Israel, and the British Dominions, Colonies, Overseas Territories and Dependencies (excluding Canada, Australia and New Zealand) and Greece.
All Rights Reserved. International Copyright Secured.

My Handy Man Ain't Handy Any More

Music by Eubie Blake ★ Words by Eubie Blake & Andy Razaf

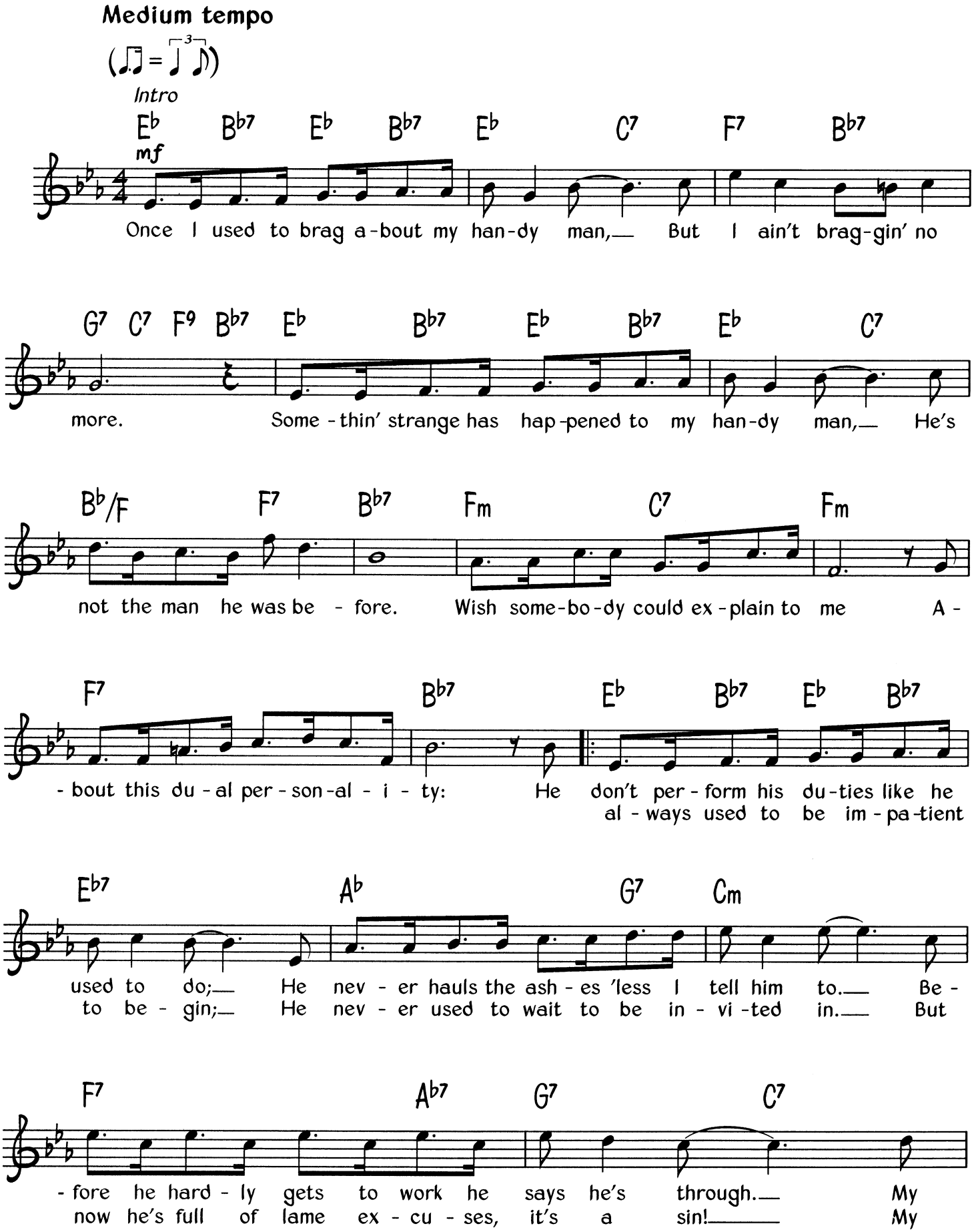
Medium tempo
Intro

Eb Bb7 Eb Bb7 Eb C7 F7 Bb7
Once I used to brag a-bout my han-dy man, But I ain't brag-gin' no
G7 C7 F9 Bb7 Eb Bb7 Eb Bb7 Eb C7
more. Some-thin' strange has hap-pened to my han-dy man, He's
Bb/F F7 Bb7 Fm C7 Fm
not the man he was be-fore. Wish some-bo-dy could ex-plain to me A-
F7 Bb7 Eb Bb7 Eb Bb7
-bout this du-al per-son-al-i-ty: He don't per-form his du-ties like he
al-ways used to be im-pa-tient
Eb7 Ab G7 Cm
used to do; He nev-er hauls the ash-es 'less I tell him to. Be-
to be-gin; He nev-er used to wait to be in-vi-ted in. But
F7 Ab7 G7 C7
-fore he hard-ly gets to work he says he's through. My
now he's full of lame ex-cu-ses, it's a sin! My

© Copyright 1930 by Shapiro Bernstein and Company Incorporated, New York, USA.
Lawrence Wright Music Company Limited, 127 Charing Cross Road, London WC2 (50%) &
Memory Lane Music Limited, 22 Denmark Street, London WC2 (50%).
All Rights Reserved. International Copyright Secured.

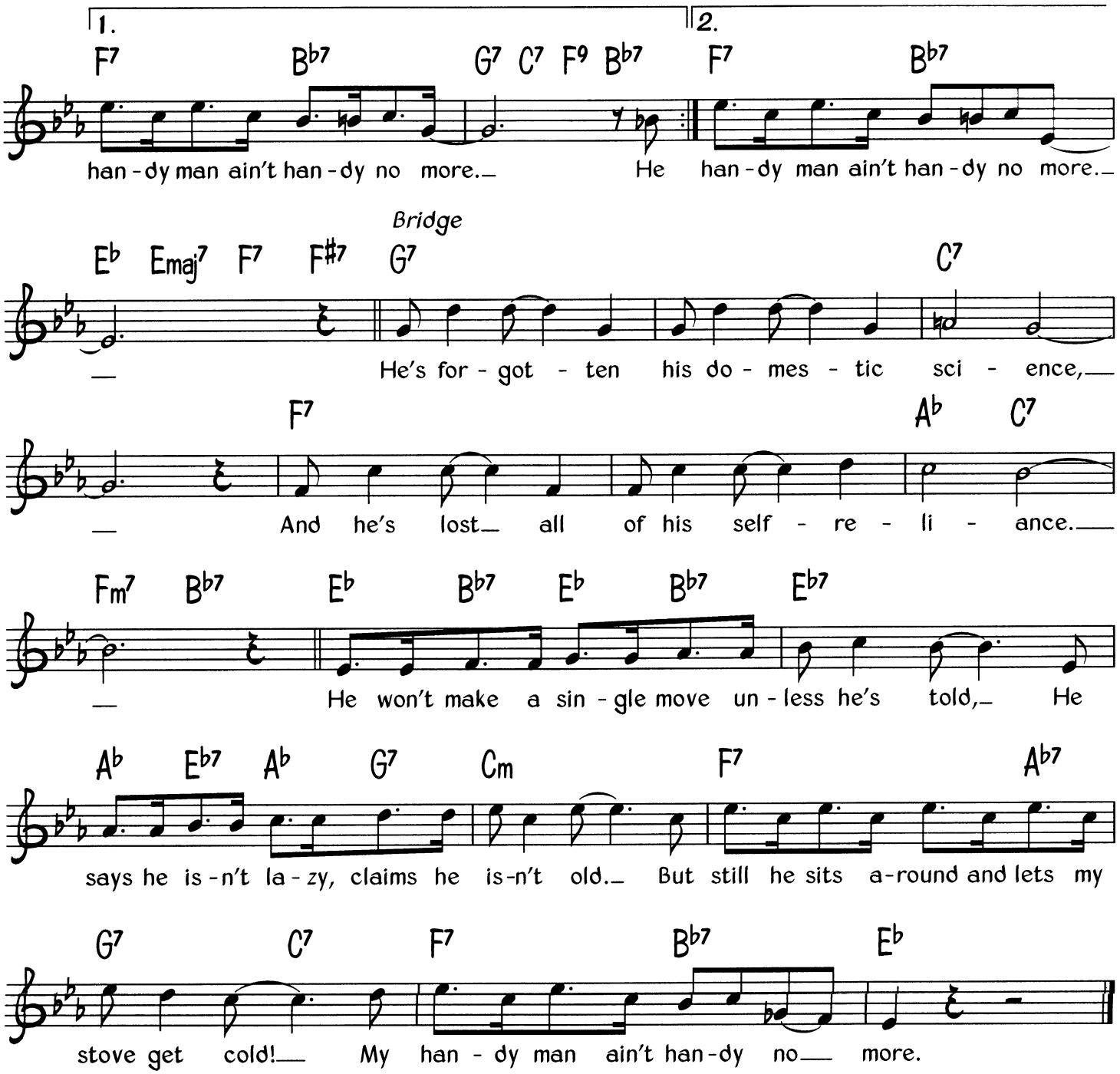

Verse 2
Time after time, if I'm not right there at his heels,
He lets that poor horse in my stable miss his meals.
There's got to be some changes, 'cos each day reveals
My handy man ain't handy no more.

He used to turn in early and get up at dawn,
And, full of new ambitions, he would trim the lawn.
Now, when he isn't sleeping, all he does is yawn!
My handy man ain't handy no more.

Bridge
Once he used to have so much endurance;
Now it looks like he needs life insurance.

I used to brag about my handy man's technique;
Around the house he was a perfect indoor sheik.
but now the spirit's willing but the flesh is weak!
My handy man ain't handy no more.

My Creole Belle

Words & Music by J. Bodewalte Lampe

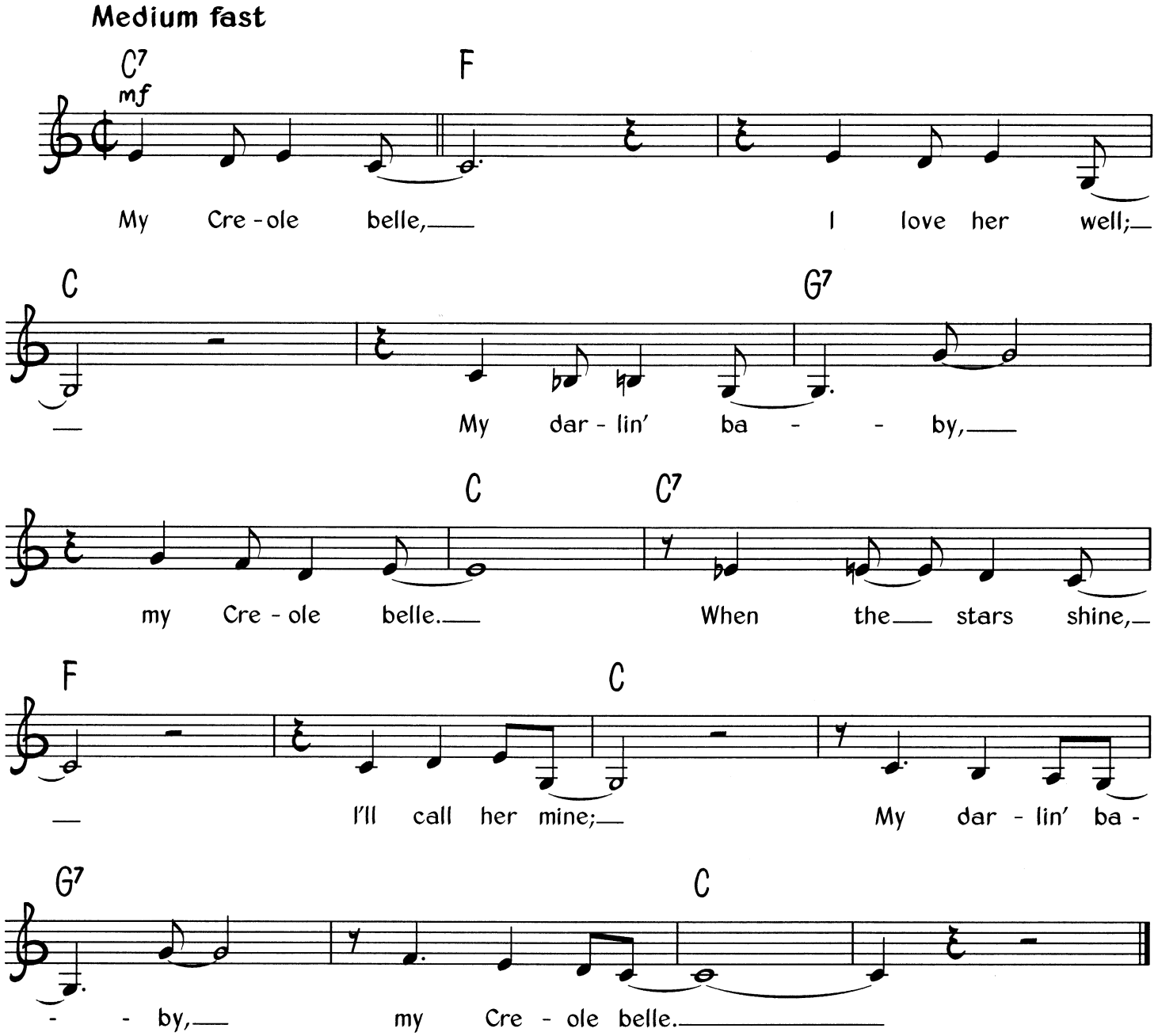

Verse 2
My Creole belle, I love her well;
I love her more 'n anyone can tell.
My Creole belle, I love her well;
My darlin' baby, my Creole belle.

Verse 3
When the stars are shining, I'll call her mine;
My darlin' baby, my Creole belle.
My Creole belle, I love her well;
My darlin' baby, my Creole belle.

© Copyright 1909 Remick Music Corporation, USA.
B. Feldman & Company Limited, 127 Charing Cross Road, London WC2.
All Rights Reserved. International Copyright Secured.

Mystery Train

Words & Music by Sam C. Phillips & Herman Parker Jr

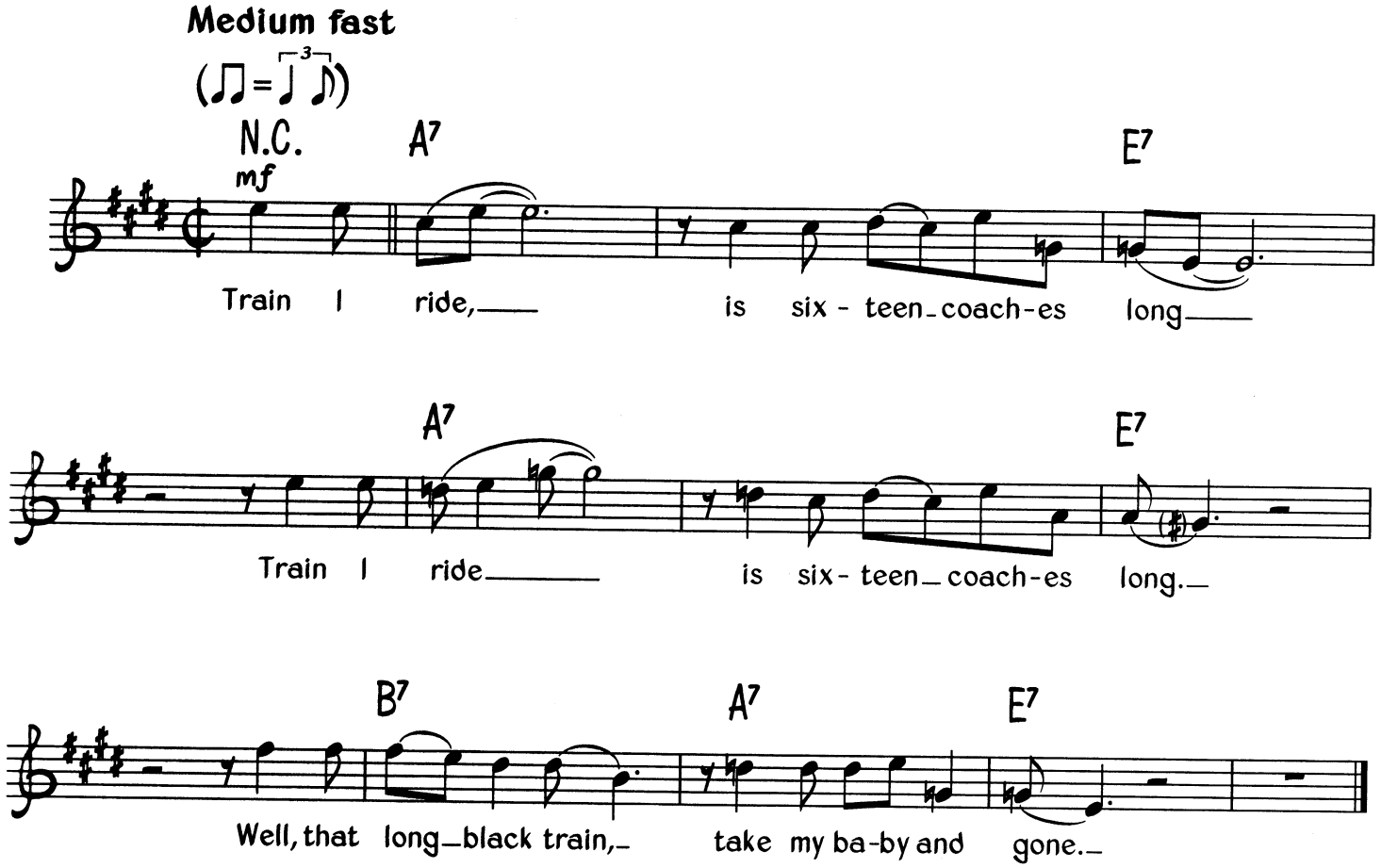

Verse 2
Mystery train, rolling down the track. *(Twice)*
Well, it took my baby and it won't be coming back.

Verse 3
Train, train, rolling 'round the bend. *(Twice)*
Well, it took my baby, won't be back again.

Verse 4
Train I ride, is sixteen coaches long. *(Twice)*
Well, that long black train take my baby and gone.

© Copyright 1955 Hi Lo Music. Rights assigned 1955 to Hill and Range Songs Incorporated, New York, USA.
Carlin Music Corporation, Iron Bridge House, 3 Bridge Approach, London W1 for the British Empire
(excluding Canada Australia, New Zealand and South Africa), and the Republic of Ireland.
All Rights Reserved. International Copyright Secured.

New York Town

Words & Music by Woody Guthrie

Medium tempo

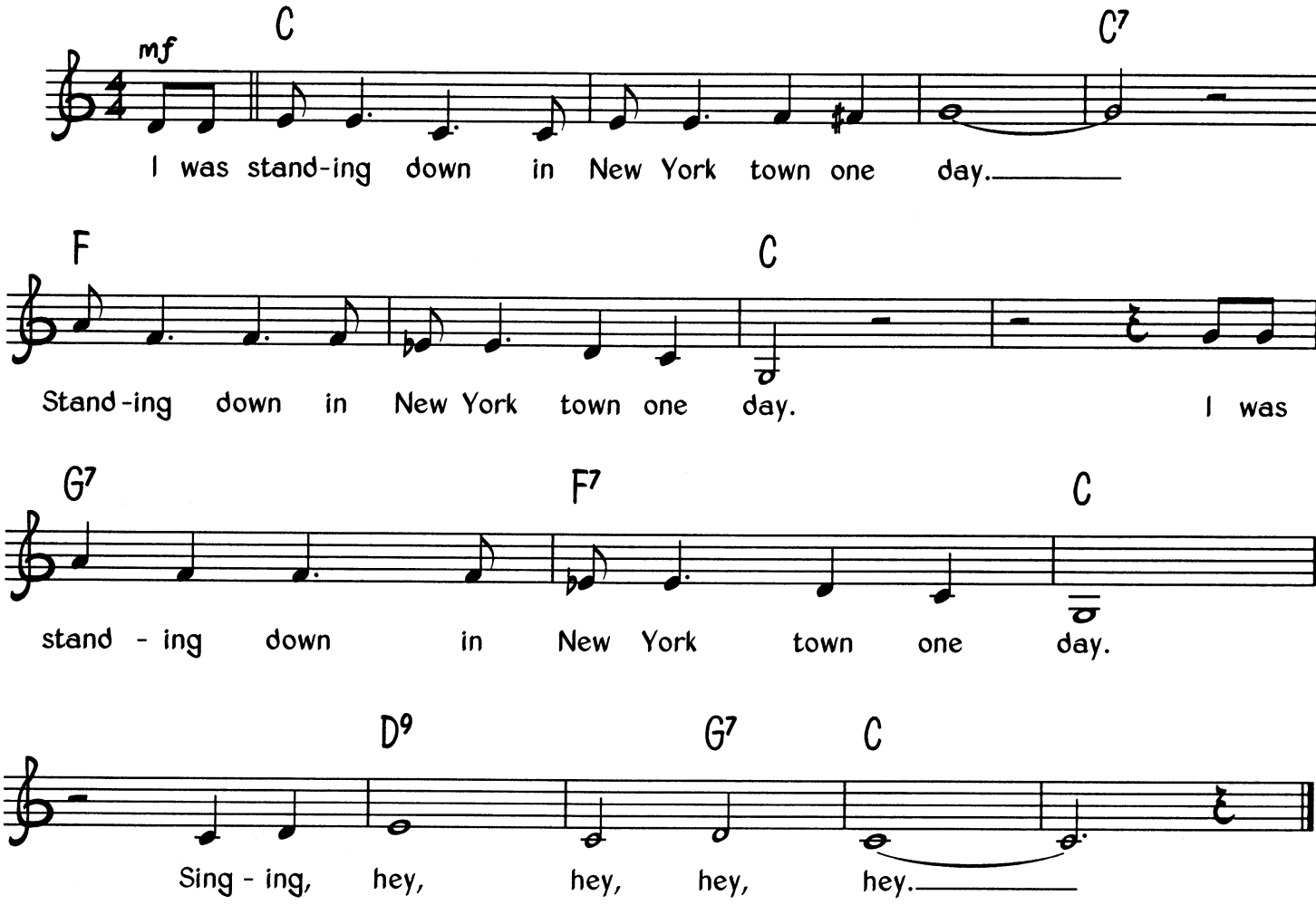

Verse 2
I was broke, I didn't have a dime. *(Three times)*
Every good man gets a little hard luck sometime.

Verse 4
Down and out and he ain't got a dime. *(Three times)*
I'm gonna ride that new mornin' railroad train.

Verse 4
Holdin' my last dollar in my hand. *(Three times)*
Looking for a woman that's looking for a man.

Verse 5
If you don't want me, just please leave me be. *(Three times)*
I can buy more lovers than the Civil War set free.

© Copyright 1960 & 1963 Ludlow Music Incorporated, USA.
TRO Essex Music Limited, Suite 2.07, Plaza 535 Kings Road, London SW10.
All Rights Reserved. International Copyright Secured.

Nightmare

By Artie Shaw

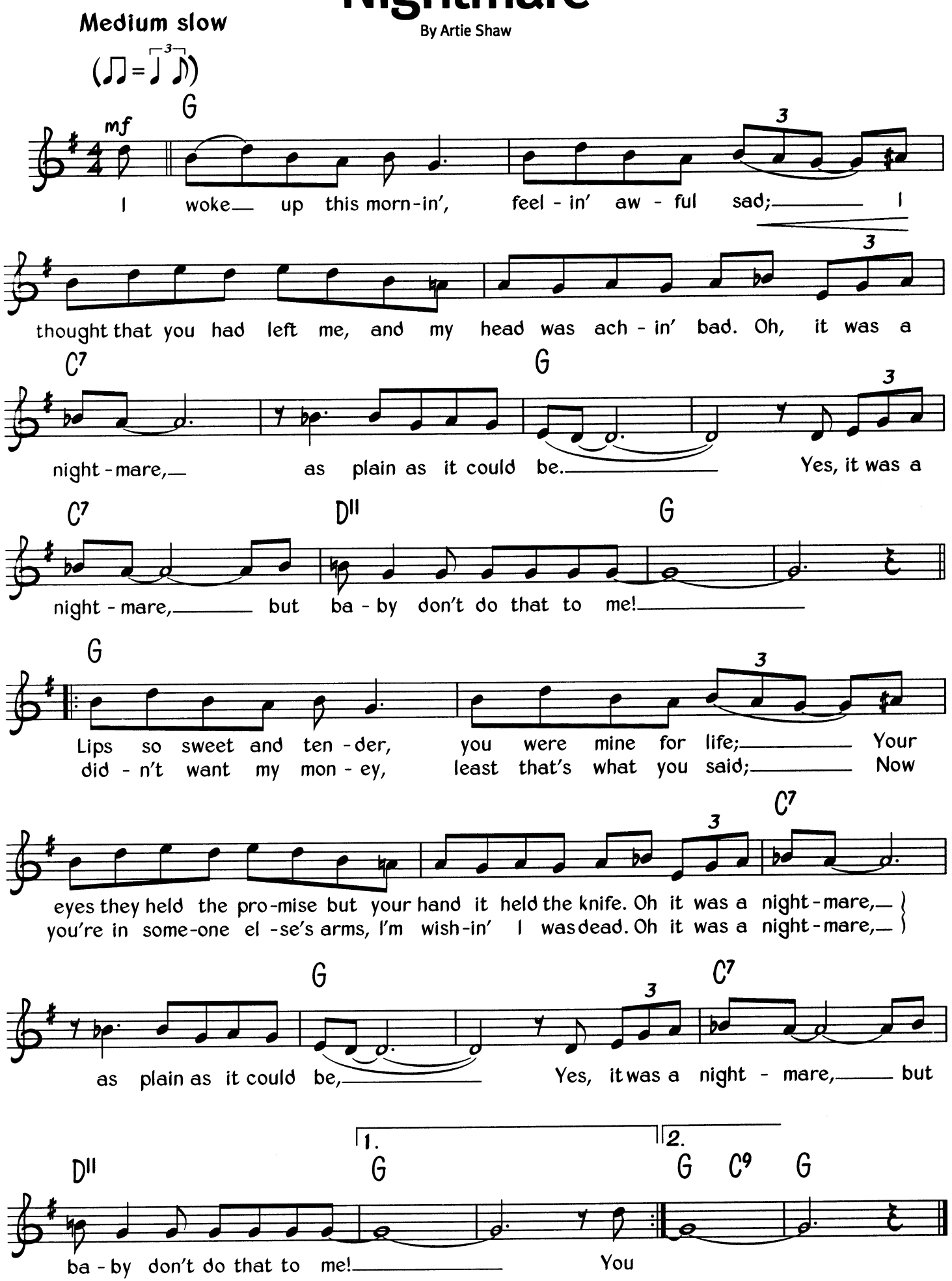

© Copyright 1950 Santly-Joy Incorporated USA.
Campbell Connelly & Company Limited, 8/9 Frith Street, London W1.
All Rights Reserved. International Copyright Secured.

No More Blues (Chega De Saudade)

Original Words by Vinicius de Moraes ★ English Words by Jon Hendricks & Jessie Cavanaugh ★ Music by Antonio C. Jobim

Bossa nova

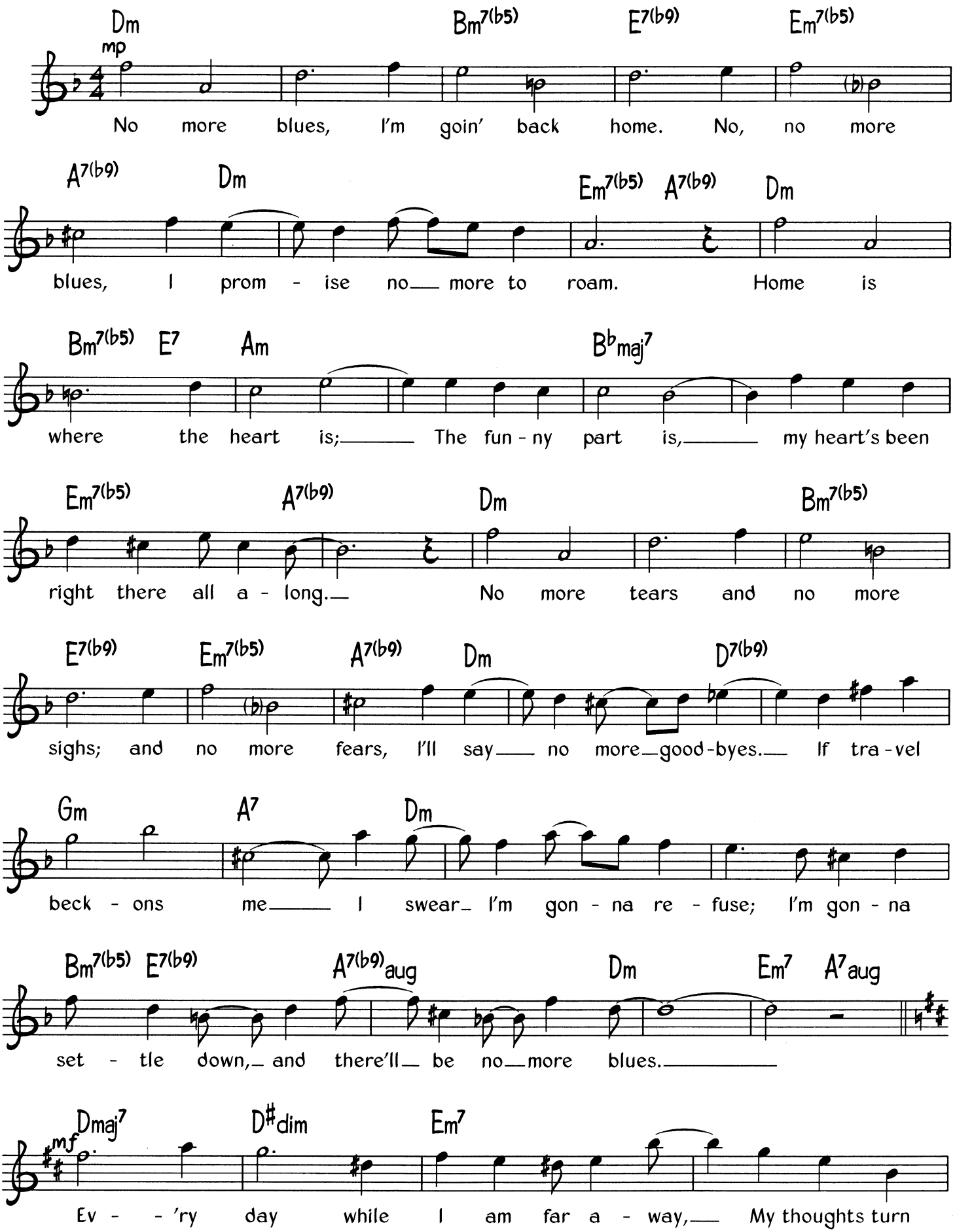

© Copyright 1962 Editora Musical Arapua, Brazil.
Assigned to TRO Essex Music Limited, Suite 2.07, Plaza 535 Kings Road, London SW10 for the British Commonwealth (excluding Canada & Australasia), the Republics of South Africa & Eire.
All Rights Reserved. International Copyright Secured.

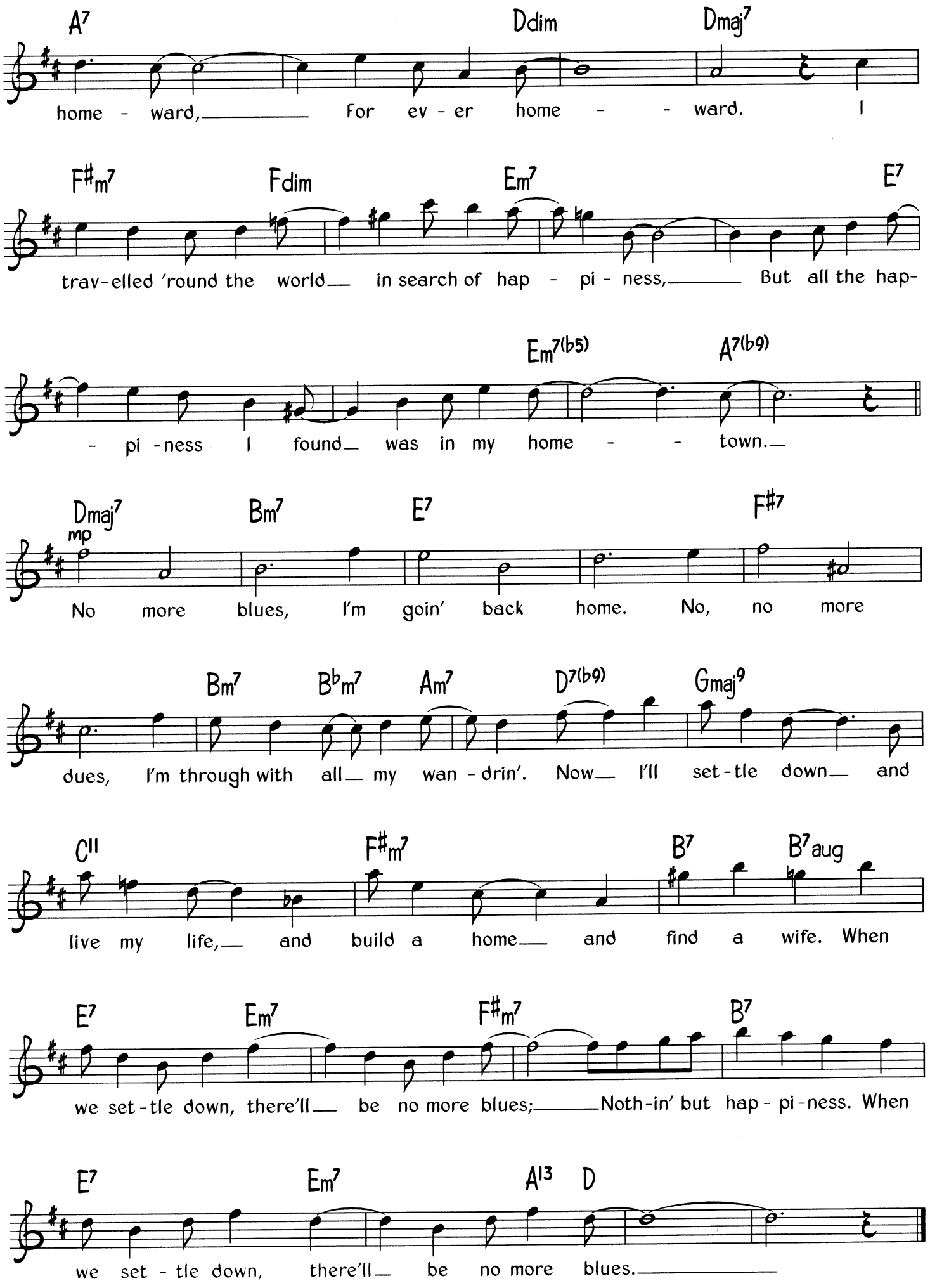
A7 Ddim Dmaj7
home - ward, For ev - er home - - ward. I
F#m7 Fdim Em7 E7
trav-elled 'round the world in search of hap - pi - ness, But all the hap-
Em7(b5) A7(b9)
- pi -ness I found was in my home - - town.
mp
Dmaj7 Bm7 E7 F#7
No more blues, I'm goin' back home. No, no more
Bm7 Bbm7 Am7 D7(b9) Gmaj9
dues, I'm through with all my wan - drin'. Now I'll set-tle down and
C11 F#m7 B7 B7aug
live my life, and build a home and find a wife. When
E7 Em7 F#m7 B7
we set-tle down, there'll be no more blues; Noth-in' but hap - pi-ness. When
E7 Em7 A13 D
we set - tle down, there'll be no more blues.

No Matter How She Done It

Words & Music by Hudson Whittaker

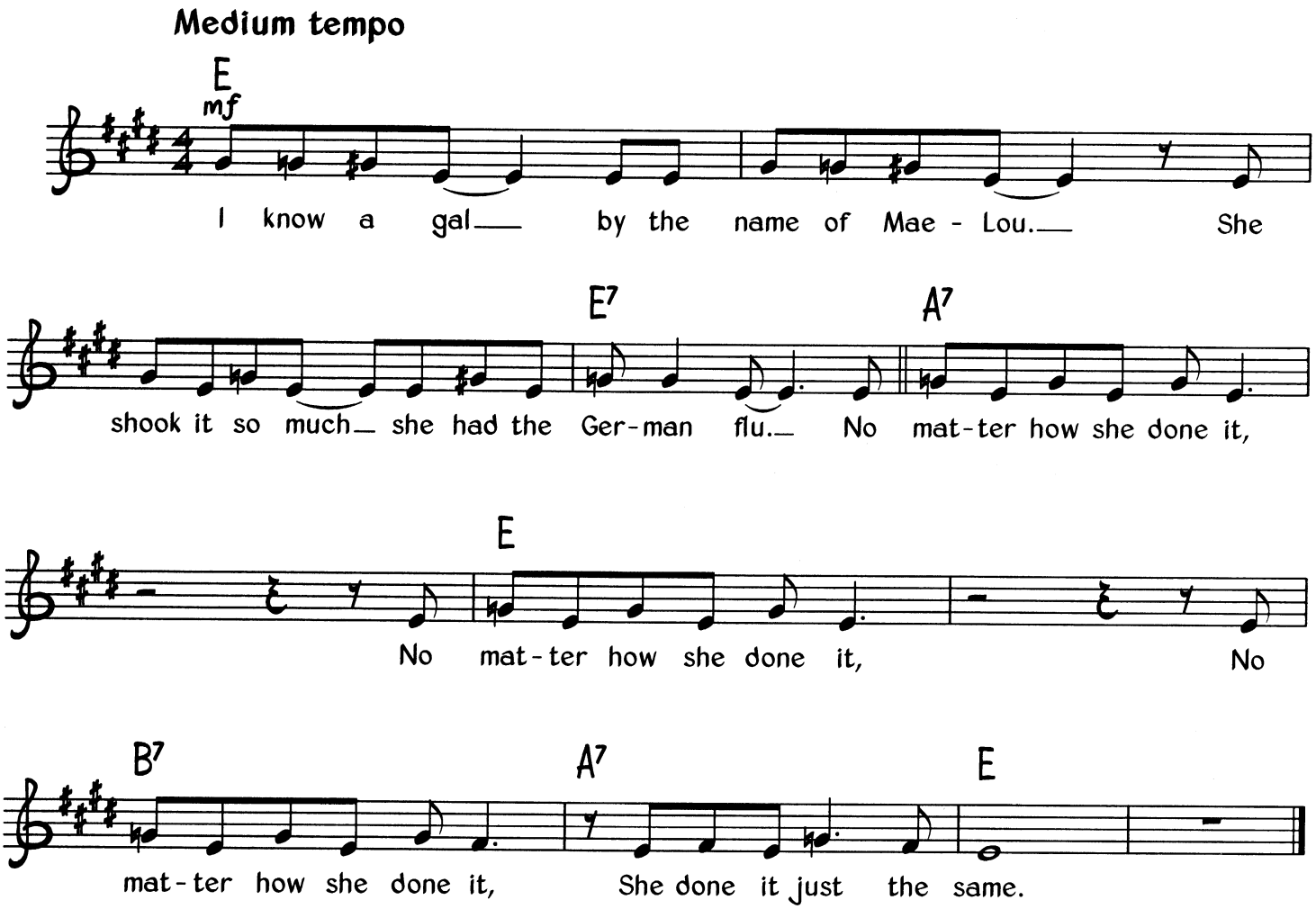

Verse 2
The women don't like her, they call her Ida Mae,
But the way the men love her is a cryin' shame.
No matter how she done it, etc.

Verse 3
She shakes all over when she walks.
She made a blind man see, and a dumb man talk.
No matter how she done it, etc.

Verse 4
The copper brought her in, she didn't need no bail.
She shook it for the judge, and put the cop in jail.
No matter how she done it, etc.

© Copyright 1932 State Street Music Publishing Company Limited/Leeds Music Corporation, USA.
MCA Music Limited, 77 Fulham Palace Road, London W6.
All Rights Reserved. International Copyright Secured.

No More Lovers

Words & Music by Arthur Crudup

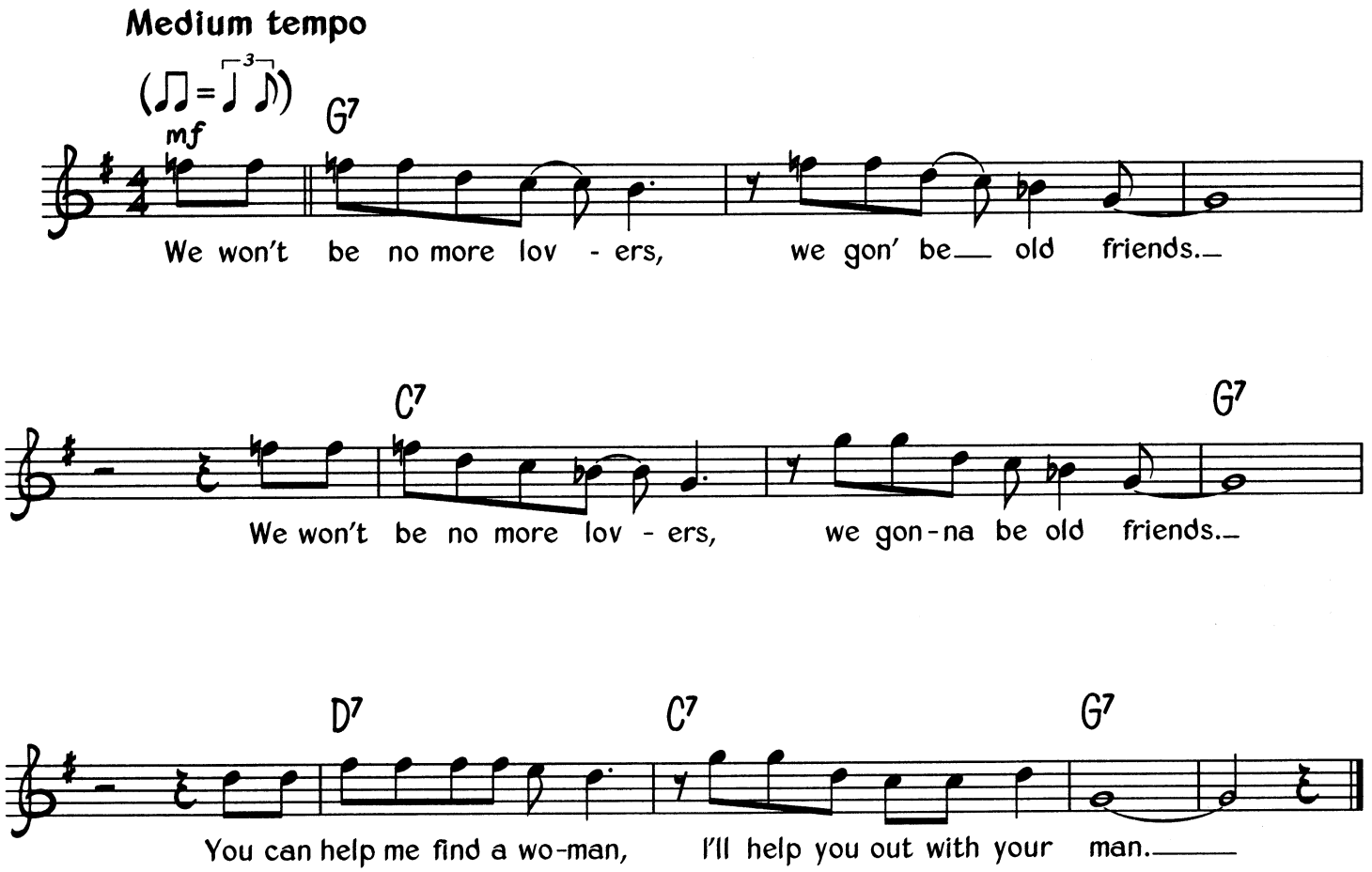

Verse 2
I was in love with you baby, you was in love with someone else. *(Twice)*
You know darn well that I loved you, and wanted you for myself.

Verse 3
I even tried to love you when I knew you was untrue. *(Twice)*
You went away and left me, I'll find someone who is true.

© Copyright Crudup Music, USA.
All Rights Reserved. International Copyright Secured.

No Smoking

By Duke Ellington

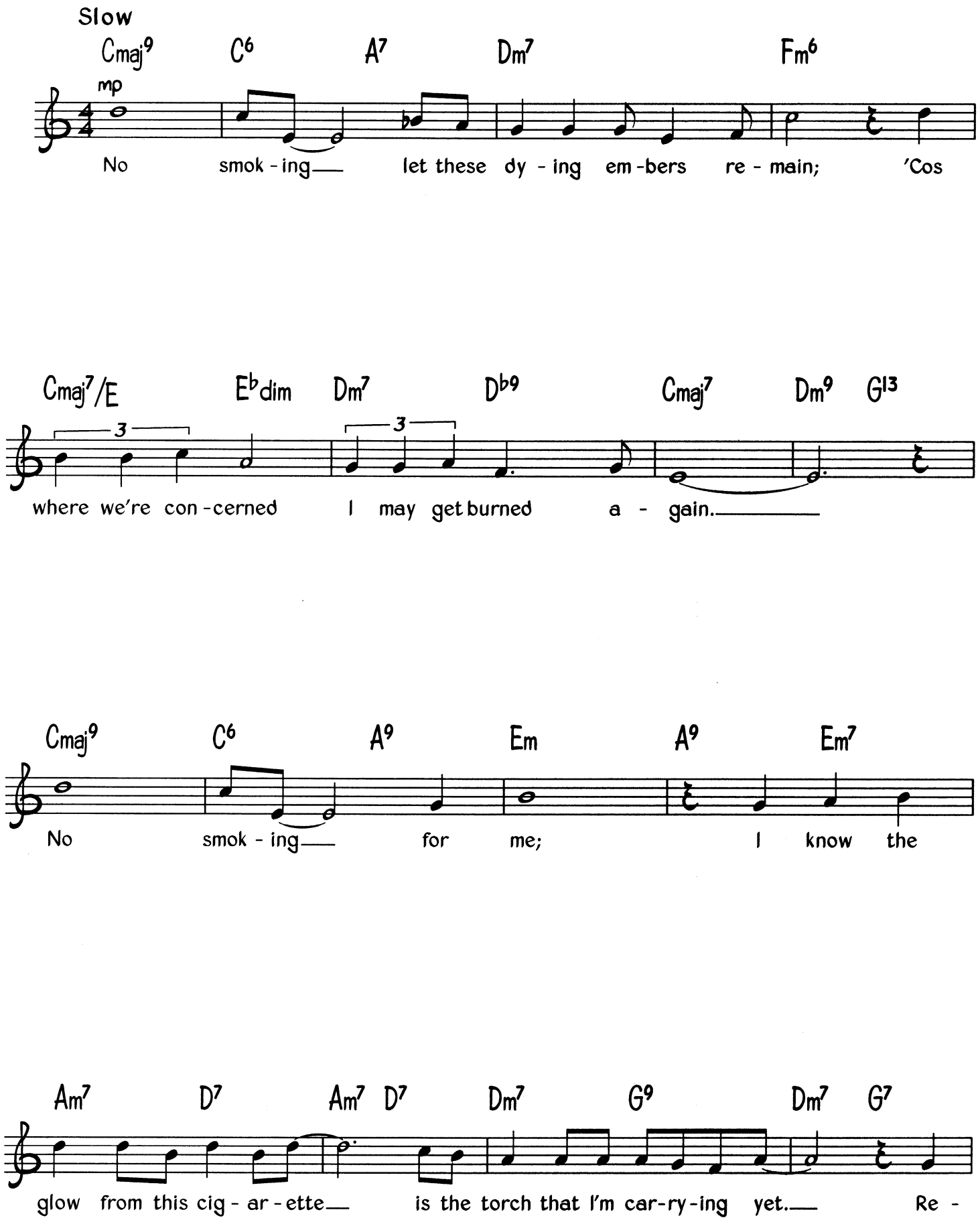

© Copyright 1944 Tempo Music Incorporated, USA.
Campbell Connelly & Company Limited, 8/9 Frith Street, London W1.
All Rights Reserved. International Copyright Secured.

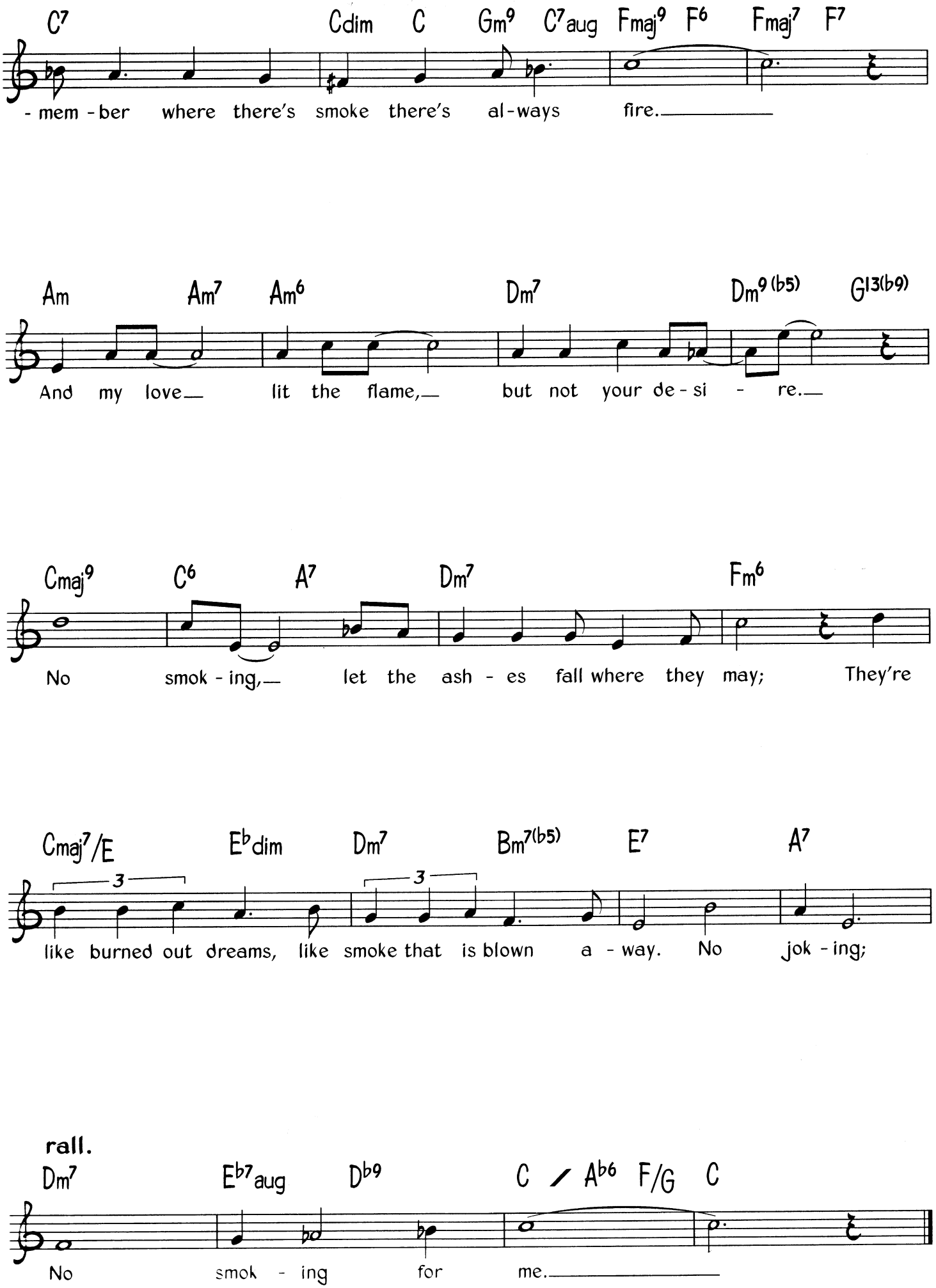
C7 Cdim C Gm9 C7aug Fmaj9 F6 Fmaj7 F7
- mem - ber where there's smoke there's al - ways fire.
Am Am7 Am6 Dm7 Dm9(b5) G13(b9)
And my love lit the flame, but not your de - si - re.
Cmaj9 C6 A7 Dm7 Fm6
No smok - ing, let the ash - es fall where they may; They're
Cmaj7/E Eb dim Dm7 Bm7(b5) E7 A7
like burned out dreams, like smoke that is blown a - way. No jok - ing;
rall.
Dm7 Eb7aug Db9 C / Ab6 F/G C
No smok - ing for me.

Nobody Knows You When You're Down And Out

Words & Music by Jimmie Cox

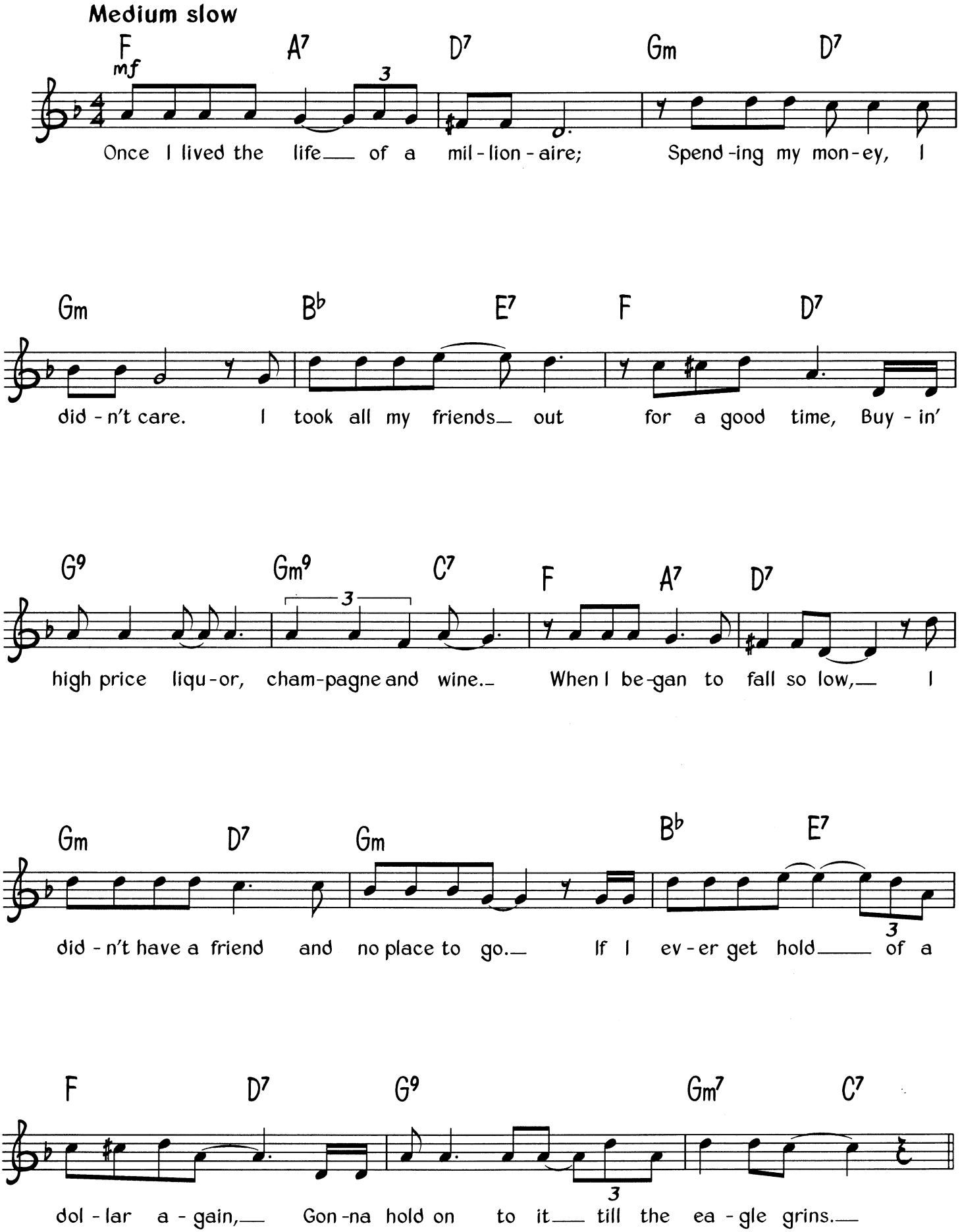

© Copyright 1999 Dorsey Brothers Music Limited, 8/9 Frith Street, London W1.
All Rights Reserved. International Copyright Secured.

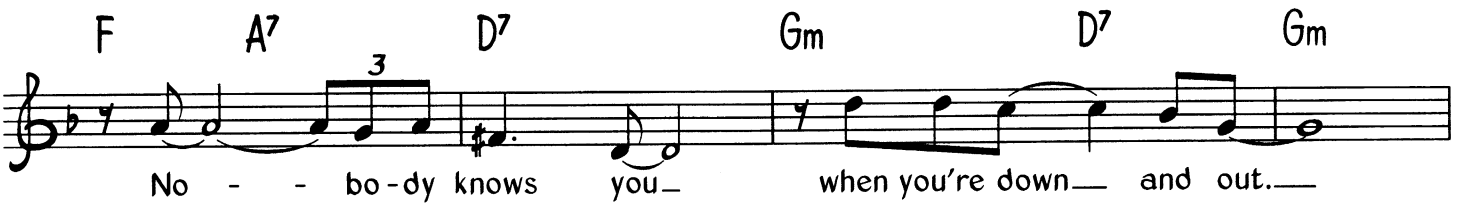
F A7 D7 Gm D7 Gm
No - - bo-dy knows you when you're down and out.

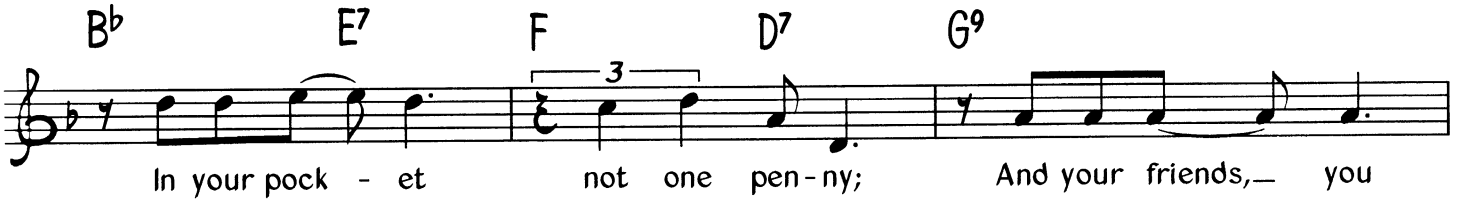
Bb E7 F D7 G9
In your pock - et not one pen-ny; And your friends, you

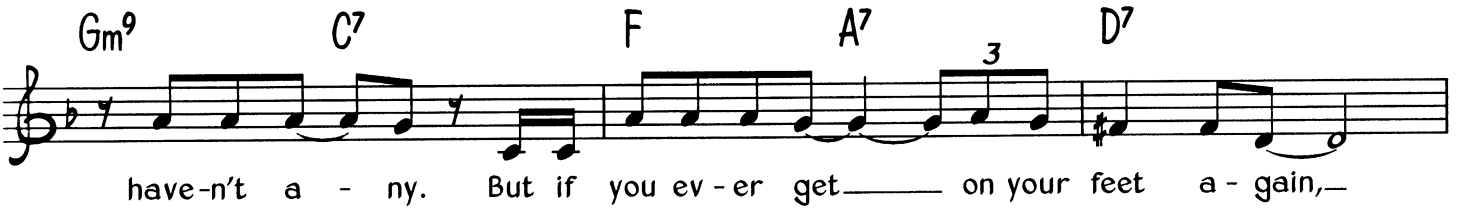
Gm9 C7 F A7 D7
have-n't a - ny. But if you ev-er get on your feet a-gain,

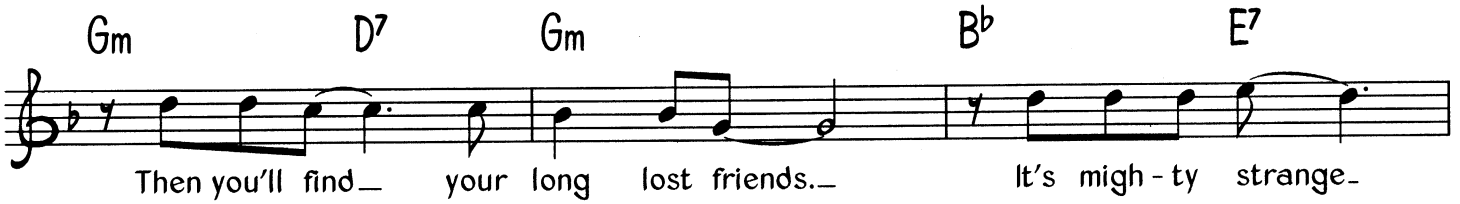
Gm D7 Gm Bb E7
Then you'll find your long lost friends. It's migh-ty strange

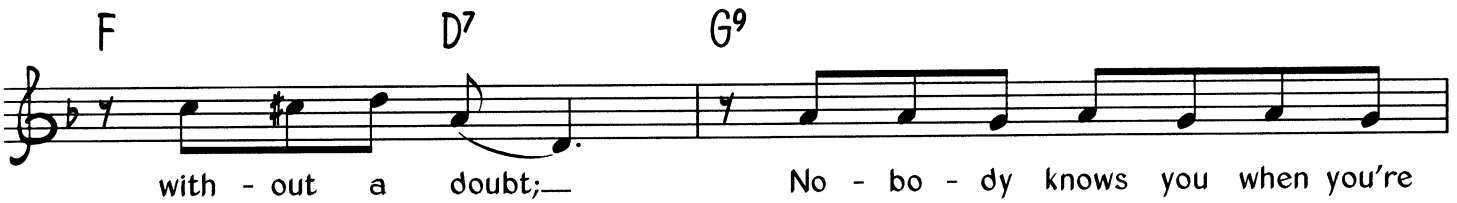
F D7 G9
with - out a doubt; No - bo - dy knows you when you're

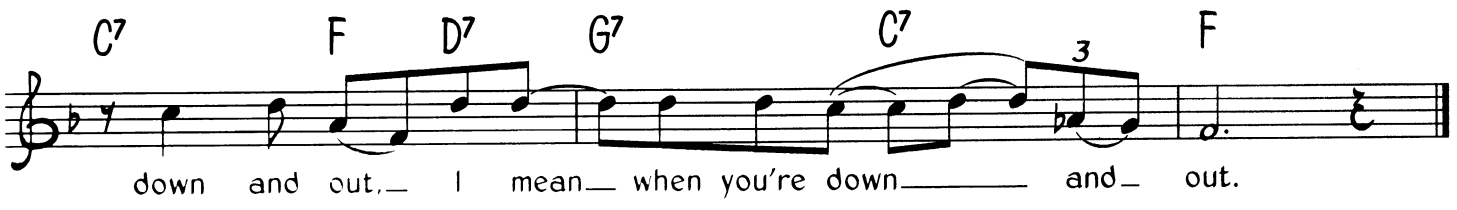
C7 F D7 G7 C7 F
down and out, I mean when you're down and out.

Nobody Knows The Trouble I've Seen

Traditional

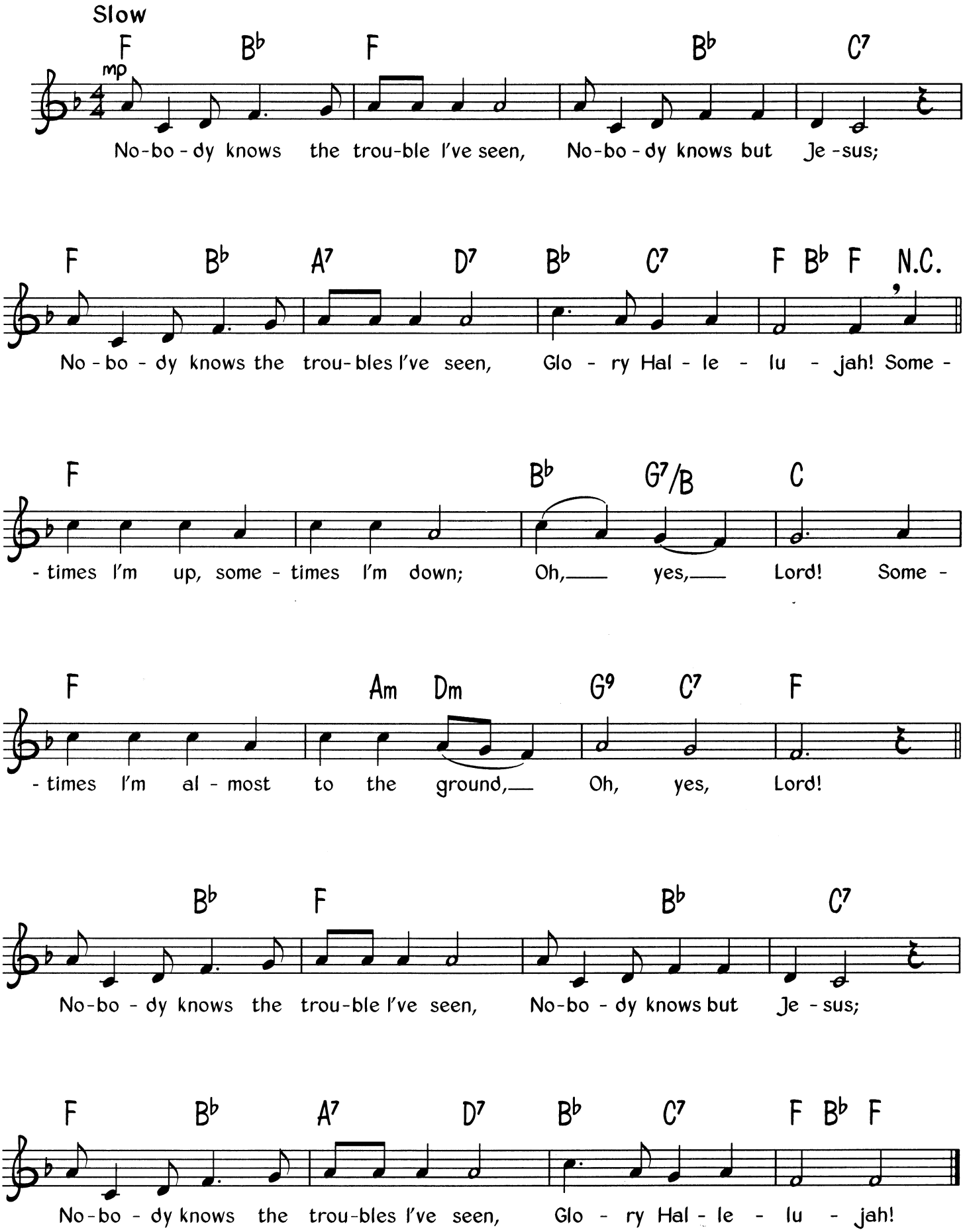

© Copyright 1999 Dorsey Brothers Music Limited, 8/9 Frith Street, London W1.
All Rights Reserved. International Copyright Secured.

One For My Baby (And One More For The Road)

Words by Johnny Mercer ★ Music by Harold Arlen

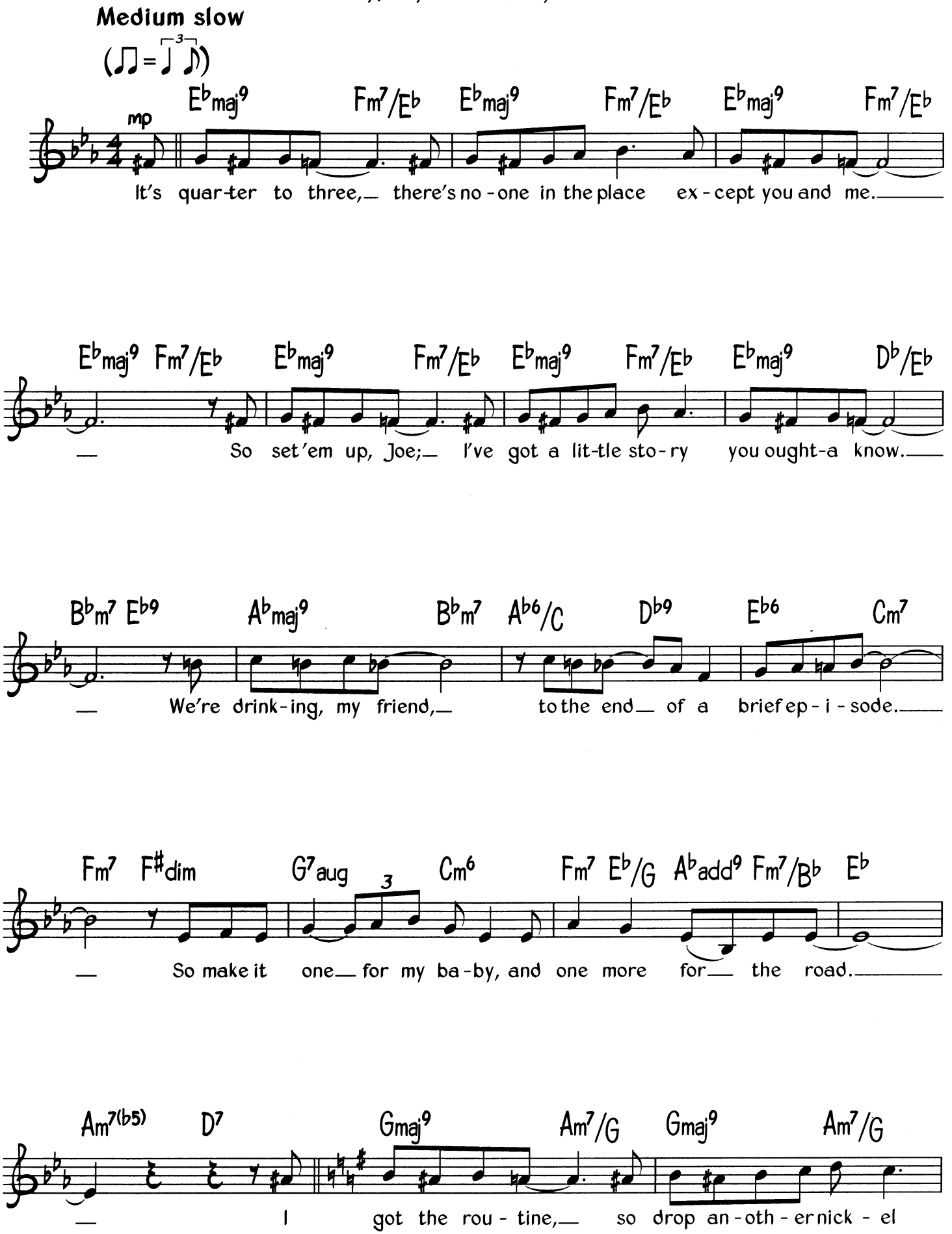

© Copyright 1943 Harwin Music Corporation, USA.
Chappell Morris Music Limited, Griffin House, 161 Hammersmith Road, London W6.
All Rights Reserved. International Copyright Secured.

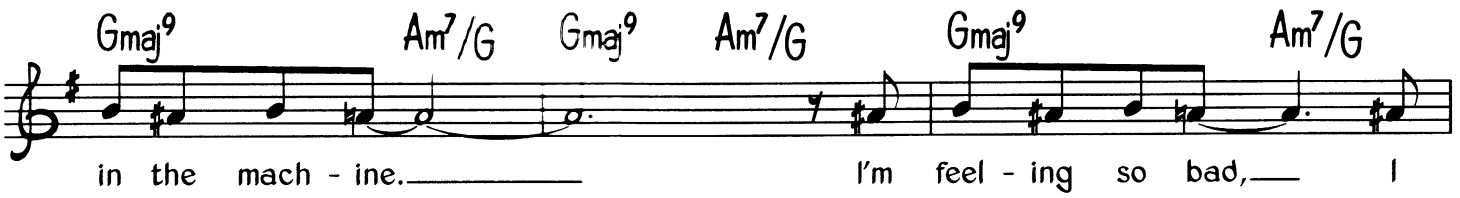
Gmaj9 Am7/G Gmaj9 Am7/G Gmaj9 Am7/G
in the mach - ine. I'm feel - ing so bad, I

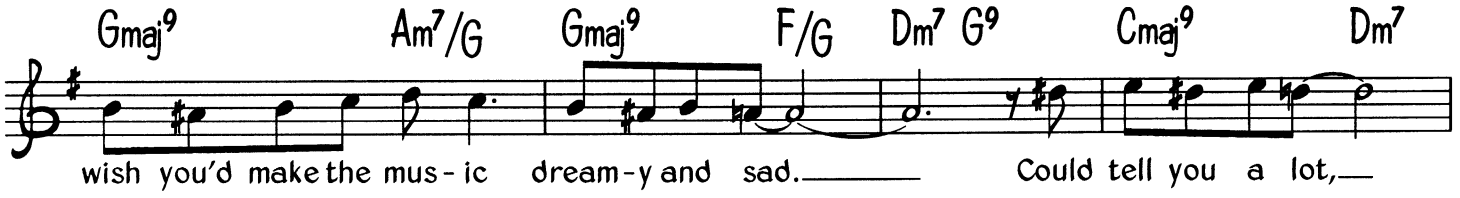
Gmaj9 Am7/G Gmaj9 F/G Dm7 G9 Cmaj9 Dm7
wish you'd make the mus - ic dream - y and sad. Could tell you a lot,

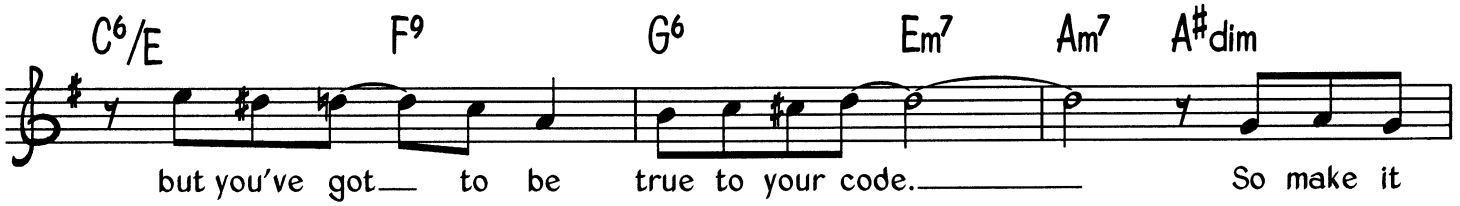
C6/E F9 G6 Em7 Am7 A#dim
but you've got to be true to your code. So make it

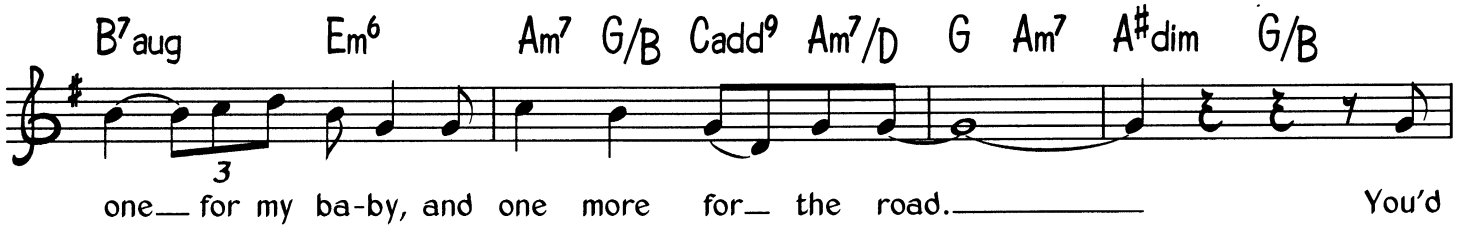
B7aug Em6 Am7 G/B Cadd9 Am7/D G Am7 A#dim G/B
3
one for my ba-by, and one more for the road. You'd

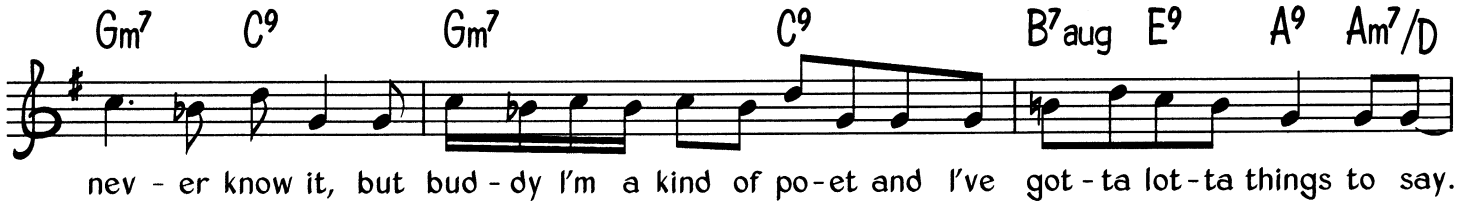
Gm7 C9 Gm7 C9 B7aug E9 A9 Am7/D
nev - er know it, but bud - dy I'm a kind of po-et and I've got - ta lot - ta things to say.

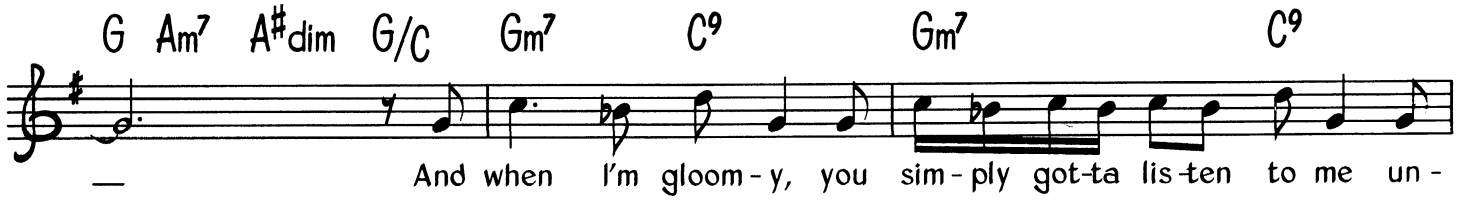
G Am7 A#dim G/C Gm7 C9 Gm7 C9
And when I'm gloom - y, you sim - ply got-ta lis-ten to me un -

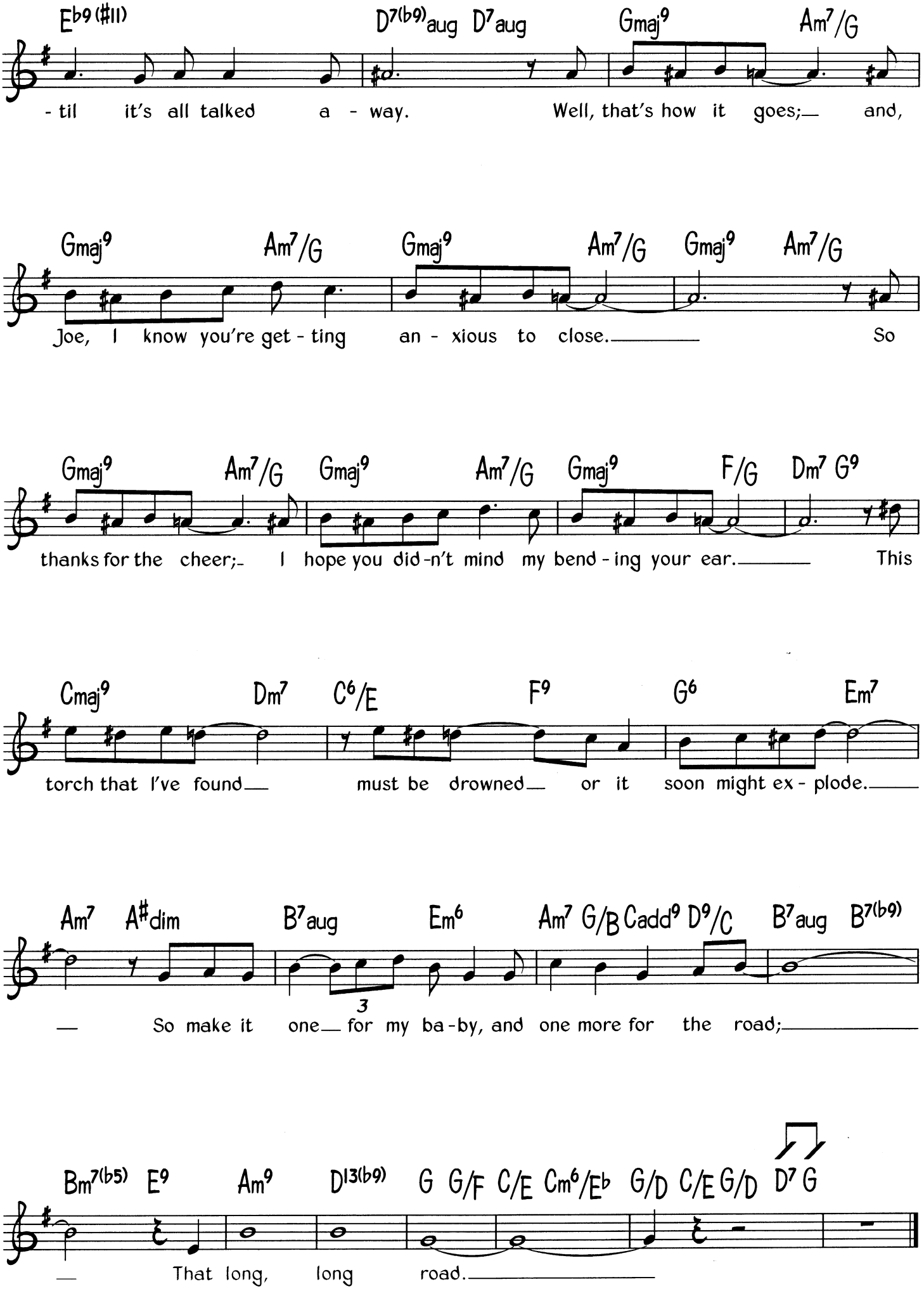
Eb9(#11) D7(b9)aug D7aug Gmaj9 Am7/G
- til it's all talked a - way. Well, that's how it goes; and,
Gmaj9 Am7/G Gmaj9 Am7/G Gmaj9 Am7/G
Joe, I know you're get - ting an - xious to close. So
Gmaj9 Am7/G Gmaj9 Am7/G Gmaj9 F/G Dm7 G9
thanks for the cheer; I hope you did-n't mind my bend - ing your ear. This
Cmaj9 Dm7 C6/E F9 G6 Em7
torch that I've found must be drowned or it soon might ex - plode.
Am7 A#dim B7aug Em6 Am7 G/B Cadd9 D9/C B7aug B7(b9)
3
So make it one for my ba-by, and one more for the road;
Bm7(b5) E9 Am9 D13(b9) G G/F C/E Cm6/Eb G/D C/E G/D D7 G
That long, long road.

Ol' Man River

Music by Jerome Kern ★ Words by Oscar Hammerstein II

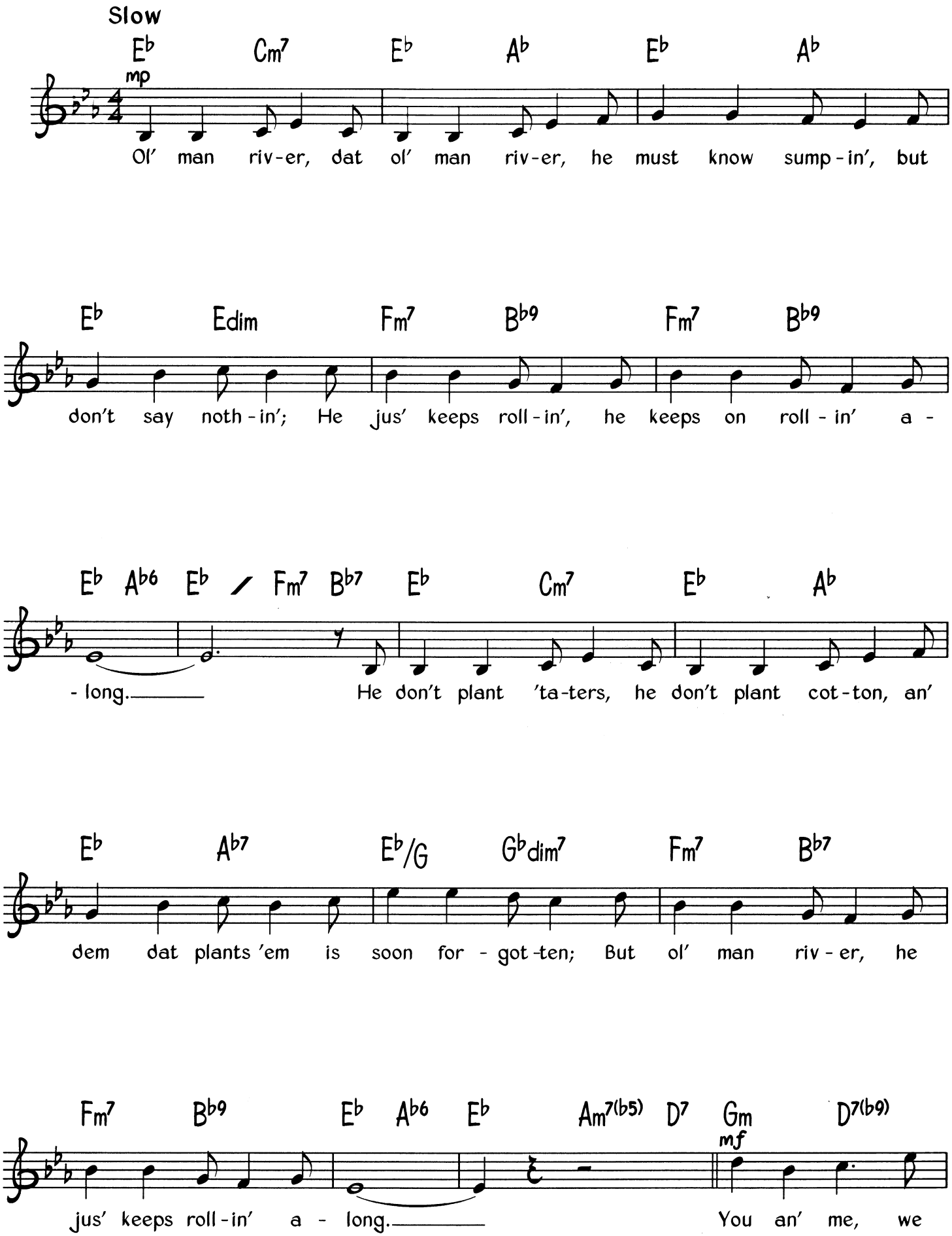

© Copyright 1927 T. B. Harms & Company Incorporated, USA.
PolyGram Music Publishing Limited, 47 British Grove, London W4.
All Rights Reserved. International Copyright Secured.

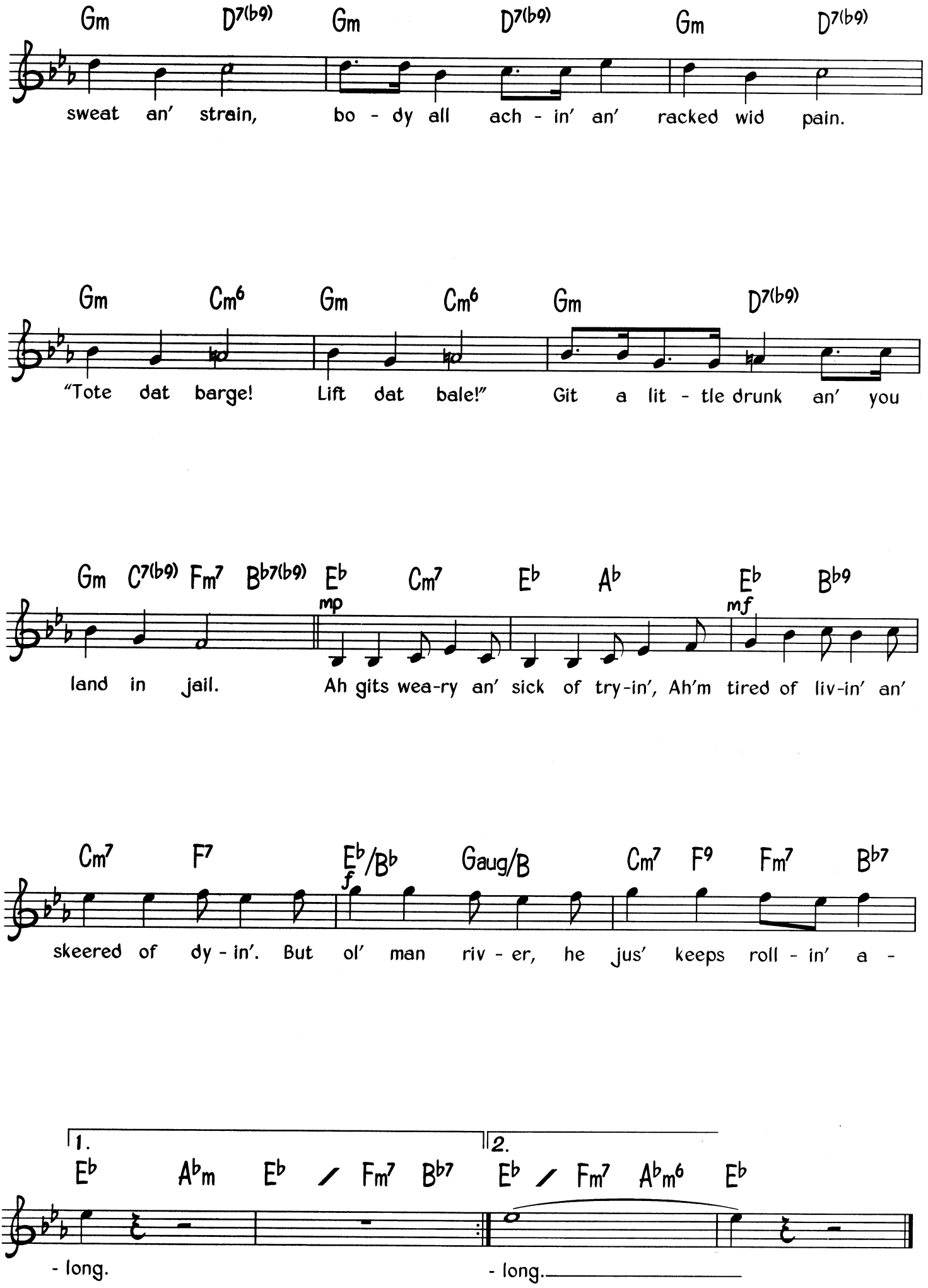
Gm D7(b9) Gm D7(b9) Gm D7(b9)
sweat an' strain, bo - dy all ach - in' an' racked wid pain.
Gm Cm6 Gm Cm6 Gm D7(b9)
"Tote dat barge! Lift dat bale!" Git a lit - tle drunk an' you
Gm C7(b9) Fm7 Bb7(b9) Eb Cm7 Eb Ab Eb Bb9
mp mf
land in jail. Ah gits wea-ry an' sick of try-in', Ah'm tired of liv-in' an'
Cm7 F7 Eb/Bb Gaug/B Cm7 F9 Fm7 Bb7
f
skeered of dy - in'. But ol' man riv - er, he jus' keeps roll - in' a -
1. 2.
Eb Abm Eb / Fm7 Bb7 Eb / Fm7 Abm6 Eb
- long. - long.

One More River

Traditional

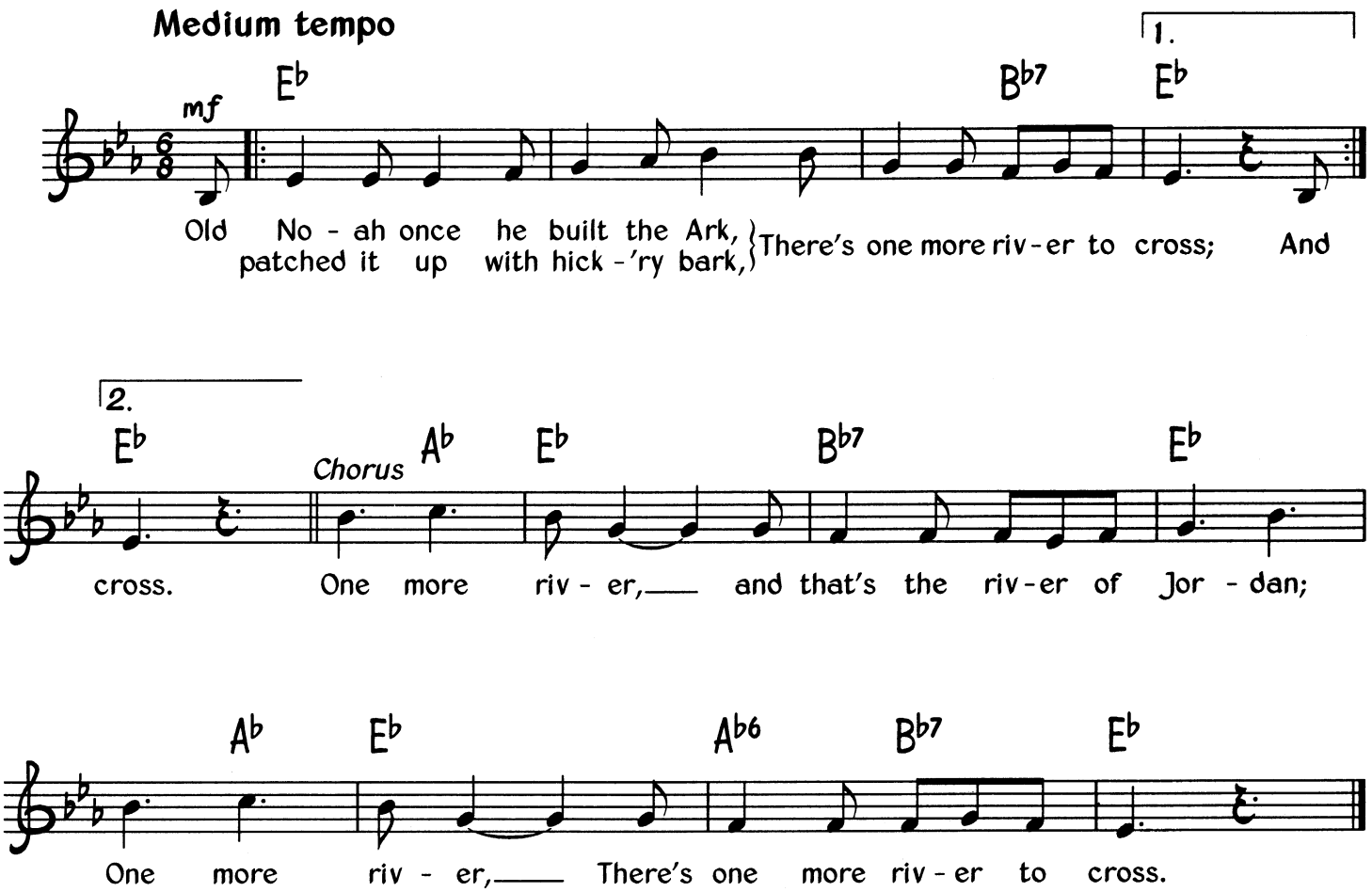

The animals went in one by one. . .
The elephant chewing a caraway bun. . .

The animals went in two by two. . .
The rhinoceros and the kangaroo. . .

The animals went in three by three. . .
The bear, the flea and the bumble bee. . .

The animals went in four by four. . .
Old Noah got mad and hollered for more. . .

The animals went in five by five. . .
Leapin' and dancin' and doin' the jive. . .

The animals went in six by six. . .
The hyena laughed at the monkey's tricks. . .

The animals went in seven by seven. . .
Said the ant to the elephant, "Who are you shovin'?"

The animals went in eight by eight. . .
They came with a rush 'cos it was late. . .

The animals went in nine by nine. . .
Old Noah shouted, "Cut that line!"

The animals went in ten by ten. . .
The Ark she blew her whistle then. . .

And then the voyage did begin. . .
Old Noah pulled the gang-plank in. . .

They never knew where they were at. . .
Till the old Ark bumped on Ararat. . .

© Copyright 1999 Dorsey Brothers Music Limited, 8/9 Frith Street, London W1.
All Rights Reserved. International Copyright Secured.

Please Warm My Wiener

Words & Music by Bo Chatmon

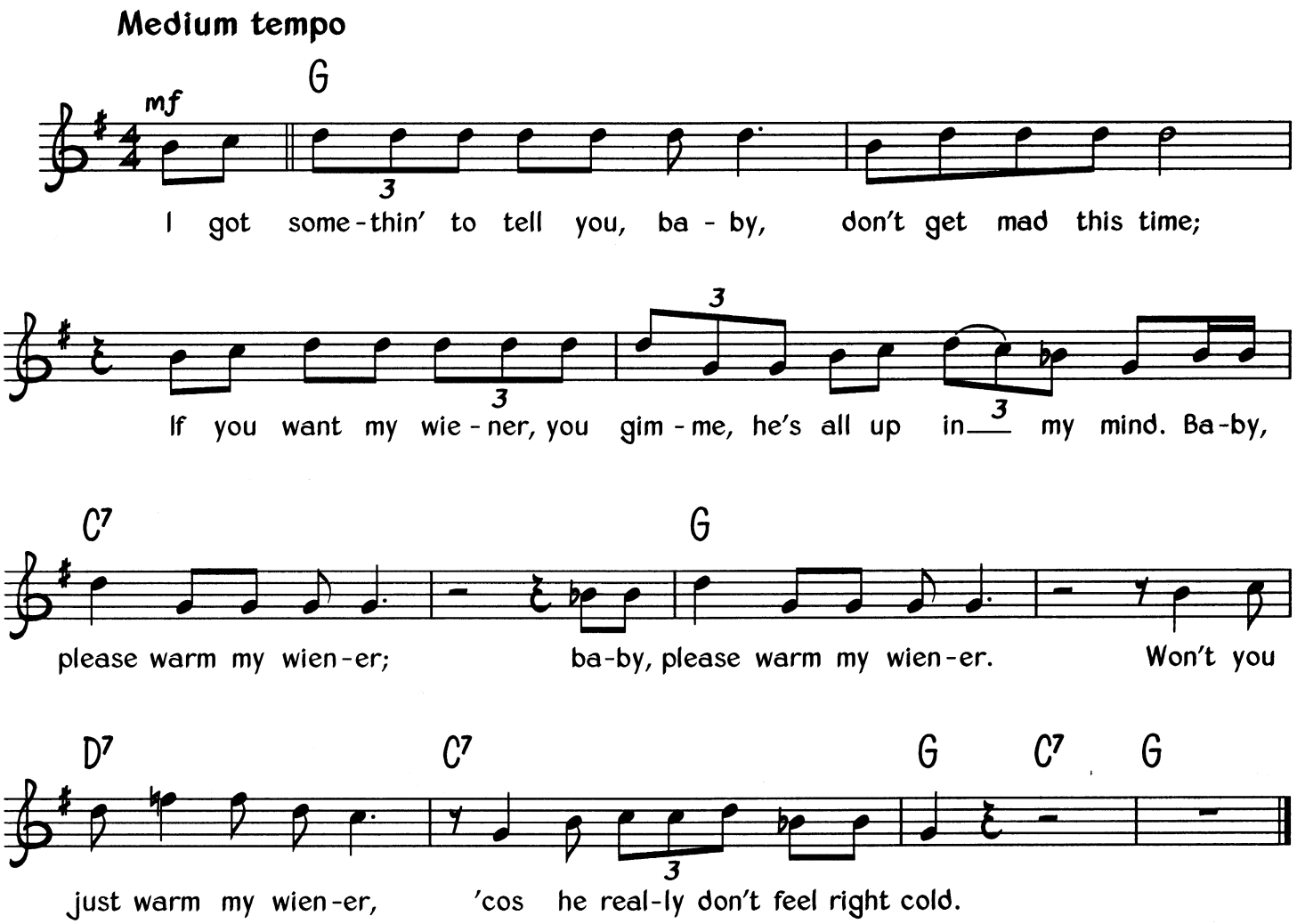

Verse 2
Now listen here, sweet baby, I ain't no lyin' man;
If you warm my wiener one time you'll want to warm him again.
Baby, please warm my wiener; oh, warm my wiener.
Won't you just warm my wiener, 'cos he really don't feel right cold.

Verse 3
Says some say to take hot water, baby can't you see;
But your heat, baby, is plenty warm enough for me.
Baby, please warm my wiener; please warm my wiener.
Won't you just warm my wiener, 'cos he really don't feel right cold.

Verse 4
Now listen here, sweet baby, you know that time is growing old;
I don't want you to warm half of my wiener, I want you to warm him all.
Baby, please warm my wiener; baby, please warm my wiener.
Won't you warm my wiener, 'cos he really don't feel right cold.

© Copyright 1999 Dorsey Brothers Music Limited, 8/9 Frith Street, London W1.
All Rights Reserved. International Copyright Secured.

Pickpocket Blues

Words & Music by Bessie Smith

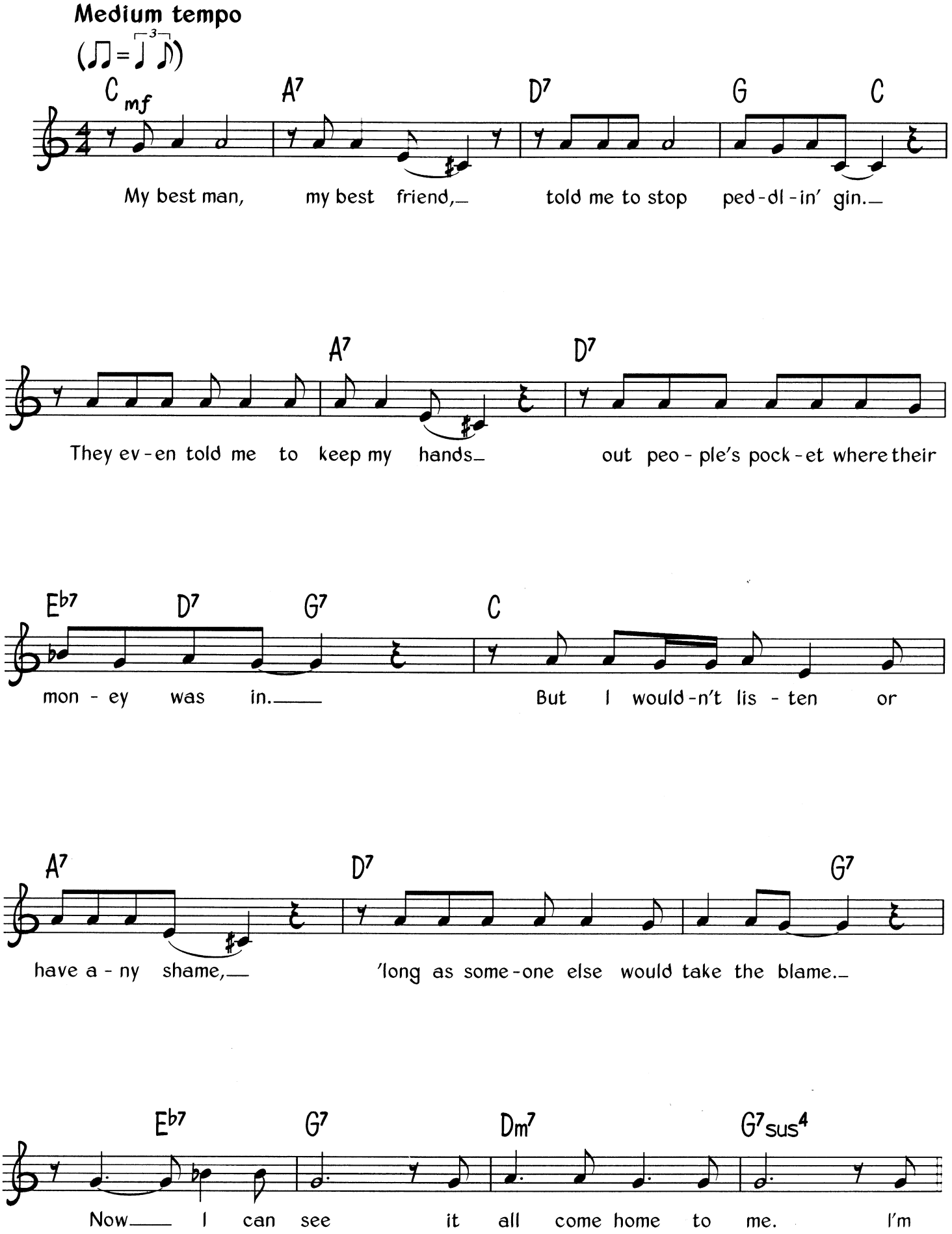

© Copyright 1928 Frank Music Corporation, USA.
All Rights Reserved. International Copyright Secured.

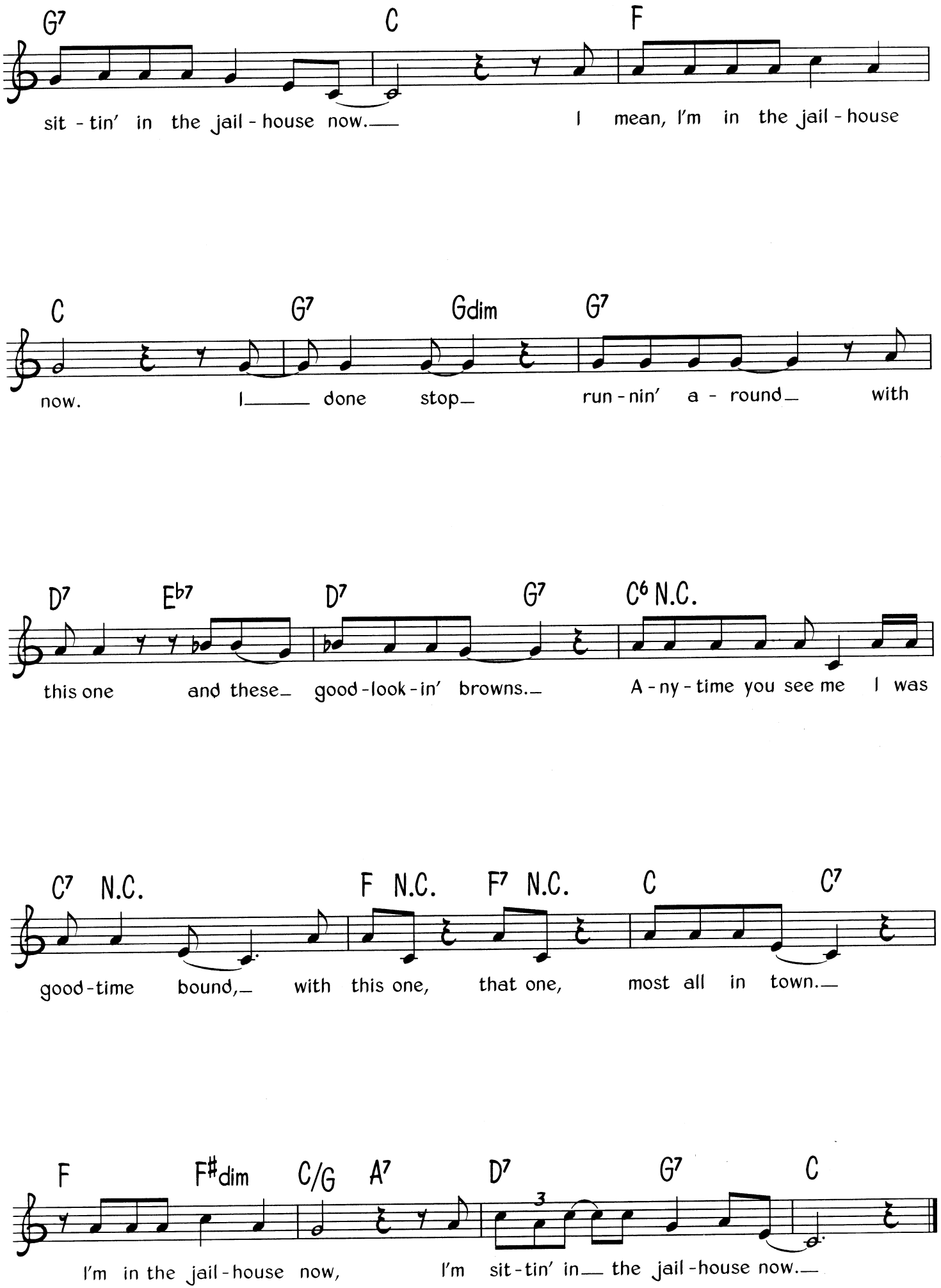
G7 C F
sit - tin' in the jail - house now. I mean, I'm in the jail - house
C G7 Gdim G7
now. I done stop run - nin' a - round with
D7 Eb7 D7 G7 C6 N.C.
this one and these good - look - in' browns. A - ny - time you see me I was
C7 N.C. F N.C. F7 N.C. C C7
good - time bound, with this one, that one, most all in town.
F F#dim C/G A7 D7 G7 C
I'm in the jail - house now, I'm sit - tin' in the jail - house now.

Prelude To A Kiss

Words & Music by Duke Ellington, Irving Gordon & Irving Mills

Medium swing

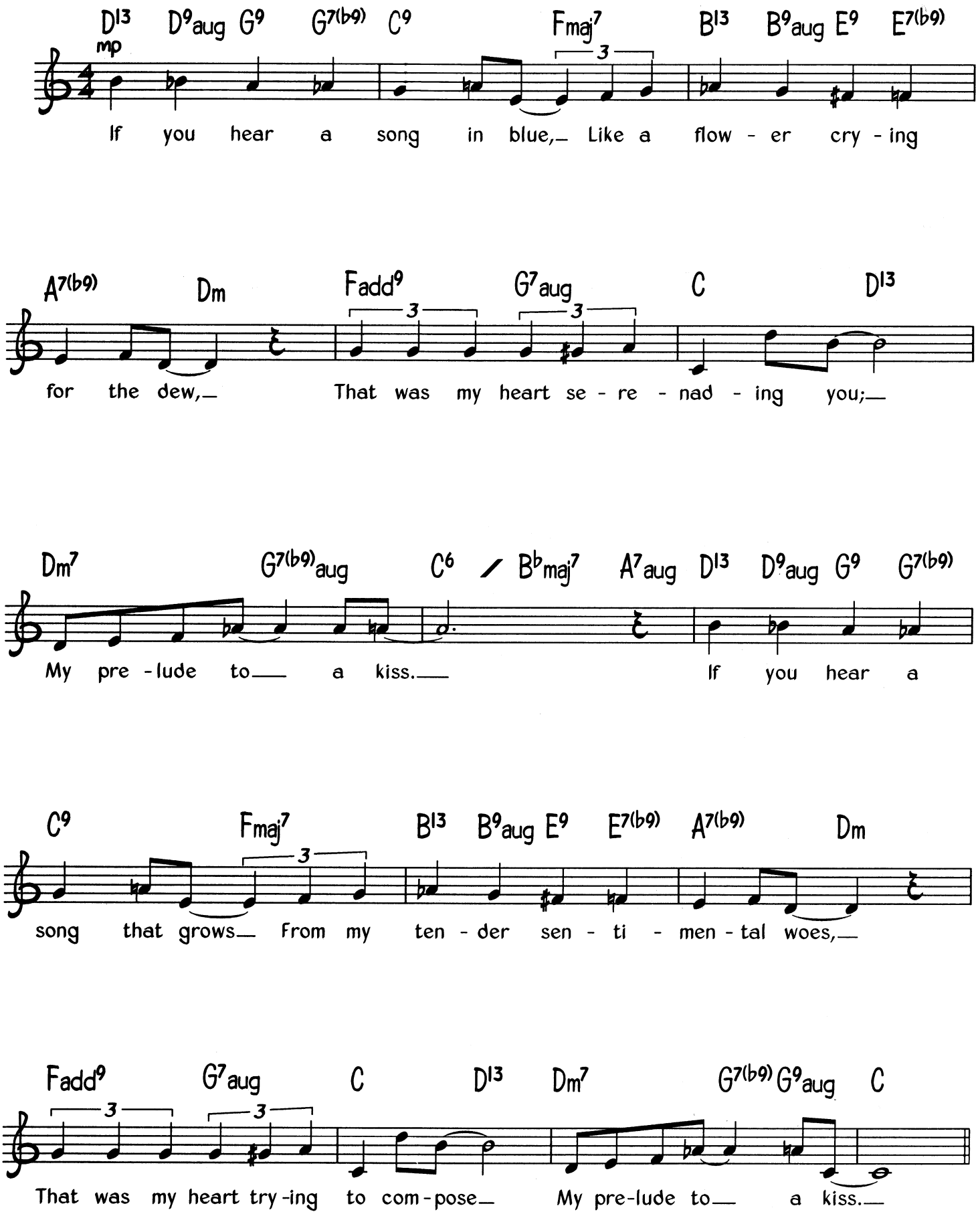

© Copyright 1938 American Academy of Music Incorporated, USA.
Authorised for sale in the UK only by the permission of the sole agents, J. R. Lafleur & Son Limited.
All Rights Reserved. International Copyright Secured.

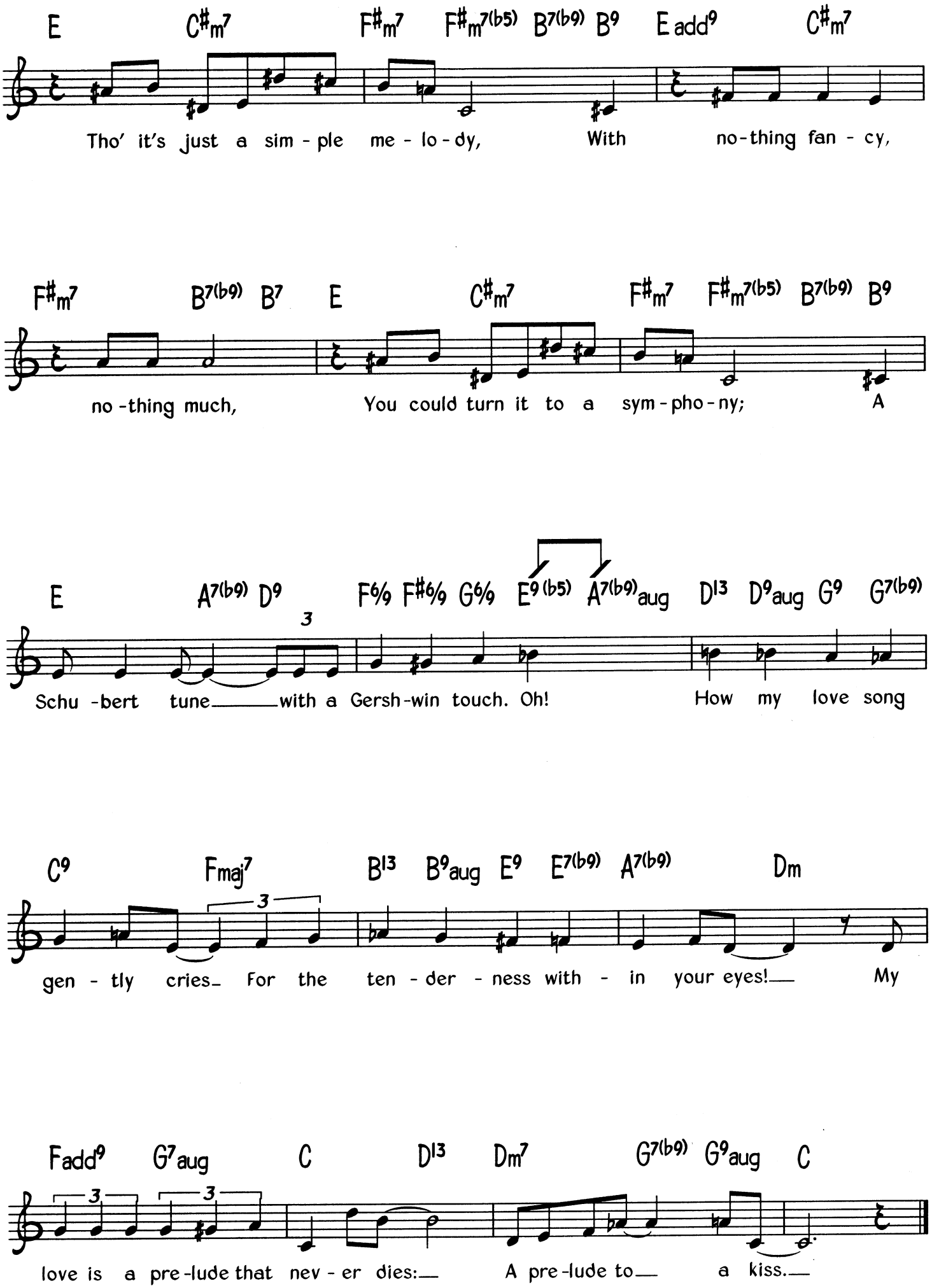
E C#m7 F#m7 F#m7(b5) B7(b9) B9 E add9 C#m7
Tho' it's just a sim - ple me - lo - dy, With no-thing fan - cy,
F#m7 B7(b9) B7 E C#m7 F#m7 F#m7(b5) B7(b9) B9
no -thing much, You could turn it to a sym - pho - ny; A
E A7(b9) D9 F6/9 F#6/9 G6/9 E9(b5) A7(b9)aug D13 D9aug G9 G7(b9)
Schu -bert tune with a Gersh-win touch. Oh! How my love song
C9 Fmaj7 B13 B9aug E9 E7(b9) A7(b9) Dm
gen - tly cries For the ten - der - ness with - in your eyes! My
Fadd9 G7aug C D13 Dm7 G7(b9) G9aug C
love is a pre-lude that nev - er dies: A pre-lude to a kiss.

Police Dog Blues

Words & Music by Arthur Phelps

Medium tempo

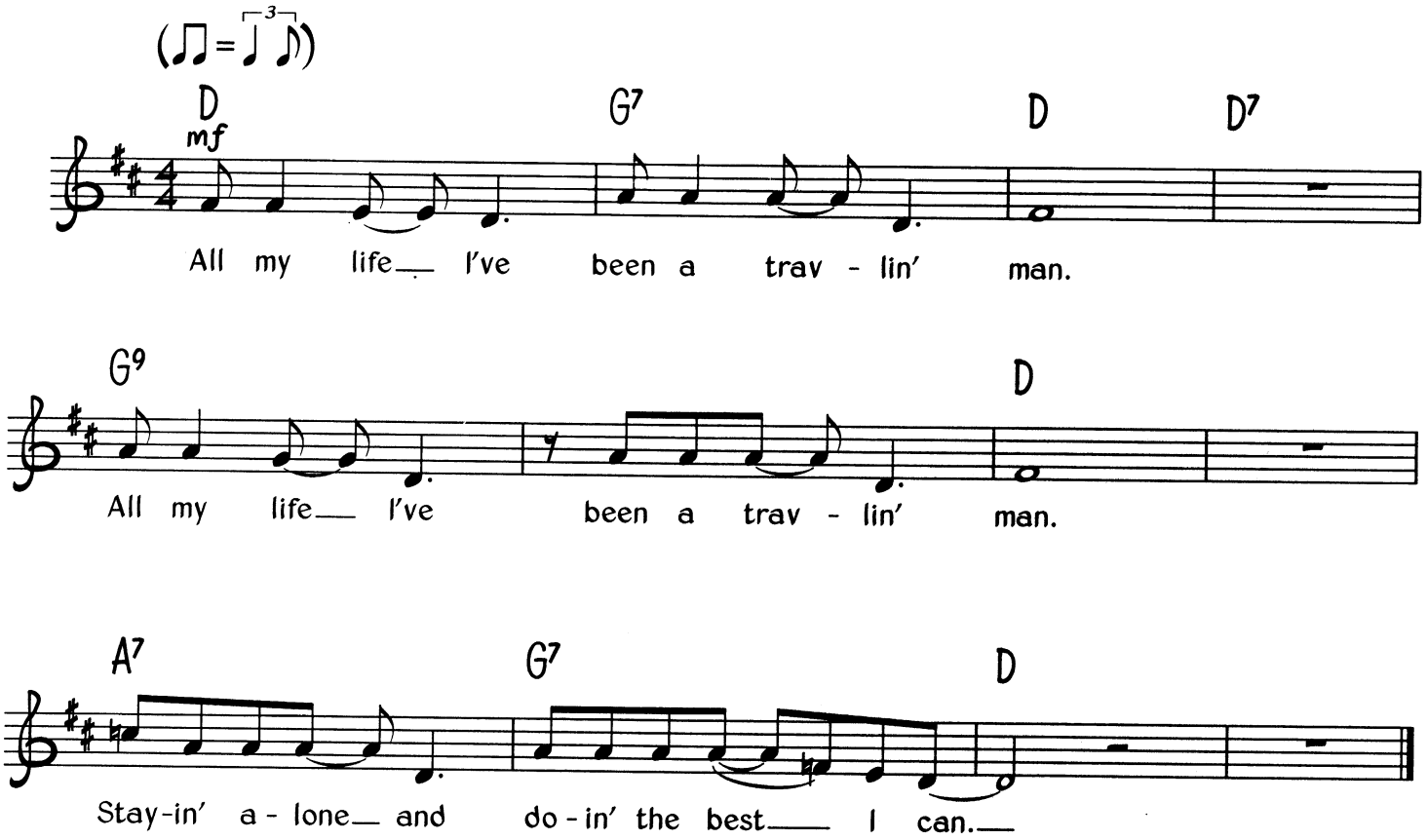

Verse 2
I shipped my trunk down to Tennessee. *(Twice)*
Hard to tell about a man like me.

Verse 3
I met a gal, I couldn't get her off my mind. *(Twice)*
she passed me up, said she didn't like my kind.

Verse 4
I'm scared to bother around her house at night. *(Twice)*
She got a police dog cravin' for a fight.

Verse 5
His name is Rambler, when he gets a chance, *(Twice)*
He leaves his mark on everybody's pants.

Verse 6
Guess I'll travel, I guess I'll let her be. *(Twice)*
Before she sticks her police dog on me.

© Copyright 1999 Dorsey Brothers Music Limited, 8/9 Frith Street, London W1.
All Rights Reserved. International Copyright Secured.

Ramblin' On My Mind

Words & Music by Robert Johnson

Medium tempo

(♫ = ♩ ♪)

N.C. E7 A7 E7

mf

I got ram-blin', I got ram-blin' on my mind.

A7 E7

I got ram-blin' I got ram-blin' on my mind. Hate to

B7 A7 E7 A7 E7

leave my ba-by, but she treats me so un-kind.

Verse 2
I got mean things, I got mean things all on my mind. *(Twice)*
Hate to leave you here, babe, but you treat me so unkind.

Verse 3
Runnin' down to the station, catch the first mail train I see. *(Twice)*
I got the blues about Miss So-and-so, and the child's got the blues about me.

Verse 4
I'm leaving this morning with my arms fold up and cryin'. *(Twice)*
I hate to leave my baby, but she treats me so unkind.

© Copyright Mimosa Records Incorporated d/b/a King of Spades.
All Rights Reserved. International Copyright Secured.

Quiet Nights Of Quiet Stars (Corcovado)

English Words by Gene Lees ★ Music & Original Words by Antonio Carlos Jobim

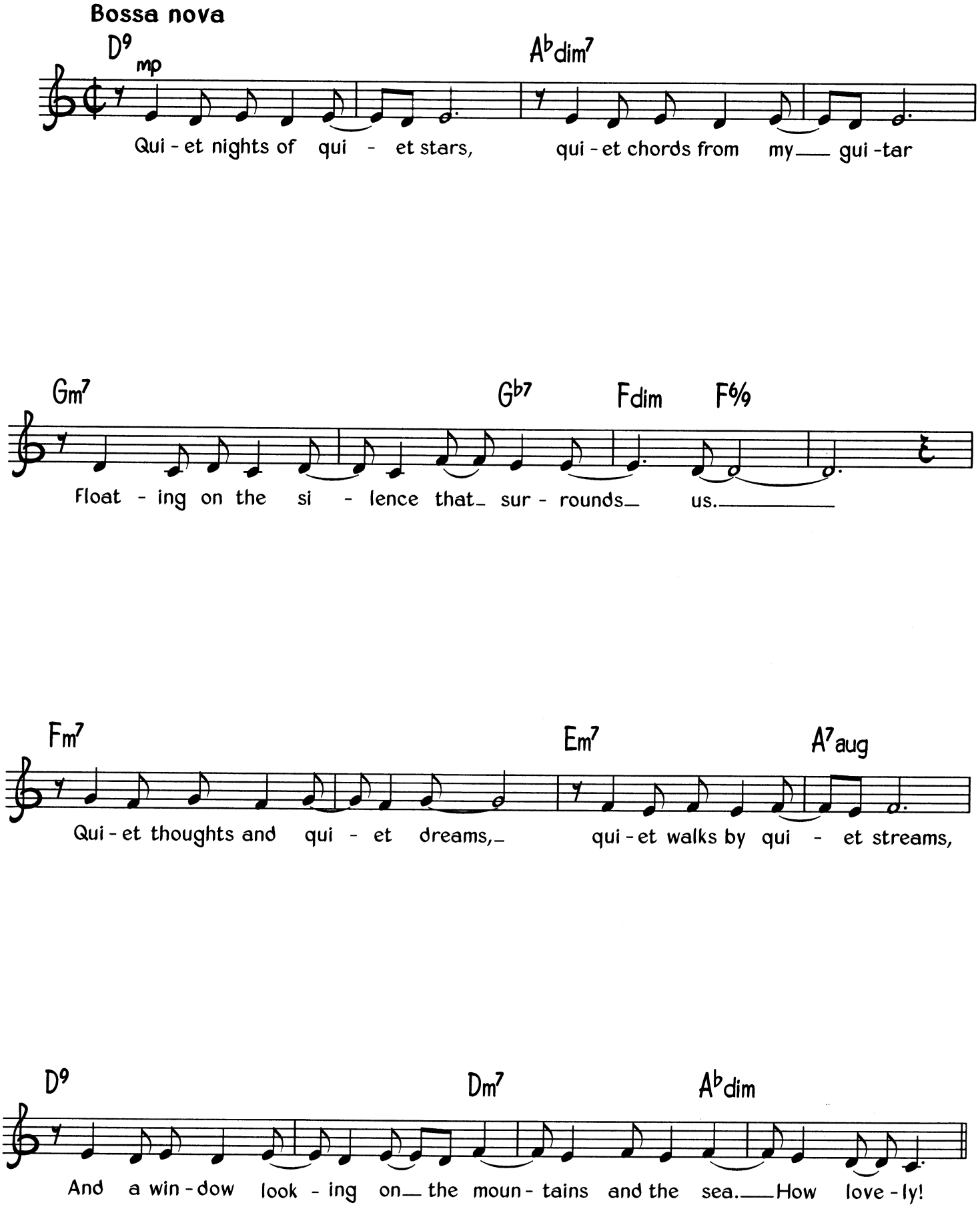

© Copyright 1962, 1965 by Antonio Carlos Jobim, Brazil.
MCA Music Limited, 77 Fulham Palace Road, London W6 for the British Commonwealth (excluding Canada & South Africa).
All Rights Reserved. International Copyright Secured.

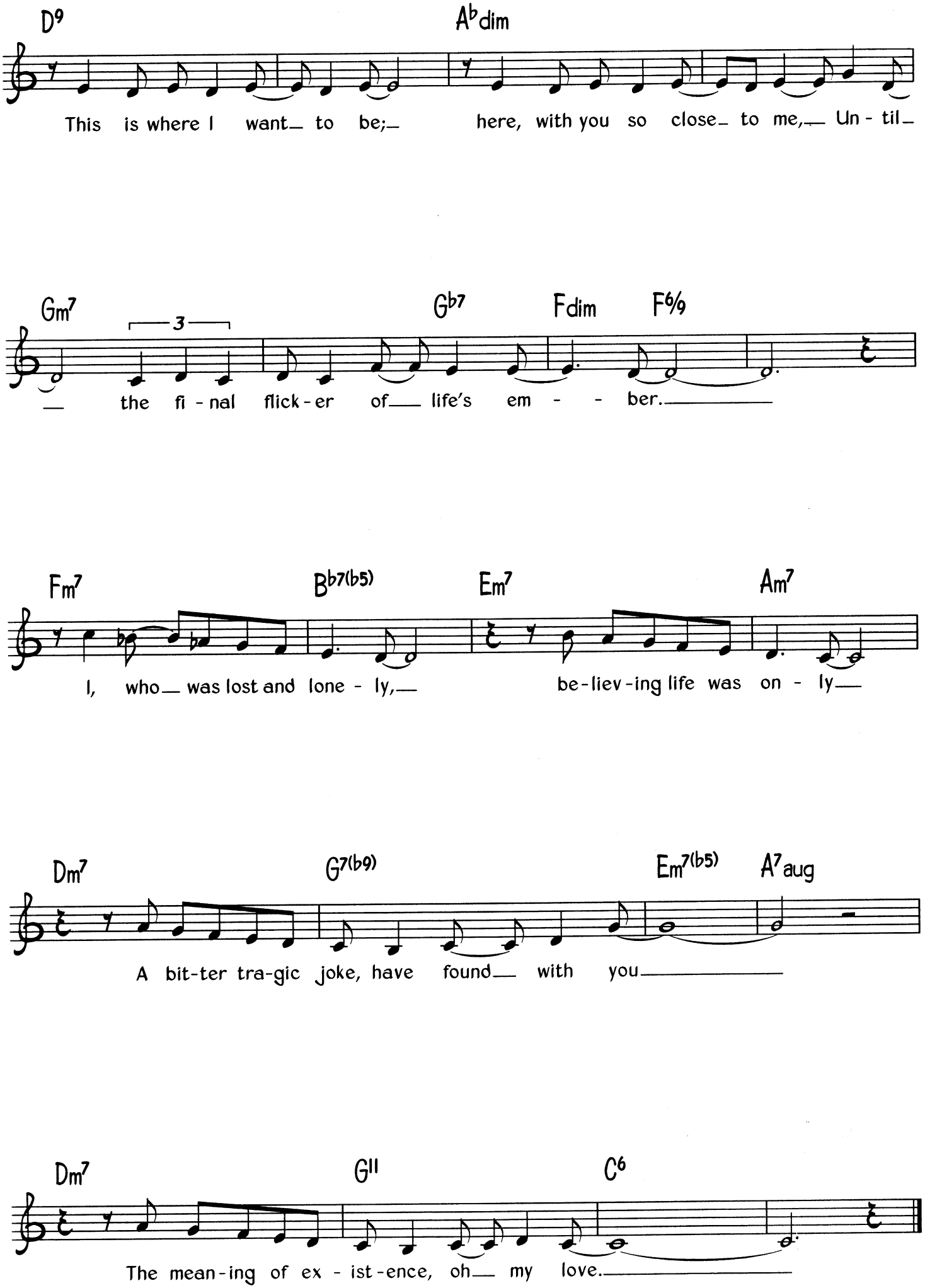
D9
Abdim
This is where I want to be; here, with you so close to me, Un - til
Gm7
3
Gb7
Fdim
F6/9
the fi - nal flick - er of life's em - - ber.
Fm7
Bb7(b5)
Em7
Am7
I, who was lost and lone - ly, be - liev - ing life was on - ly
Dm7
G7(b9)
Em7(b5)
A7aug
A bit - ter tra - gic joke, have found with you
Dm7
G11
C6
The mean - ing of ex - ist - ence, oh my love.

Recado Bossa Nova (The Gift)

Words & Music by Djalma Ferreira & Luiz Antonio

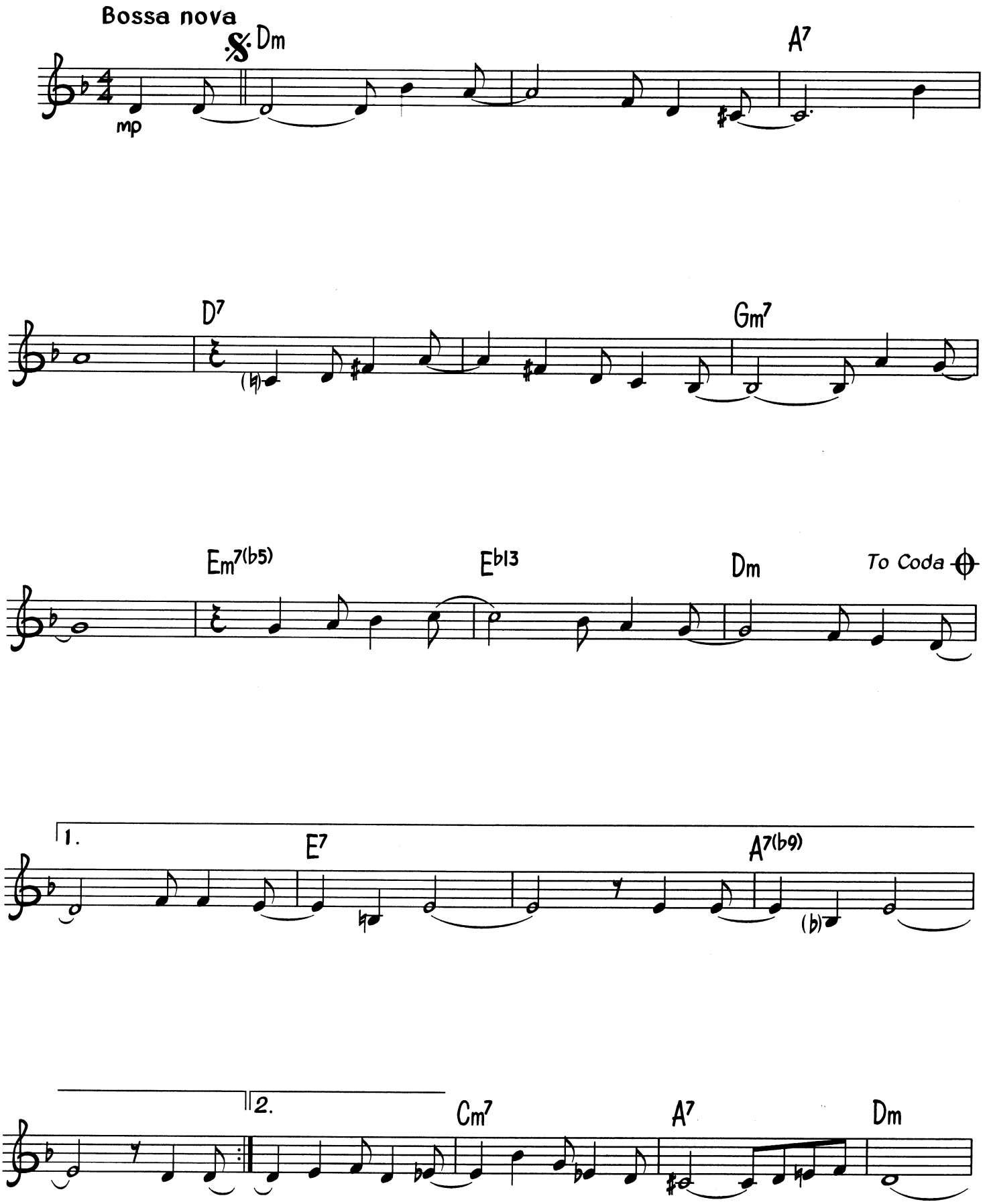

© Copyright 1959, 1963 Rytvoc Incorporated, USA.
TRO-Essex Music Limited, Suite 2.07, Plaza 535 Kings Road, London SW10.
All Rights Reserved. International Copyright Secured.

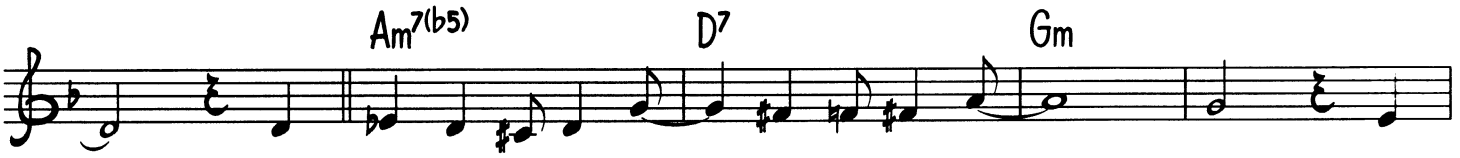
Am7(b5)
D7
Gm

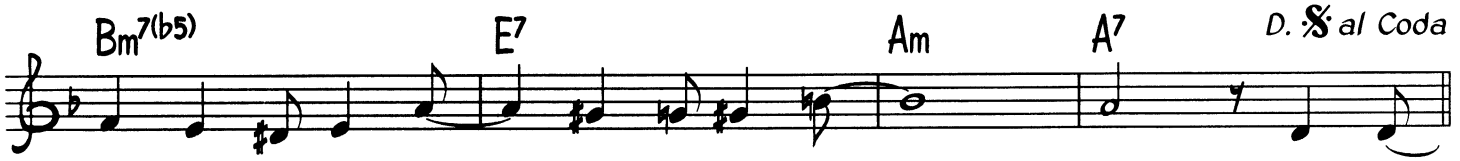
Bm7(b5)
E7
Am
A7
D. 𝄋 al Coda

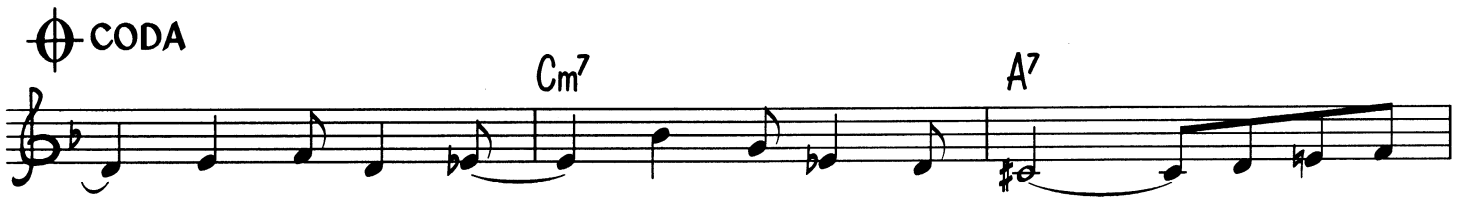
CODA
Cm7
A7

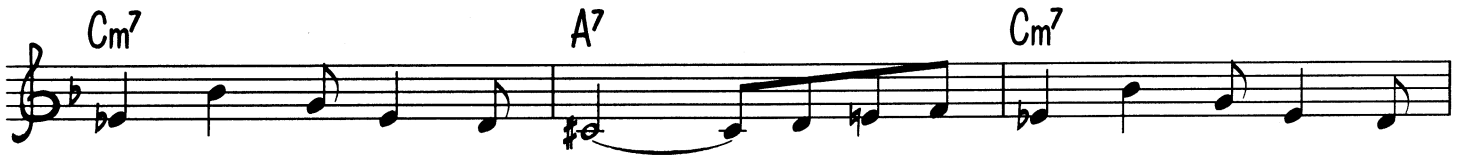
Cm7
A7
Cm7

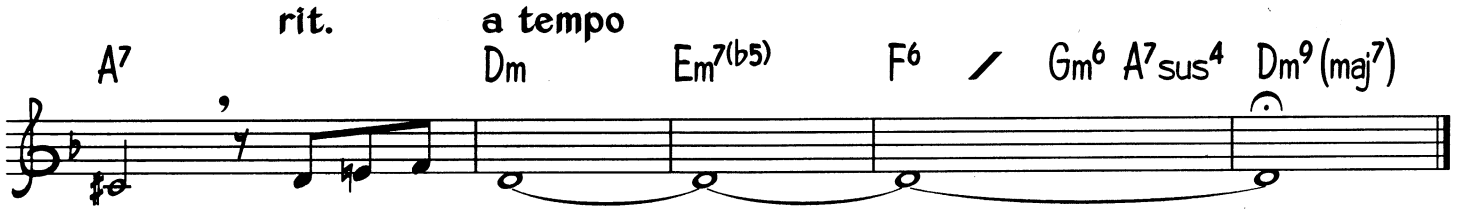
rit.
a tempo
A7
Dm
Em7(b5)
F6
Gm6 A7sus4
Dm9(maj7)

Richlands Woman Blues

Words & Music by Mississippi John Hurt

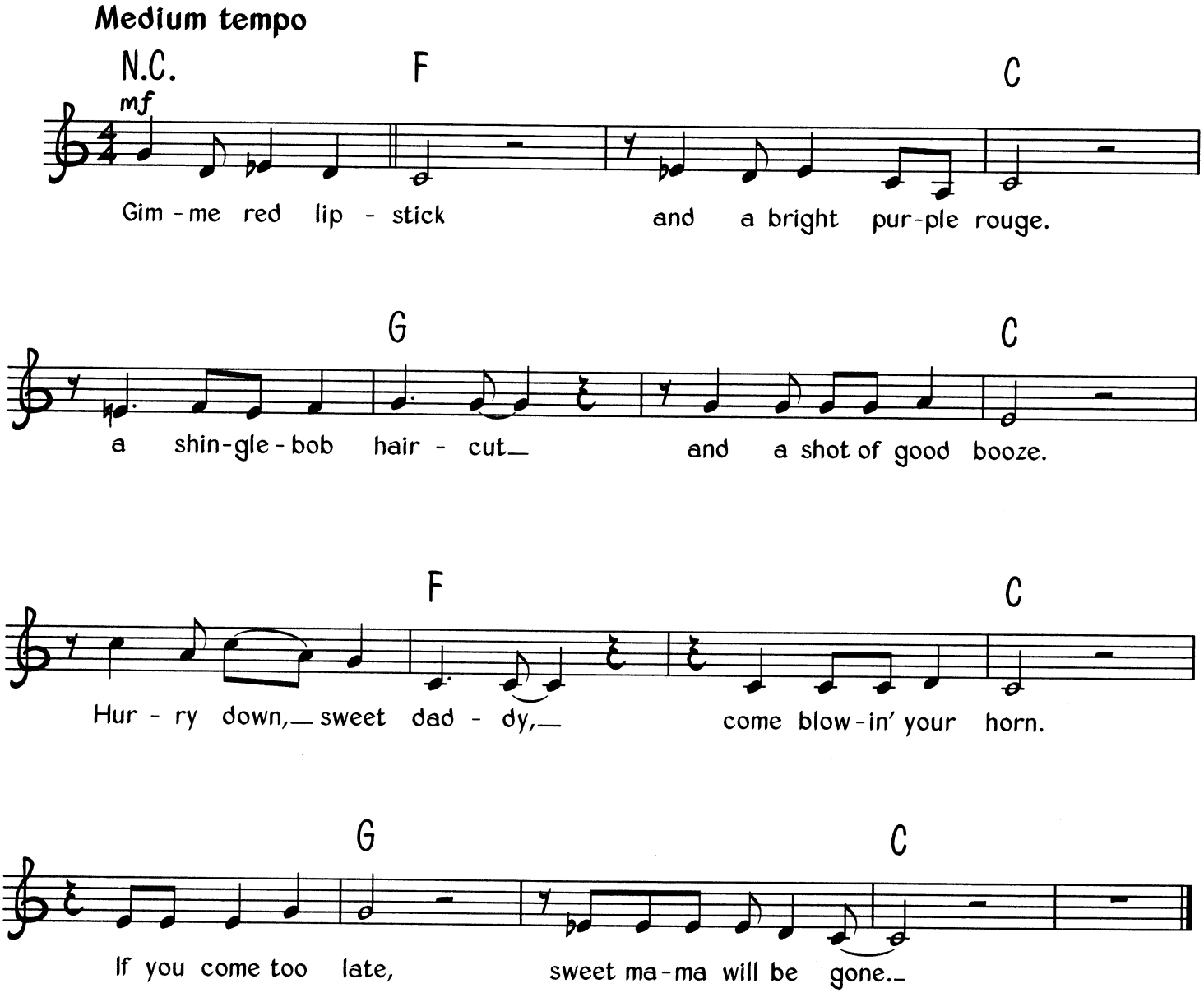

Verse 2
Come along young man, everything settin' right;
My husbands goin' away till next Saturday night.
Hurry down, sweet daddy, come blowin' your horn;
If you come too late, sweet mama will be gone.

© Copyright Wynwood Music Company Incorporated, USA.
All Rights Reserved. International Copyright Secured.

Verse 3
Now I'm raring to go, got red shoes on my feet,
My mind is sittin' right for a Tin Lizzie seat.
Hurry down, sweet daddy, come blowin' your horn;
If you come too late, sweet mama will be gone.

Verse 4
The red rooster said, "Cockle-doodle-do-do."
The Richlands' woman said, "Any dude will do."
Hurry down, sweet daddy, come blowin' your horn;
If you come too late, sweet mama will be gone.

Verse 5
With rosy red garters, pink hose on my feet,
Turkey red bloomer, with a rumble seat.
Hurry down, sweet daddy, come blowin' your horn;
If you come too late, sweet mama will be gone.

Verse 6
Every Sunday mornin', church people watch me go,
My wings sprouted out, and the preacher told me so.
Hurry down, sweet daddy, come blowin' your horn;
If you come too late, sweet mama will be gone.

Verse 7
Dress skirt cut high, then they cut low;
Don't think I'm a sport, keep on watchin' me go.
Hurry down, sweet daddy, come blowin' your horn;
If you come too late, sweet mama will be gone.

Roberta

Words & Music by Huddie Ledbetter
Arranged & Adapted by John A. Lomax & Alan Lomax

Medium tempo

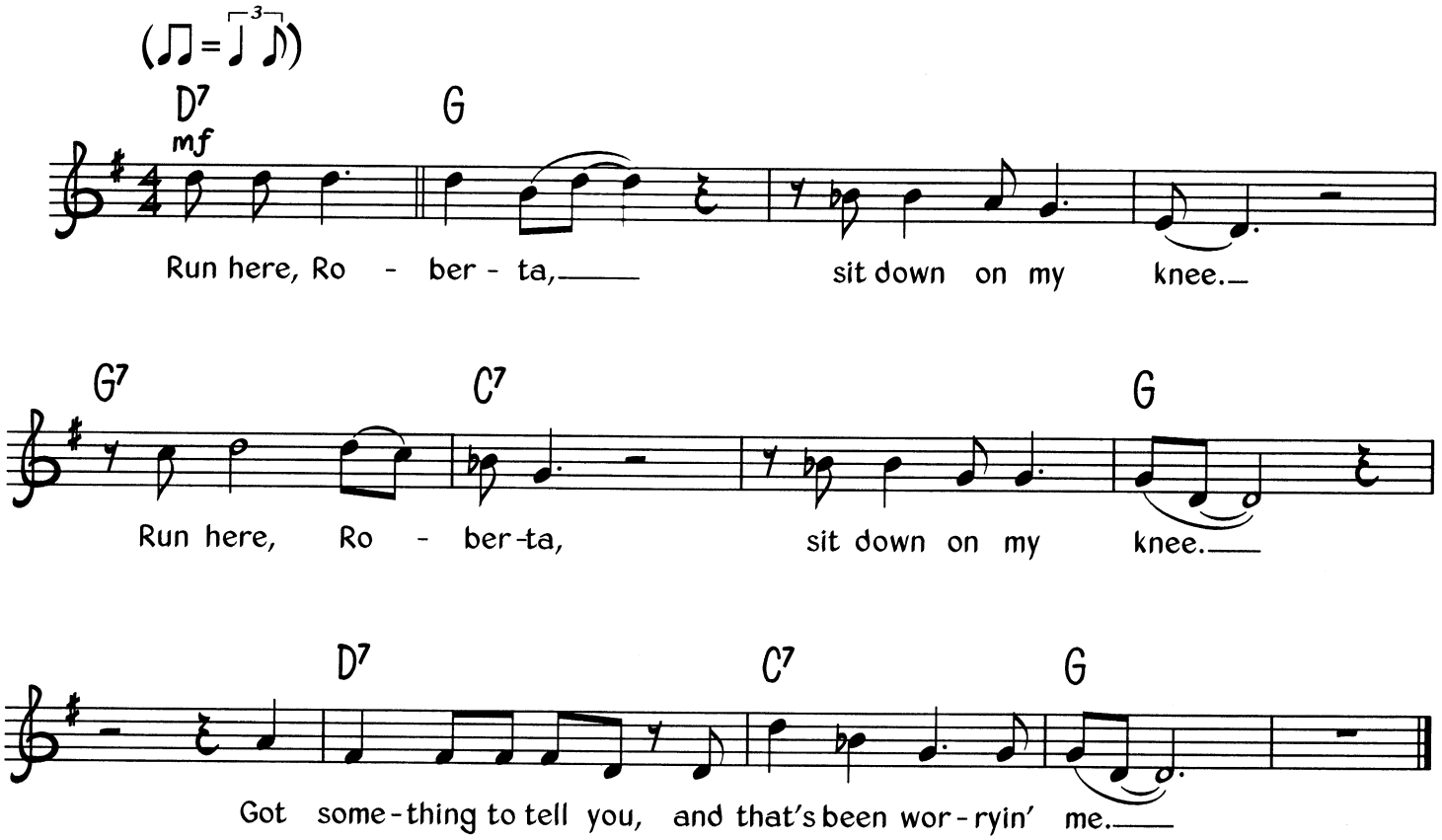

Verse 2
I went down to the river, I sat down on the ground. *(Twice)*
I'm gonna stay right here, Lord, till Roberta comes down.

Verse 3
Oh, Roberta, tell me how long, how long? *(Twice)*
I'm gonna wait for you baby, I've gotta see you since you been gone.

Verse 4
Well, way up the river, just as far as I could see. *(Twice)*
Lord, I thought I'd find my old time used to be.

Verse 5
She was a brownskin woman, she had black wavy hair. *(Twice)*
And I can't subscibe her, anymore, anywhere.

Verse 6
I'm going to the station and talk to the chief of police. *(Twice)*
Roberta done quit me, I can't see no peace.

© Copyright 1936 Folkways Music Publishers Incorporated, USA.
TRO Essex Music Limited, Suite 2.07, Plaza 535 Kings Road, London SW10.
All Rights Reserved. International Copyright Secured.

Rockin' Chair

Words & Music by Hoagy Carmichael

Medium slow

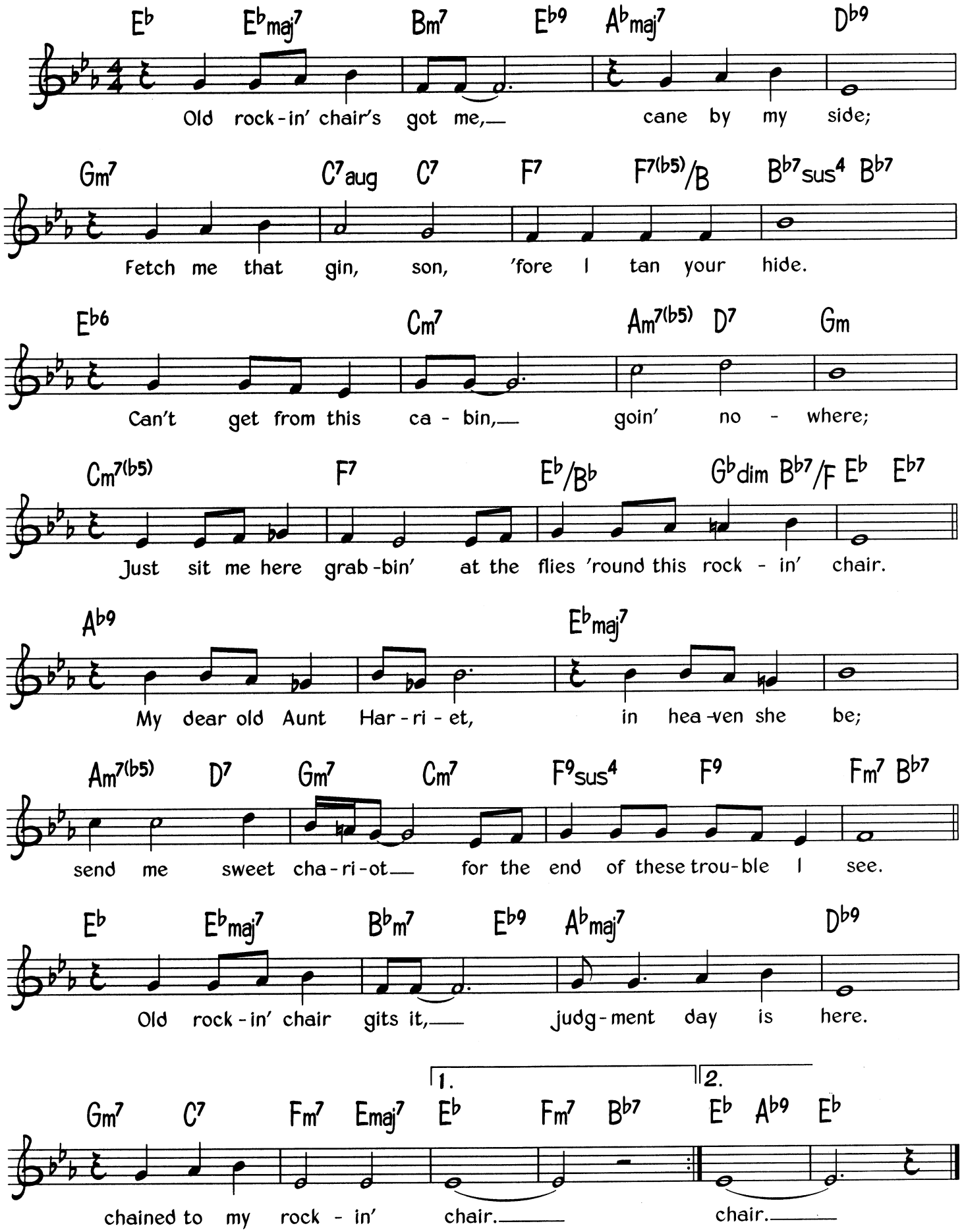

© Copyright 1930 Southern Music Publishing Company Incorporated, USA.
Copyright assigned 1941 to Peer International Corporation. Peermusic (UK) Limited, 8-14 Verulam Street, London WC1.
All Rights Reserved. International Copyright Secured.

San Francisco Bay Blues

Words & Music by Jesse Fuller

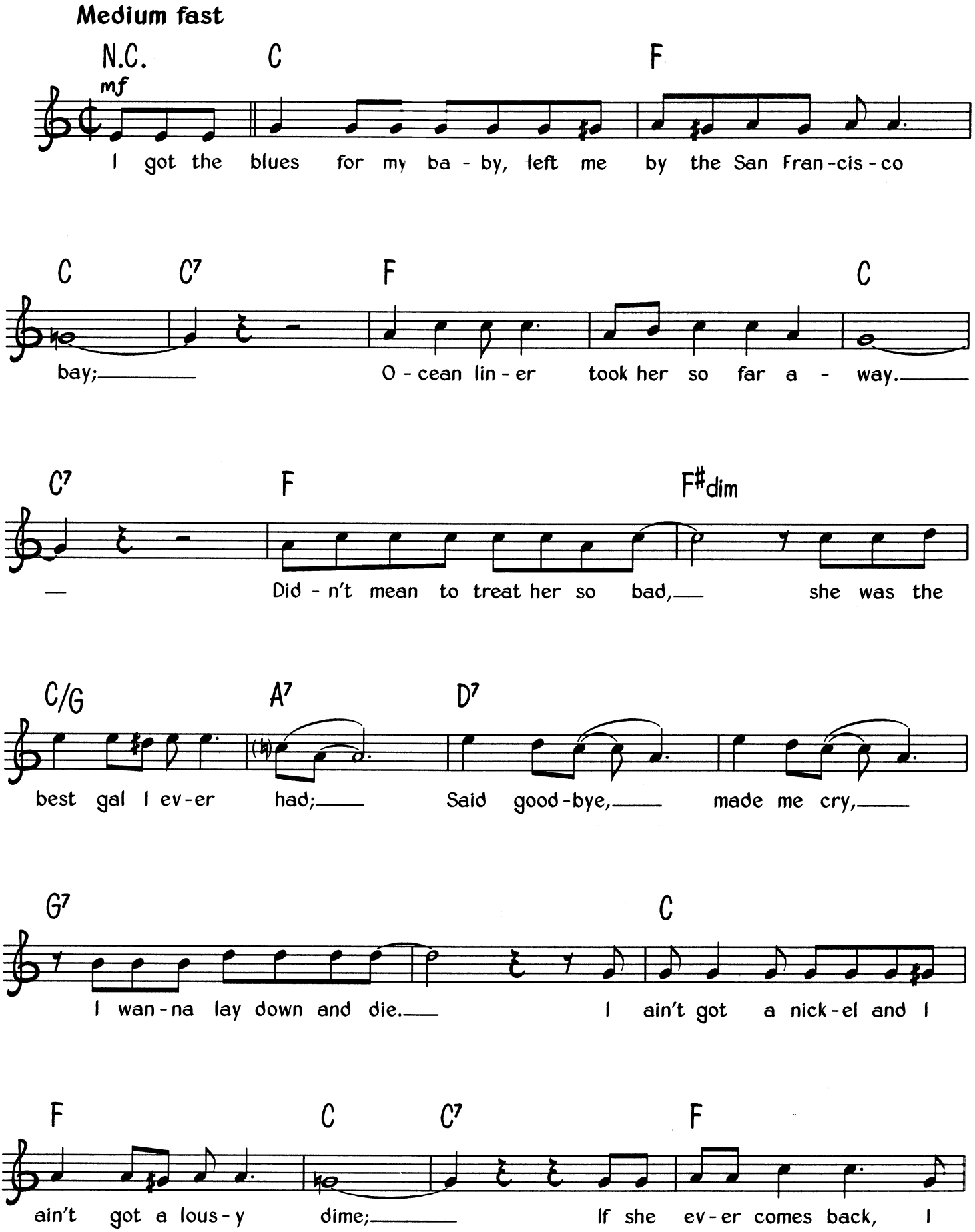

© Copyright 1958 and 1963 Hollos Music Incorporated USA. Assigned to TRO-Essex Music Limited, for the territory of British Commonwealth (excluding Canada and Australasia), South Africa and Eire.
All Rights Reserved. International Copyright Secured.

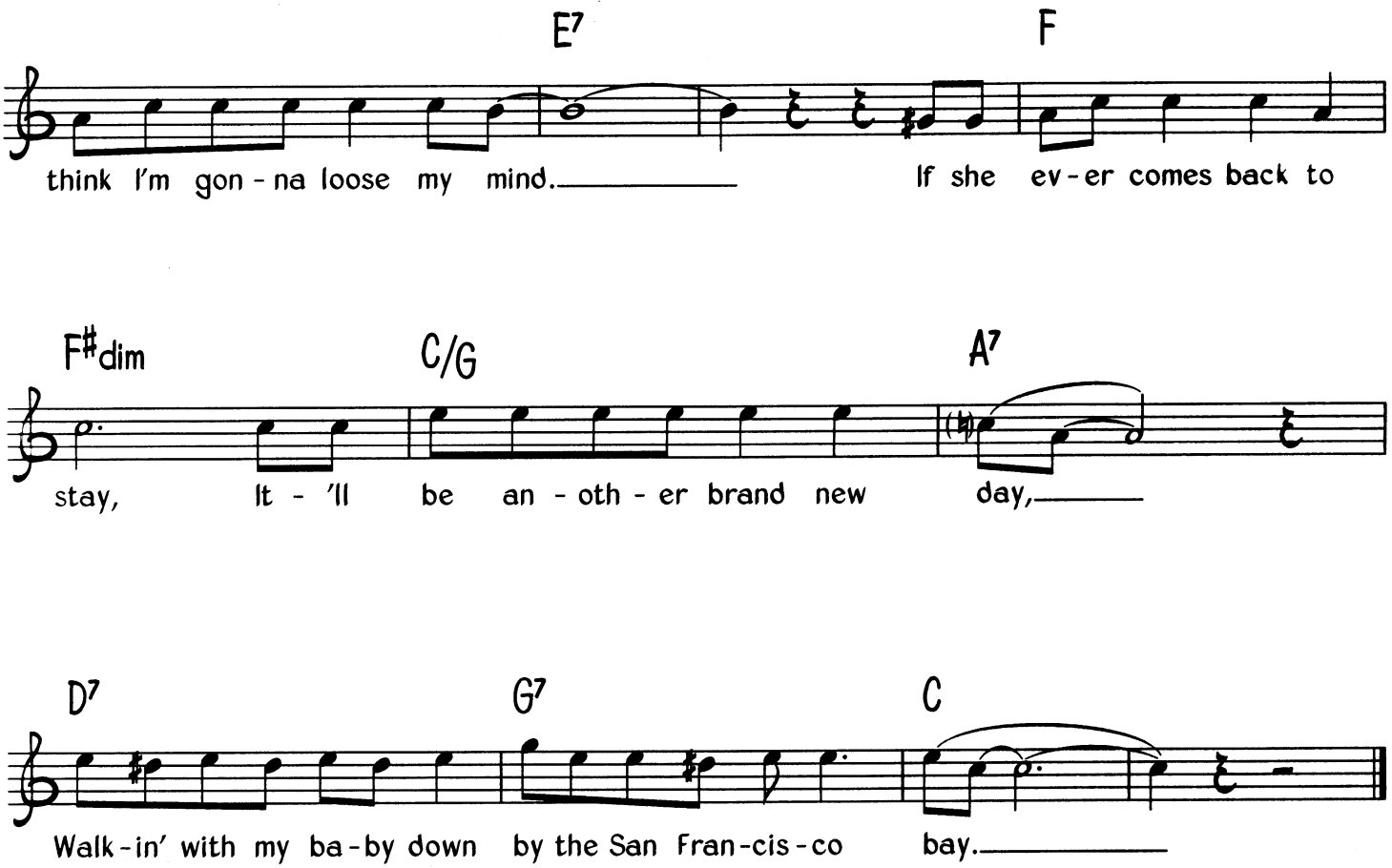

Verse 2
Sitting down by my back door, wondering which way to go;
Woman I'm so crazy about, she don't love me no more.
Think I'll take me a freight train, 'cos I'm feeling blue;
Ride all the way till the end of the line, thinking only of you.

Verse 3
Meanwhile, in another city, just about to go insane,
Sound like I heard my baby, the way she used to call my name.
If she ever come back to stay, it'll be another brand new day,
Walking with my baby down by the San Francisco Bay.

Salty Dog

Traditional

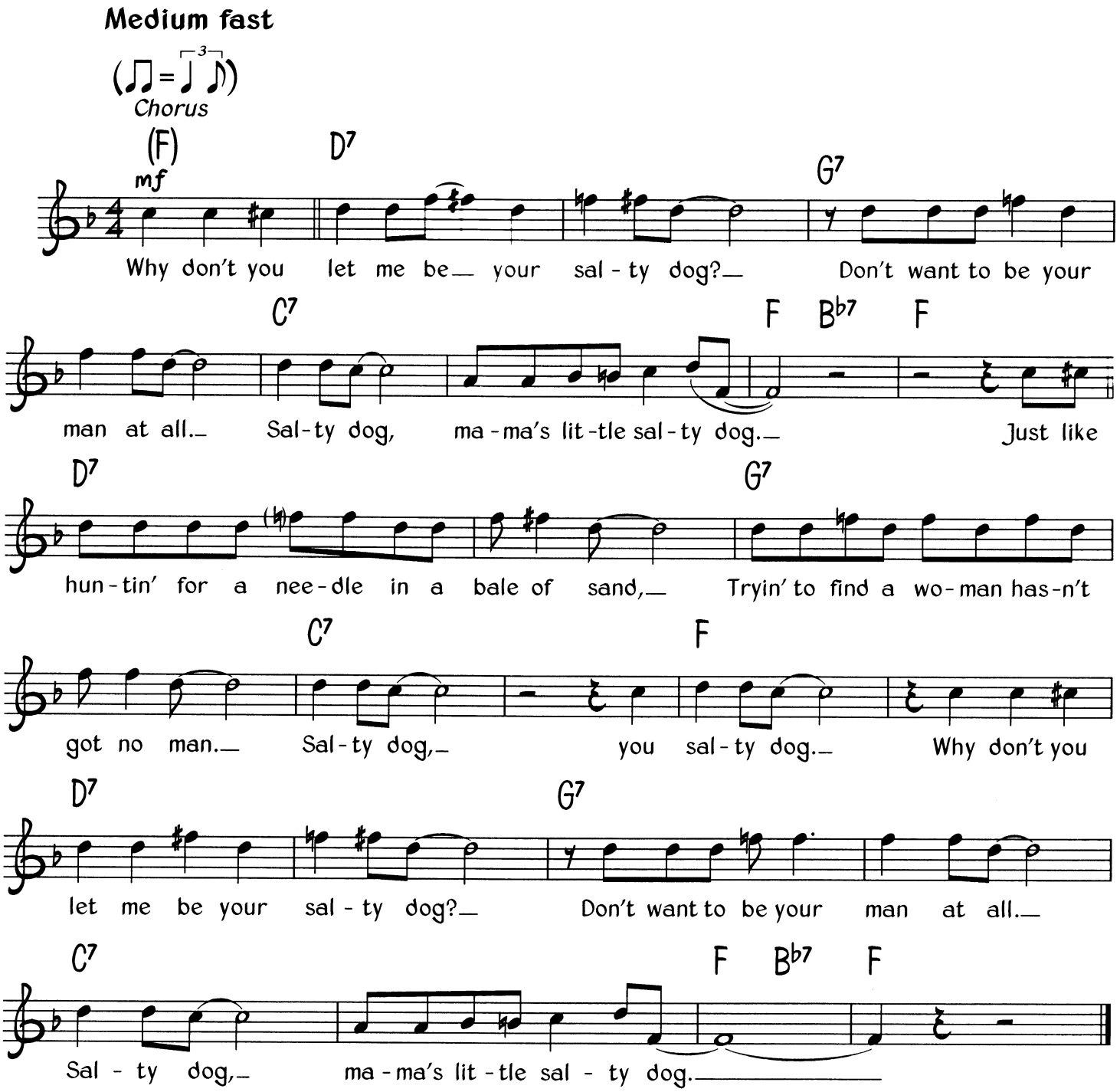
Medium fast
Chorus

Why don't you let me be your sal - ty dog? Don't want to be your

man at all. Sal-ty dog, ma - ma's lit - tle sal - ty dog. Just like

hun - tin' for a nee - dle in a bale of sand, Tryin' to find a wo - man has - n't

got no man. Sal - ty dog, you sal - ty dog. Why don't you

let me be your sal - ty dog? Don't want to be your man at all.

Sal - ty dog, ma - ma's lit - tle sal - ty dog.

Verse 2
Little fish, big fish, swimming in the water.
Come on back here, man, and give me my quarter.
Salty dog, you salty dog.
Chorus

Verse 3
God made the women and he made her mighty funny.
Kiss 'em on the mouth, just as sweet as any honey.
Salty dog, you salty dog.
Chorus

© Copyright 1999 Dorsey Brothers Music Limited, 8/9 Frith Street, London W1.
All Rights Reserved. International Copyright Secured.

See See Rider

Words & Music by Gertrude 'Ma' Rainey

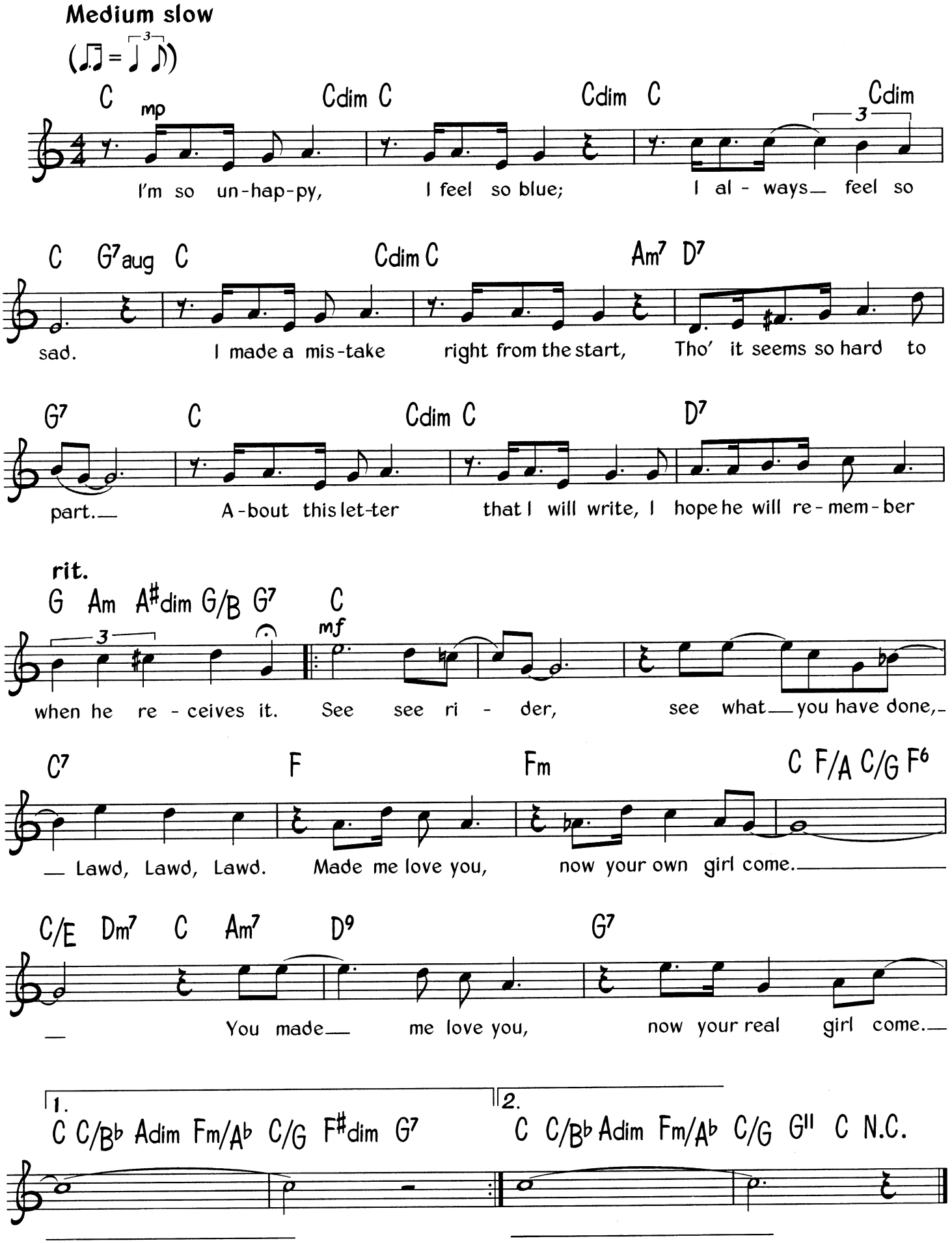

© Copyright 1999 Dorsey Brothers Music Limited, 8/9 Frith Street, London W1.
All Rights Reserved. International Copyright Secured.

Serenade In Blue

Words by Mack Gordon ★ Music by Harry Warren

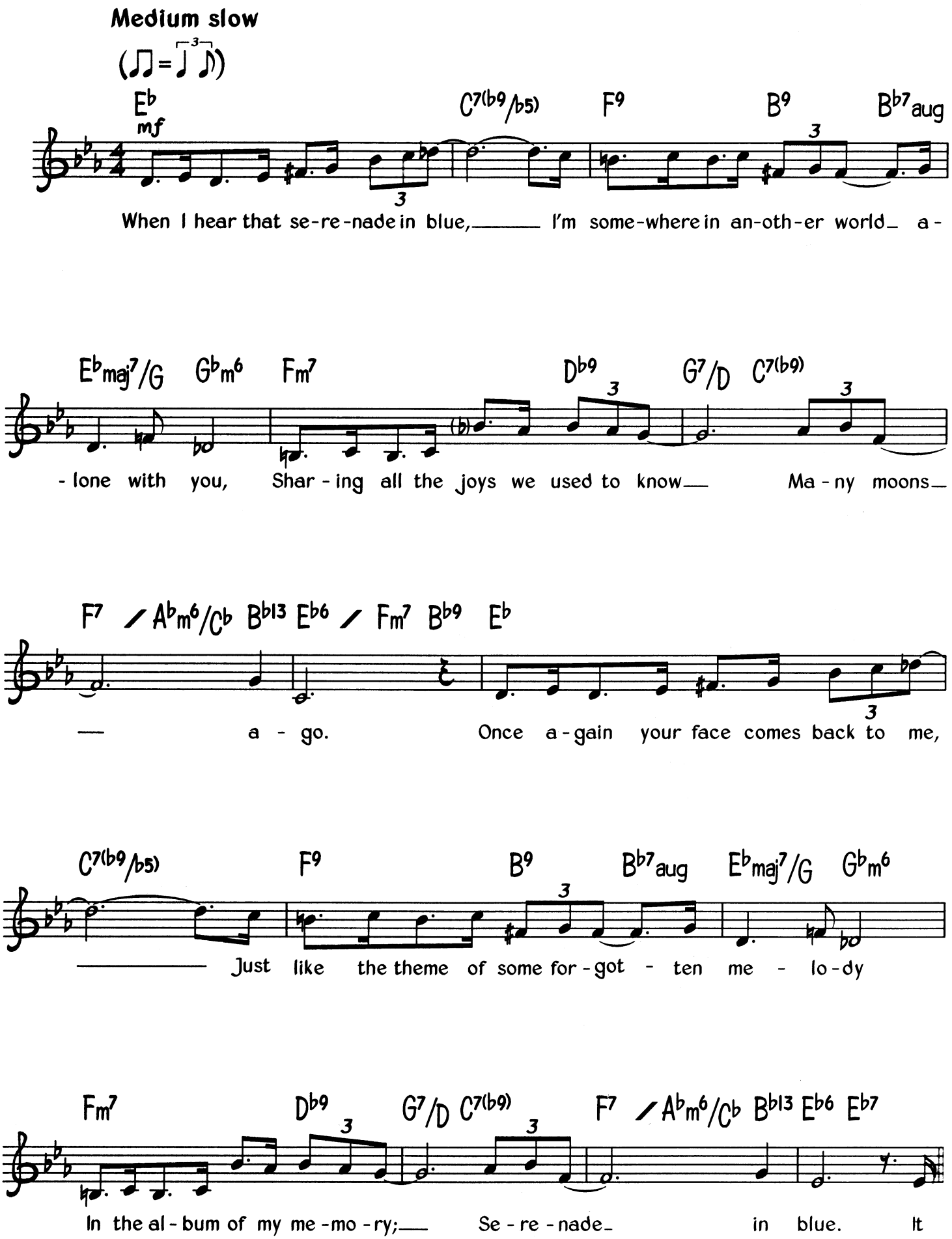

© Copyright 1942 Twentieth Century Music Corporation, USA.
Warner Chappell Music Limited, Griffin House, 161 Hammersmith Road, London W6.
All Rights Reserved. International Copyright Secured.

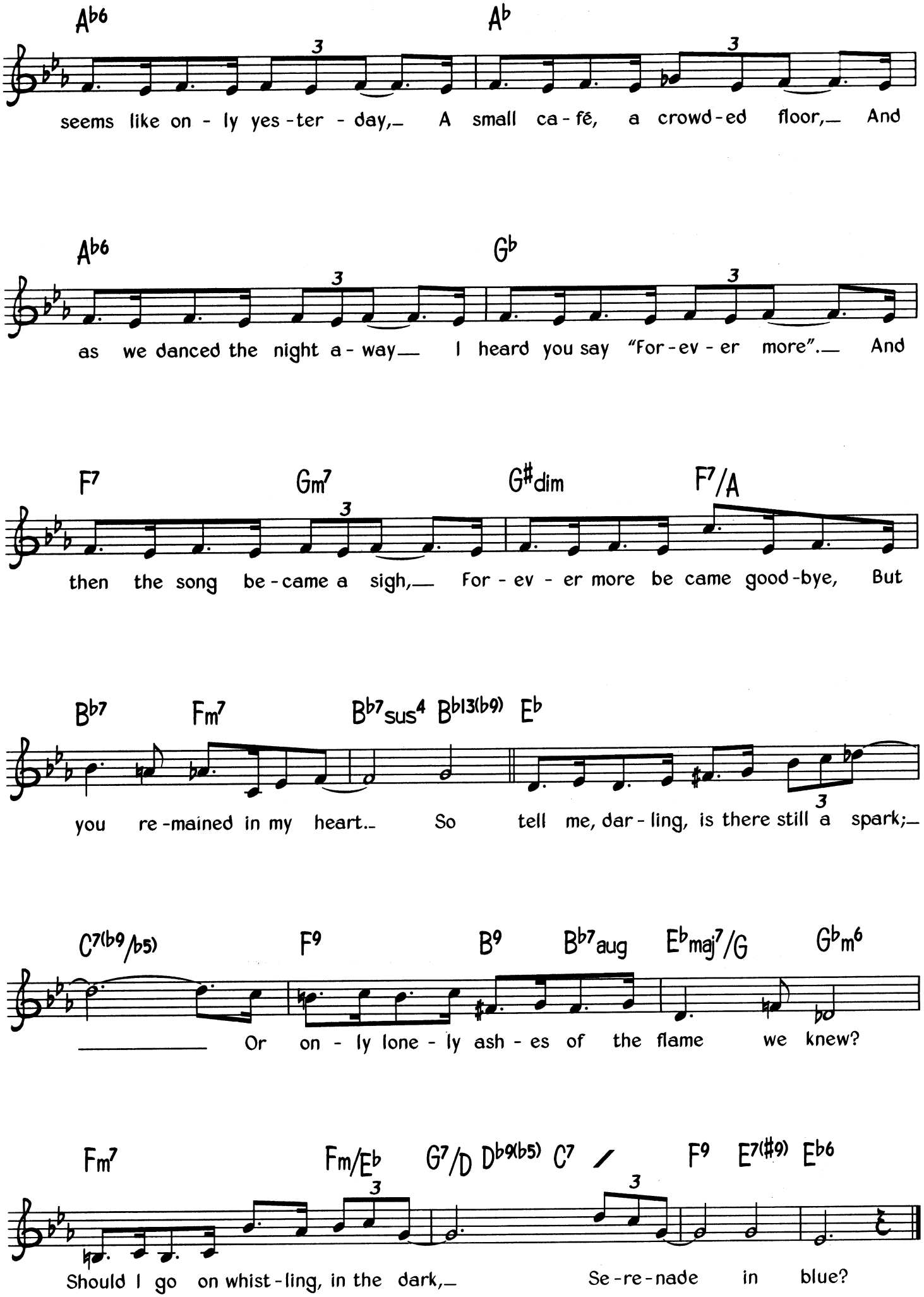
A♭6 A♭
seems like on - ly yes - ter - day,— A small ca - fé, a crowd - ed floor,— And
A♭6 G♭
as we danced the night a - way— I heard you say "For - ev - er more".— And
F7 Gm7 G♯dim F7/A
then the song be - came a sigh,— For - ev - er more be came good - bye, But
B♭7 Fm7 B♭7sus4 B♭13(♭9) E♭
you re - mained in my heart.— So tell me, dar - ling, is there still a spark;—
C7(♭9/♭5) F9 B9 B♭7aug E♭maj7/G G♭m6
Or on - ly lone - ly ash - es of the flame we knew?
Fm7 Fm/E♭ G7/D D♭9(♭5) C7 F9 E7(♯9) E♭6
Should I go on whist - ling, in the dark,— Se - re - nade in blue?

Seven Eleven

By Carpenter & Williams

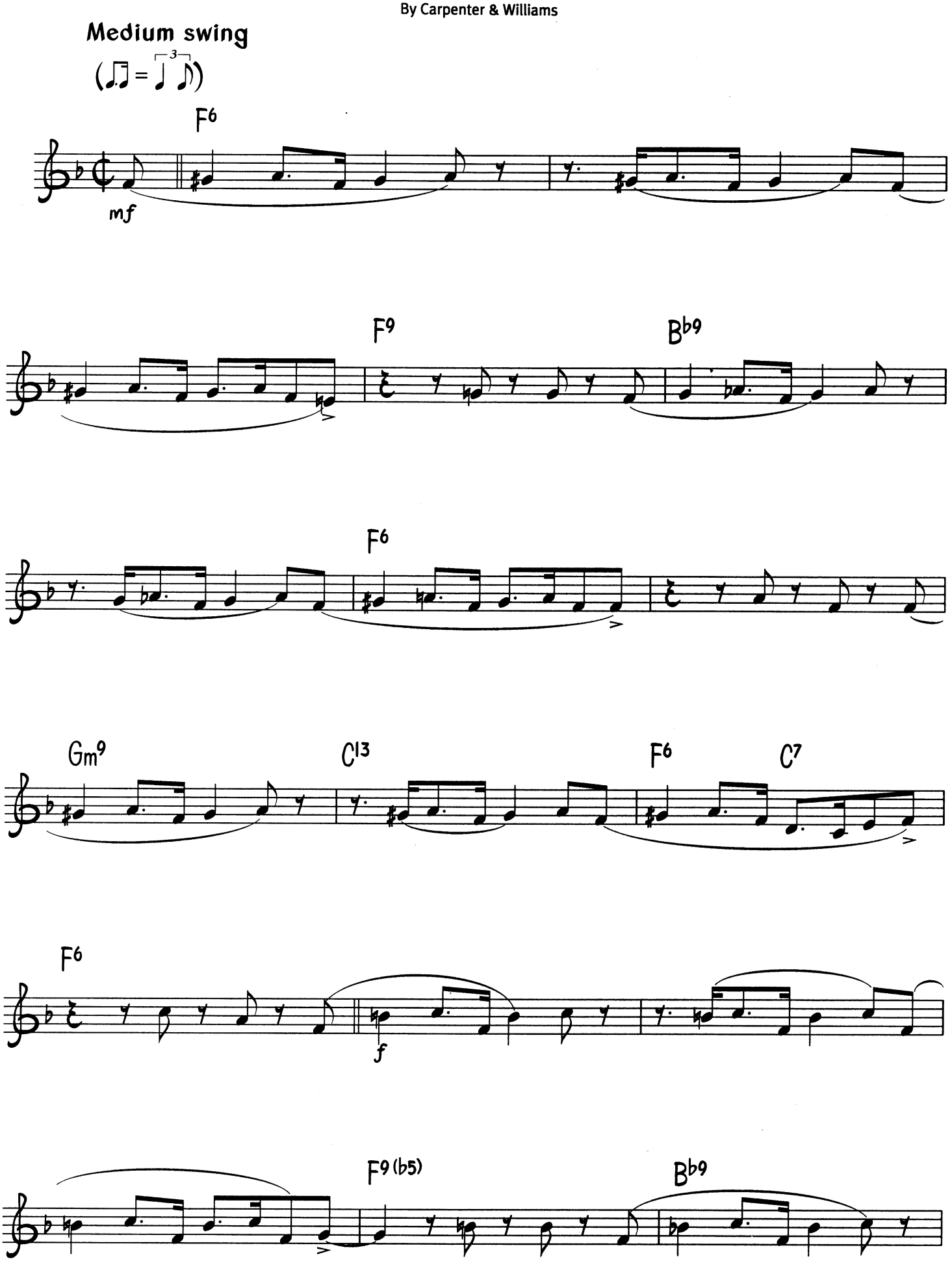

© Copyright 1952 Prestige Music Company, USA.
Good Music Limited/BMG Music Publishing Limited, 69-79 Fulham High Street, London SW6.
This arrangement © Copyright 1999 BMG Music Publishing Limited.
All Rights Reserved. International Copyright Secured.

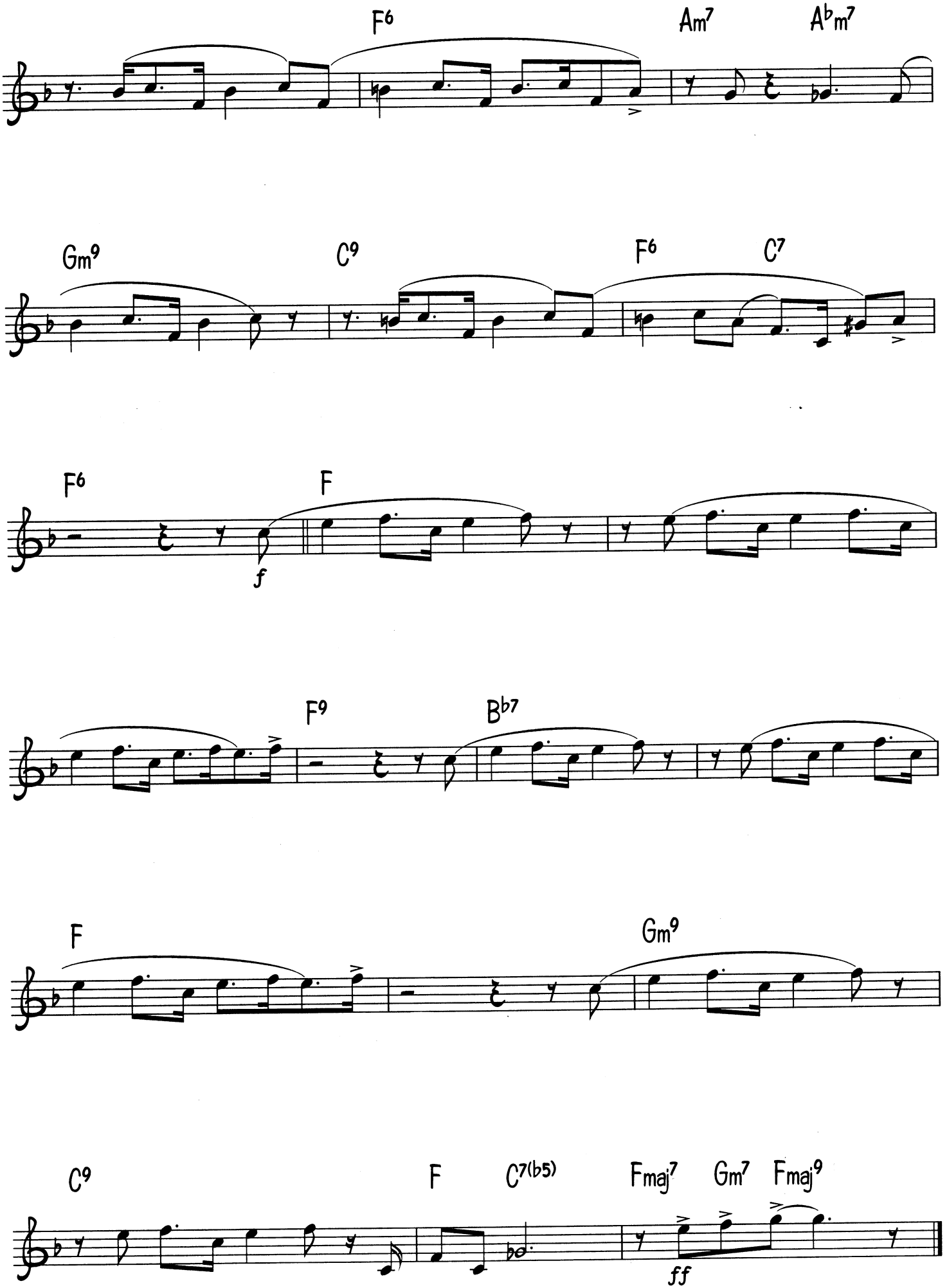
F6
Am7
Abm7
Gm9
C9
F6
C7
F6
F
f
F9
Bb7
F
Gm9
C9
F
C7(b5)
Fmaj7
Gm7
Fmaj9
ff

Willie Dixon

Seventh Son
(Original Version)

Words & Music by Willie Dixon

Medium tempo

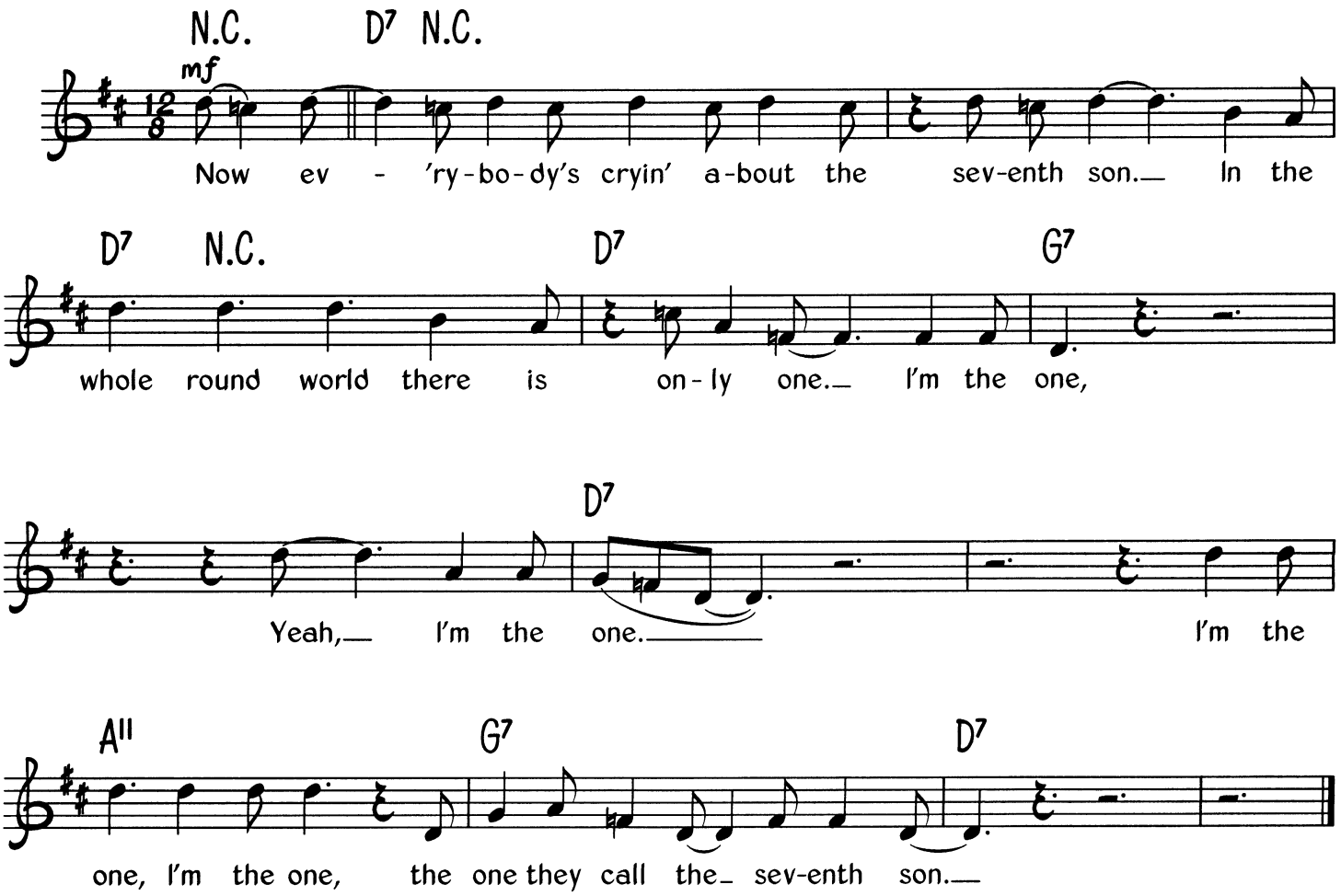

Verse 2
Now I can tell your future, before it comes to pass.
I can do things for you, make your heart feel glad.
I can look in the skies, and predict the rain.
I can tell when a woman's got another man.
I'm the one, etc.

Verse 3
I can hold you close and squeeze you tight.
I can make you grab for me, both day and night.
I can heal the sick, I can raise the dead.
I can make you, little girl, talk out of your head.
I'm the one, etc.

Verse 4
I can talk these words, and sound so sweet,
And make your lovin' heart even skip a beat.
I can take you, baby, hold you in my arms,
And make the flesh quiver lovely forms.
I'm the one, etc.

© Copyright 1955 (Copyright Renewed) Arc Music Corporation & Hoochie Coochie Music, USA.
Bug Music Limited, 22 Denmark Street, London WC2 (30%). Bug Music Limited, 31 Milson Road, London W14 (70%).
All Rights Reserved. International Copyright Secured.

Seventh Son
(Version 2)

Words & Music by Willie Dixon

Medium tempo

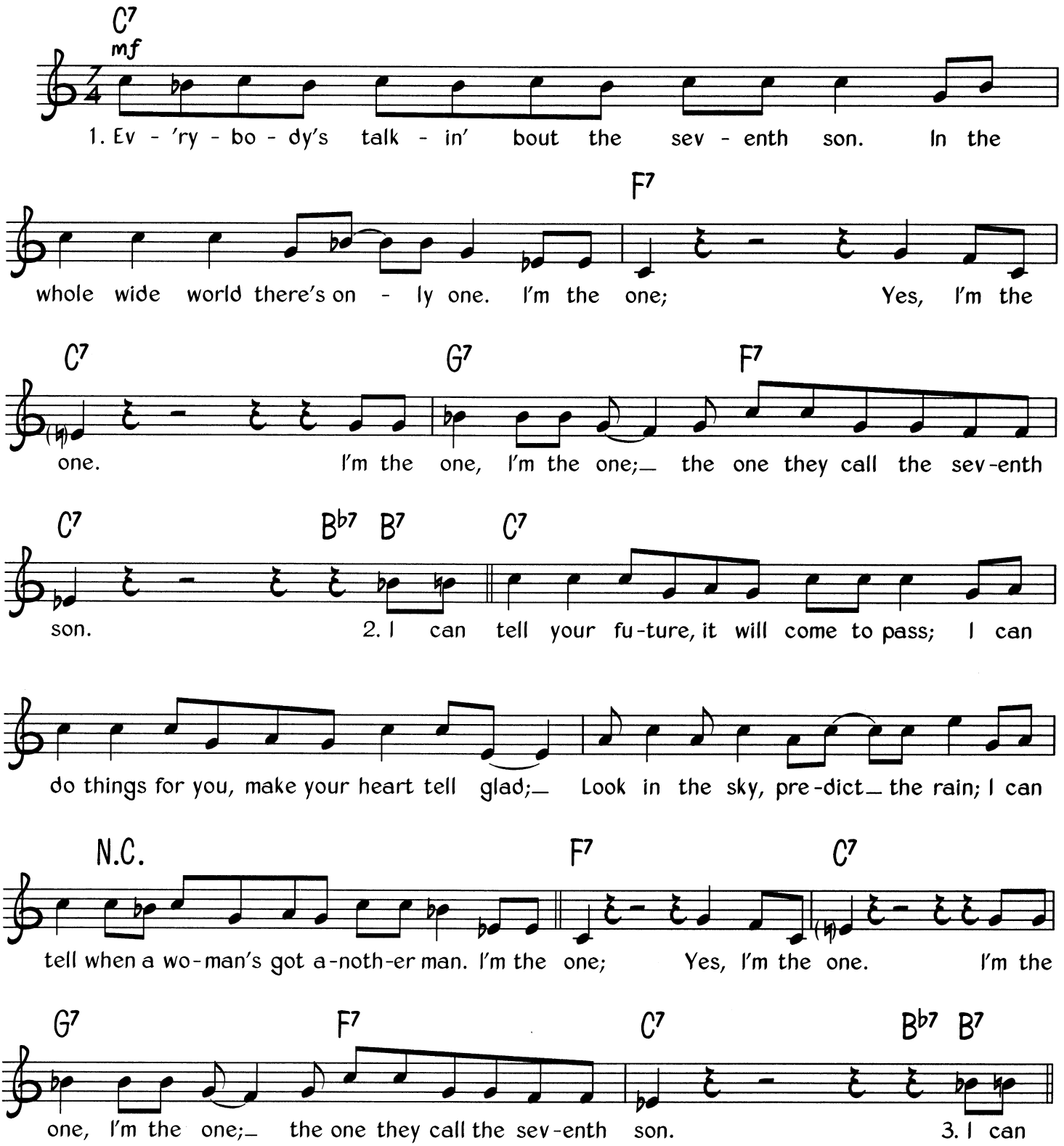

Verse 3
I can talk these words that will sound so sweet
They will even make your little heart skip a beat;
I can heal the sick and raise the dead;
I can make little girls talk out their head.
I'm the one, etc.

© Copyright 1955 (Copyright Renewed) Arc Music Corporation & Hoochie Coochie Music, USA.
Jewel Music Limited, 22 Denmark Street, London WC2 (30%) Bug Music Limited, 31 Milson Road, London W14 (70%).
All Rights Reserved International Copyright Secured.

Shake That Thing

Traditional

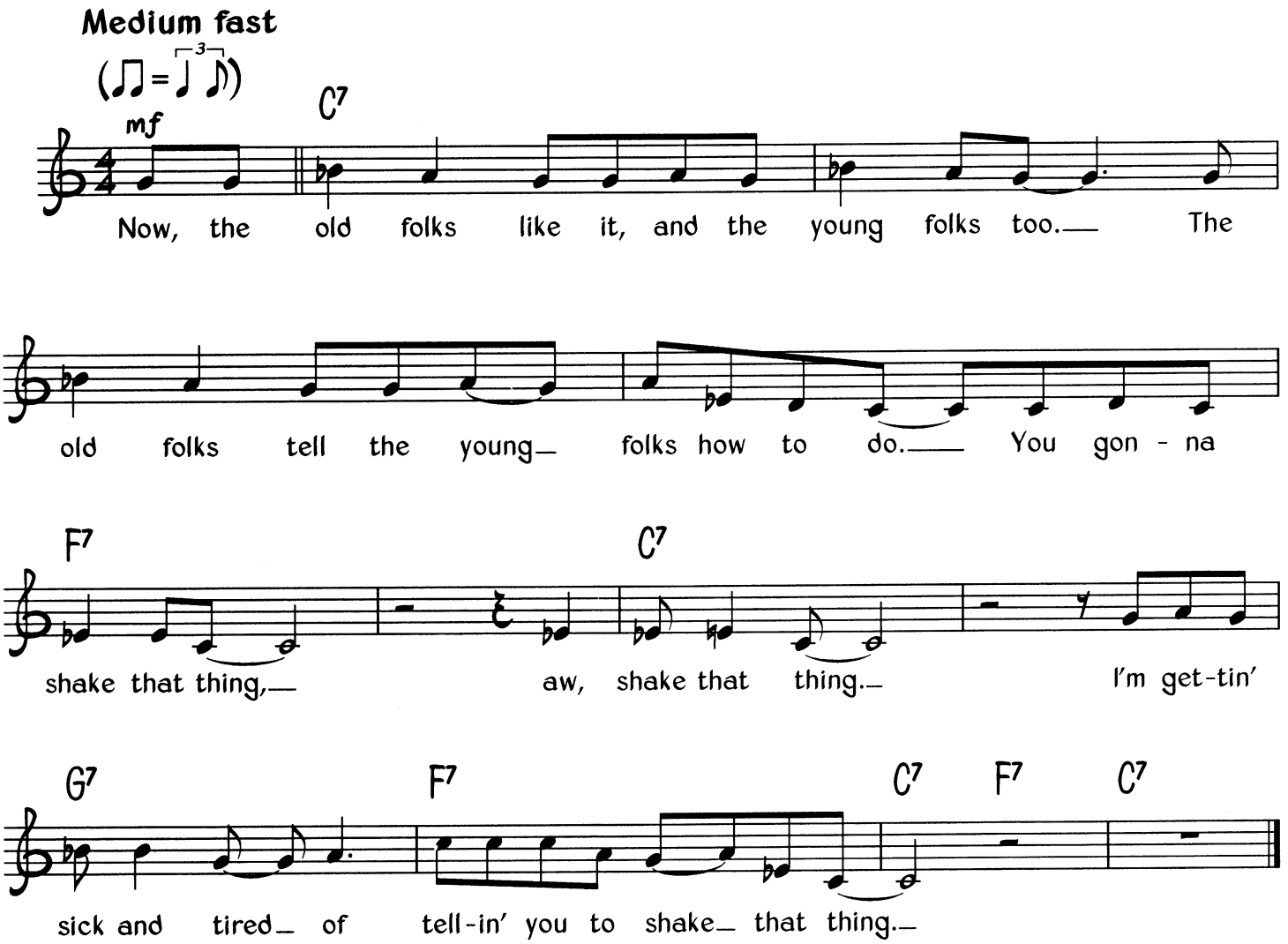

Verse 2
Now, it ain't no Johnson, ain't no chicken wings.
All you do is to shake that thing.
Why don't you shake that thing, shake that thing?
I'm getting sick and tired of telling you to shake that thing.

Verse 3
I was walking downtown and stumbled and fell.
My mouth jumped open like a front wheel well.
Why don't you shake that thing, shake that thing?
I'm getting sick and tired of telling you to shake that thing.

© Copyright 1999 Dorsey Brothers Music Limited, 8-9 Frith Street, London W1.
All Rights Reserved. International Copyright Secured.

Shake Your Money Maker

Words & Music by Elmore James

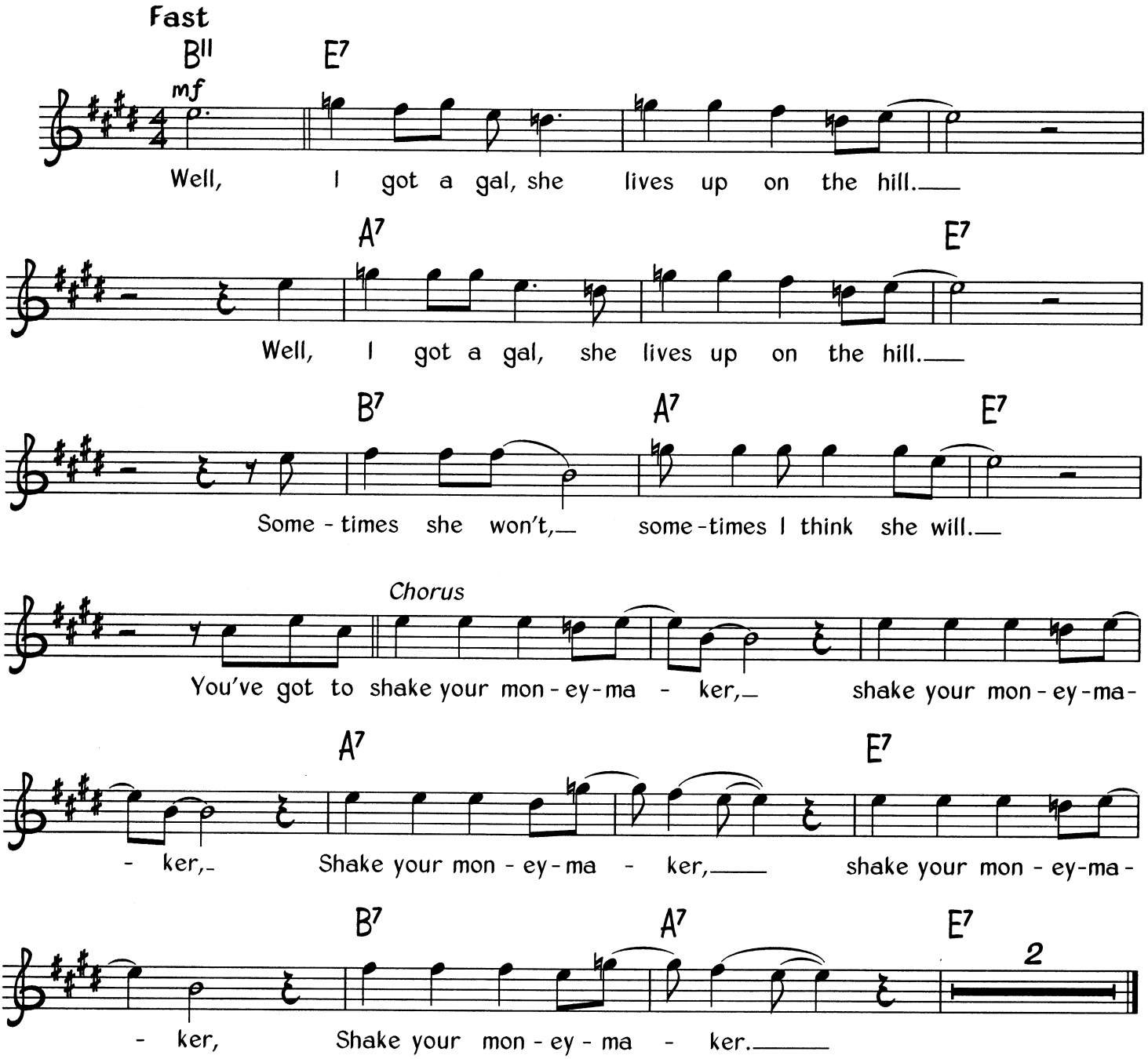

Verse 2
Love you, baby, tell you the reason why. *(Twice)*
Every time you leave me, I want to lay down and die.
Chorus

Verse 3
I got a baby, she lives up on the hill. *(Twice)*
Says she gonna love me, but I don't think she will.
Chorus

Verse 4
I got a gal and she just won't be true. *(Twice)*
She got to the place, won't do a thing I tell her to.
Chorus

© Copyright Frost Music Corporation, USA.
Windswept Pacific Music Limited, Hope House, 40 St. Peter's Road, London W6.
All Rights Reserved. International Copyright Secured.

She Ain't Nothing But Trouble

Words & Music by Arthur Crudup

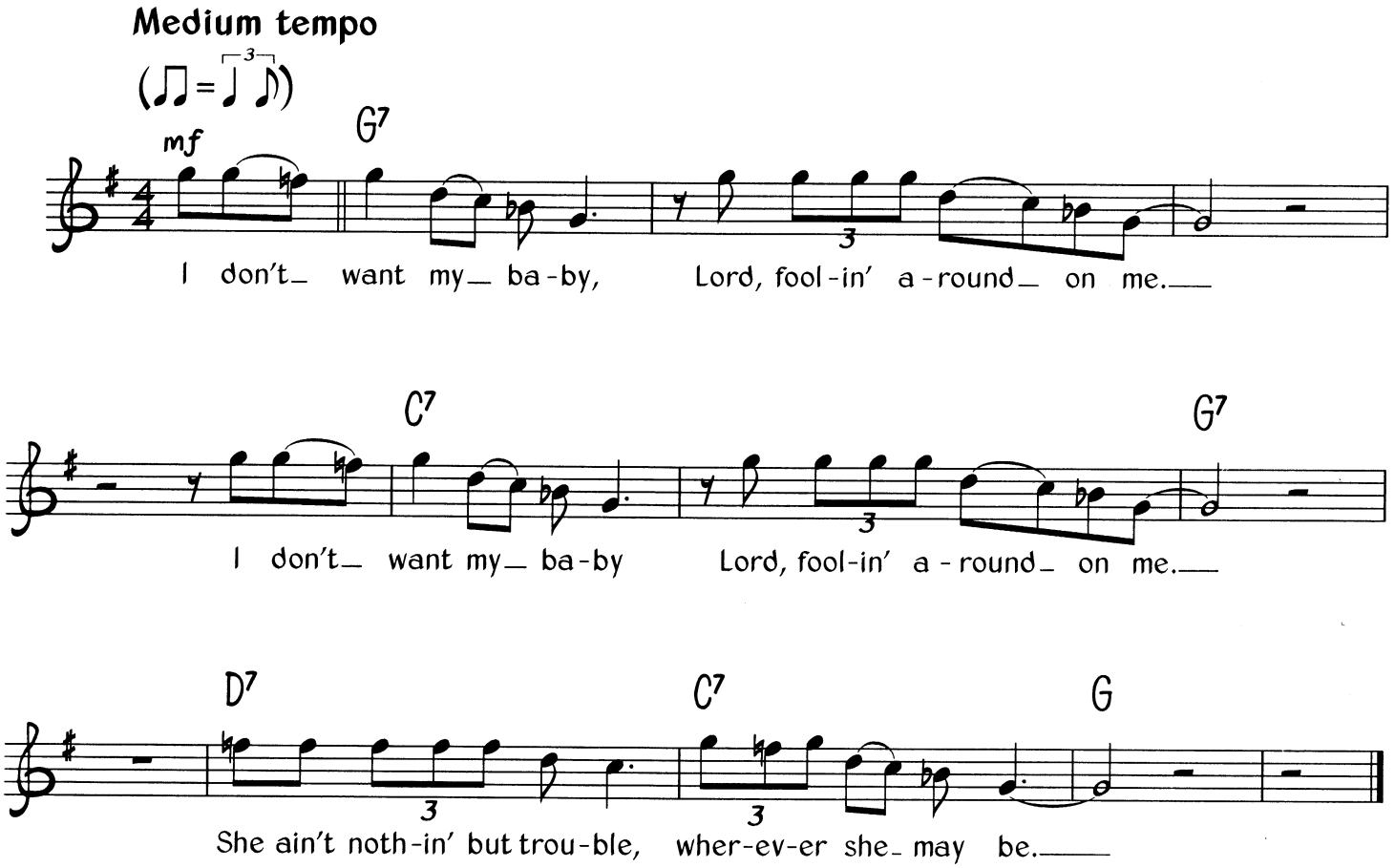

Verse 2
Darlin', you ain't nothin' in the world but trouble; I love you just the same. *(Twice)*
I don't want my baby talkin' to another man.

Verse 3
Take me, darlin', hold me in your arms.
Love me, baby, love me all night long.
You ain't nothin' in the world but trouble, wherever she may be.

Verse 4
Now when the sun starts risin', Lord, I'm wringin' my hands and cryin'. *(Twice)*
I love you, baby, I just can't get you off my mind.

© Copyright 1992 Chappell & Company Incorporated, USA.
Lark Music Corporation, Iron Bridge House, 3 Bridge Approach, London NW1.
All Rights Reserved. International Copyright Secured.

Singing The Blues

Words & Music by Melvin Endsley

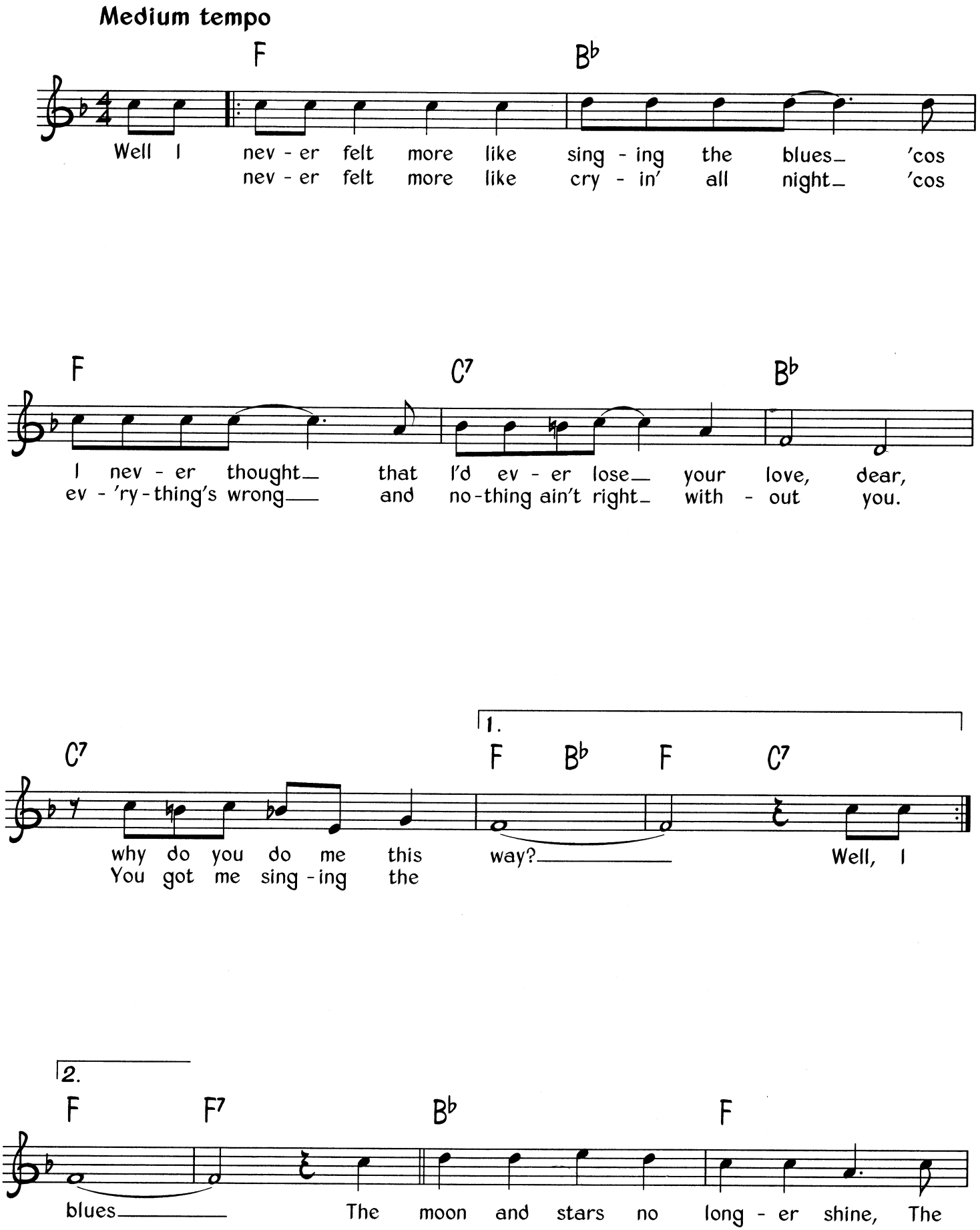

© Copyright 1954 renewed 1982 Acuff-Rose Music Incorporated, USA.
Acuff-Rose Music Limited, London W1.
All Rights Reserved. International Copyright Secured.

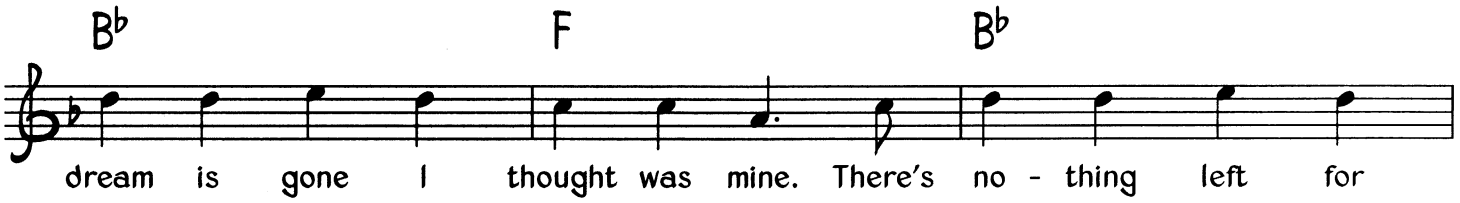
B♭ F B♭
dream is gone I thought was mine. There's no - thing left for

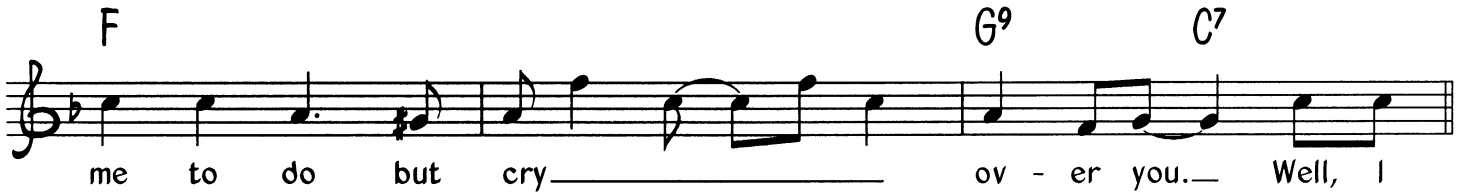
F G9 C7
me to do but cry ov - er you. Well, I

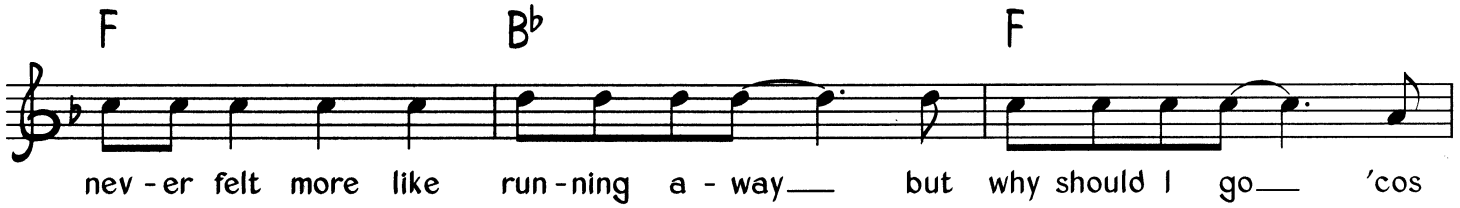
F B♭ F
nev - er felt more like run - ning a - way but why should I go 'cos

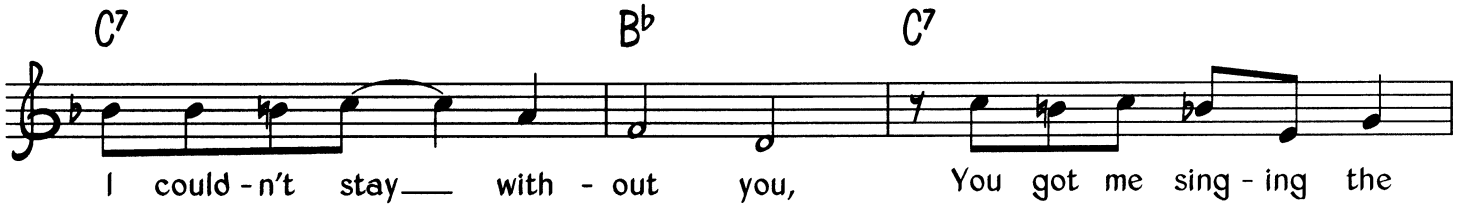
C7 B♭ C7
I could - n't stay with - out you, You got me sing - ing the

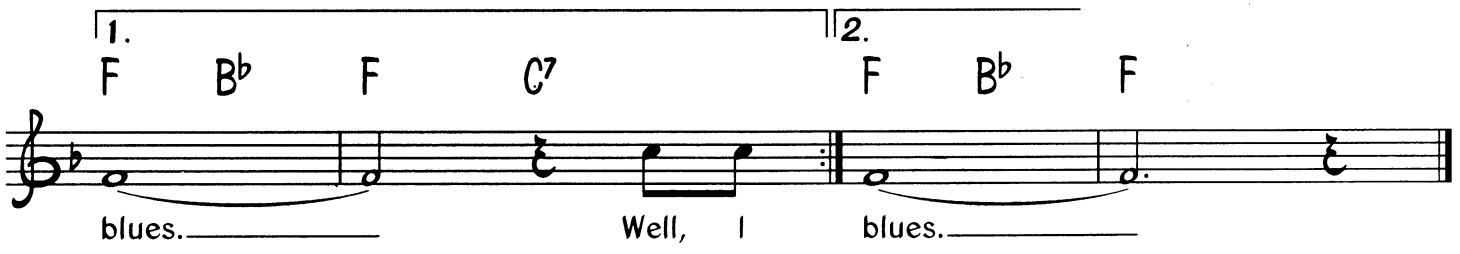
1. 2.
F B♭ F C7 F B♭ F
blues. Well, I blues.

Silver City Bound

Words & Music by Huddie Ledbetter
Arranged & Adapted by Alan Lomax

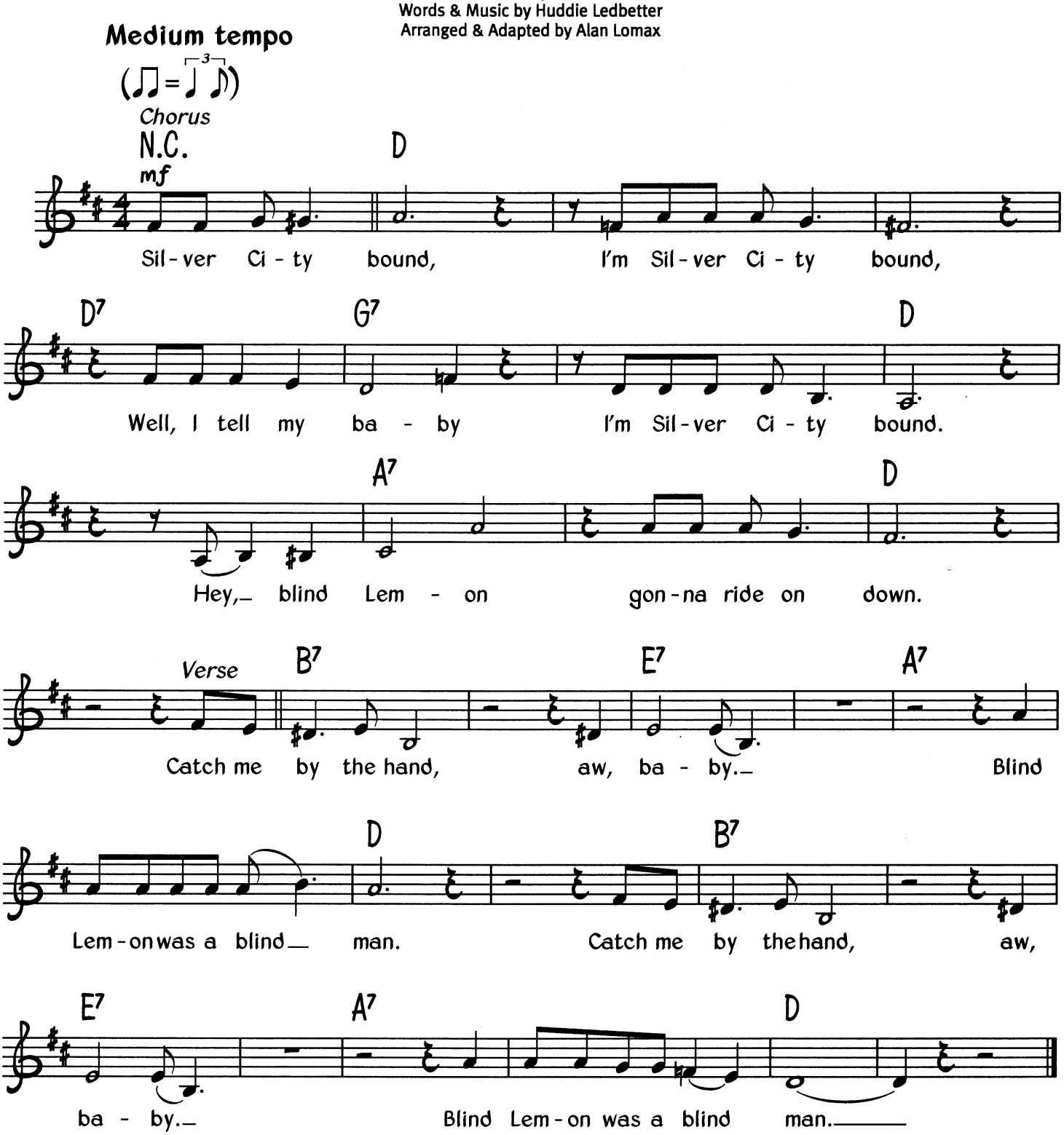
Medium tempo

Sil-ver Ci-ty bound, I'm Sil-ver Ci-ty bound,

Well, I tell my ba-by I'm Sil-ver Ci-ty bound.

Hey, blind Lem-on gon-na ride on down.

Catch me by the hand, aw, ba-by. Blind

Lem-on was a blind man. Catch me by the hand, aw,

ba-by. Blind Lem-on was a blind man.

Verse 2
Catch me by the hand, aw, baby,
Blind Lemon was a blind man. He'd holler: *(Twice)*
Chorus

Verse 3
Catch me by the hand, aw, baby,
And lead me all throughout the land. *(Twice)*
Chorus

© Copyright 1959 Folkways Music Publishers Incorporated, USA.
TRO Essex Music Limited, Suite 2.07, Plaza 535 Kings Road, London SW10.
All Rights Reserved. International Copyright Secured.

Smoke Gets In Your Eyes

Music by Jerome Kern ★ Words by Otto Harbach

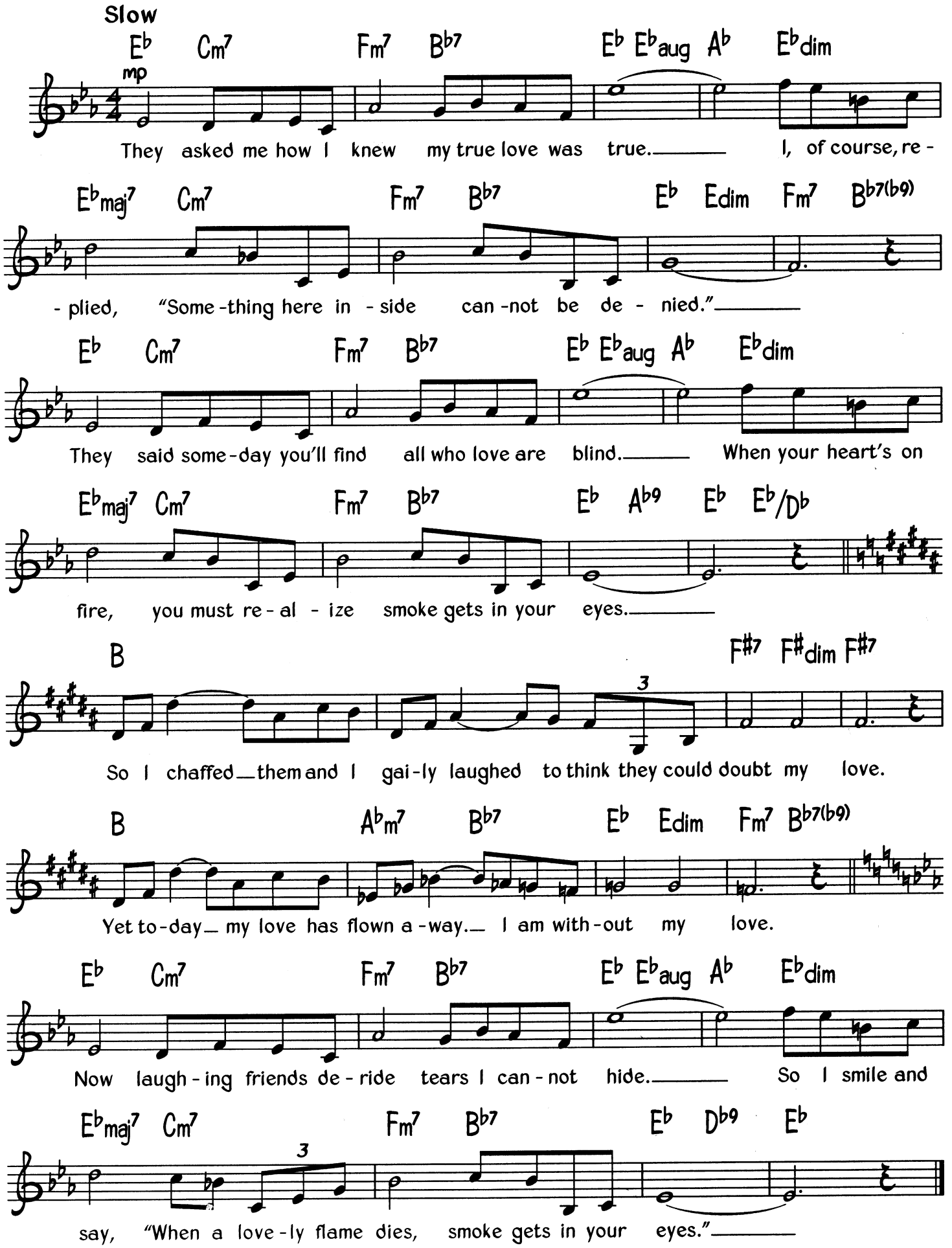

© Copyright 1934 T. B. Harms & Company Incorporated, USA.
PolyGram Music Publishing Limited, 47 British Grove, London W4.
All Rights Reserved. International Copyright Secured.

So Blue

Music by Helen Crawford & Ray Henderson ★ Words by Lew Brown & Buddy De Sylva

Medium jazz waltz

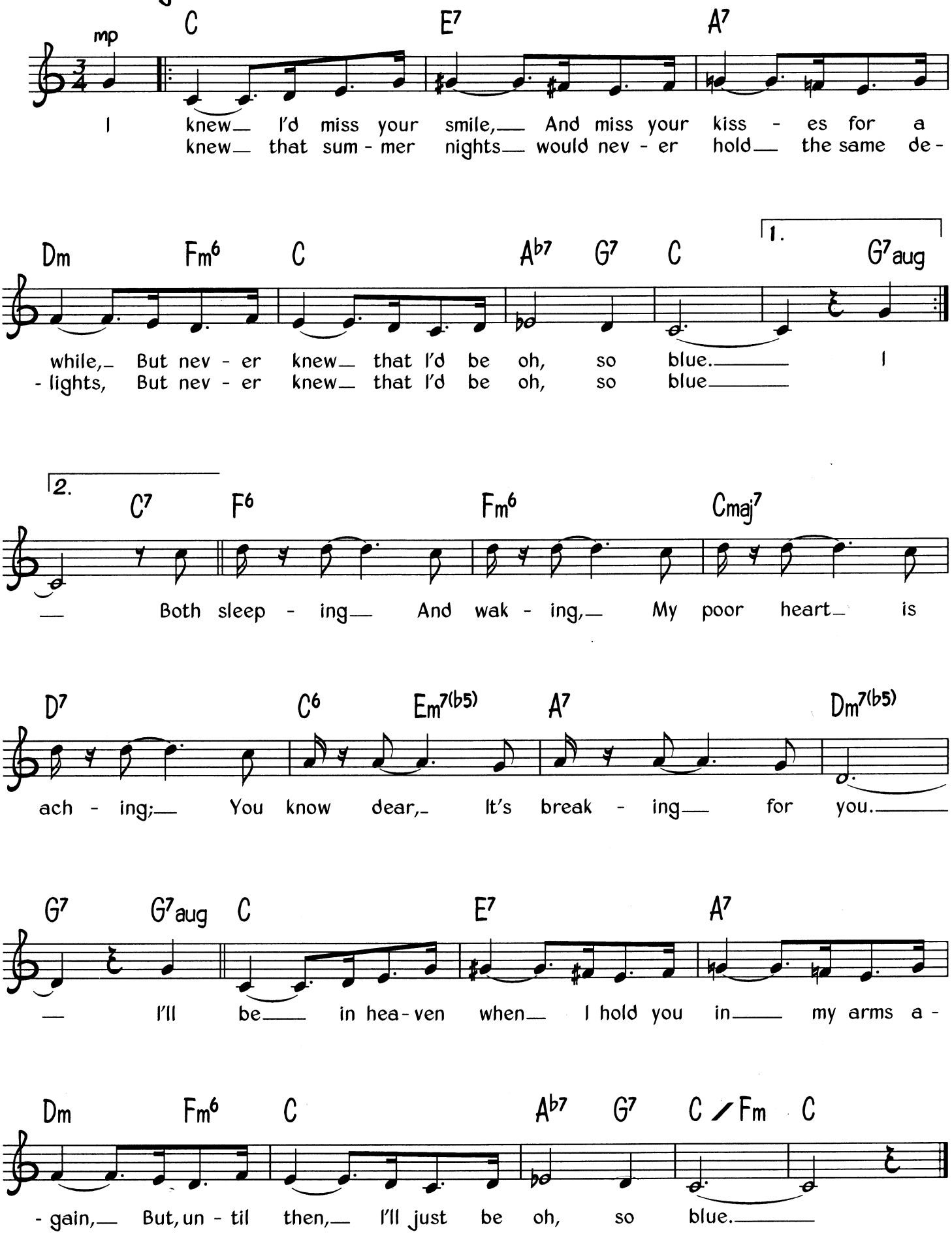

© Copyright 1927 De Sylva, Brown & Henderson Incorporated, USA.
Campbell Connelly & Company Limited, 8/9 Frith Street, London W1 (50%)/
Redwood Music Limited, Iron Bridge House, 3 Bridge Approach, London NW1 (50%)
All Rights Reserved. International Copyright Secured.

Solitude

Words by Eddie de Lange & Irving Mills ★ Music by Duke Ellington

Medium slow

(♩.♩ = ♩ ♪)

N.C. mp — E♭maj7 — Cm7 — Fm7 — Fm9

In my so - li - tude you haunt me with
so - li - tude you taunt me with

A♭/B♭ — Gm/B♭ — Fm7/B♭ — B♭7(♭9) — 1. E♭maj7 — Fm9 — B♭7aug

re - ver - ies of days gone by. In my
me - mo - ries that nev - er die.

2. E♭maj7 — E♭9 — A♭6 — Fm7 — F♯dim

I sit in my chair, I'm filled with de - spair; there's

E♭/G — B♭9 — E♭9 — A♭6 — Fm7

no - one could be so sad. With gloom ev - 'ry - where, I

F♯dim — E♭/G — E♭6 — E♭dim — B♭9 — B♭7aug

sit and I stare; I know that I'll soon go mad. In my

E♭maj7 — Cm7 — Fm7 — Fm9

so - li - tude I'm pray - - ing; dear

A♭/B♭ — Gm/B♭ — Fm7/B♭ — B♭7(♭9) — E♭maj7

Lord a - bove, send back my love.

© Copyright 1934 Mills Music Publishing Corporation, USA. Sole agents for British Empire (excluding Canada) and Europe J. R. Lafleur & Son Limited.
Authorised for sale in the UK by Permission of Boosey & Hawkes Music Publishers Limited, London.
All Rights Reserved. International Copyright Secured.

Someday

Words & Music by Arthur Crudup

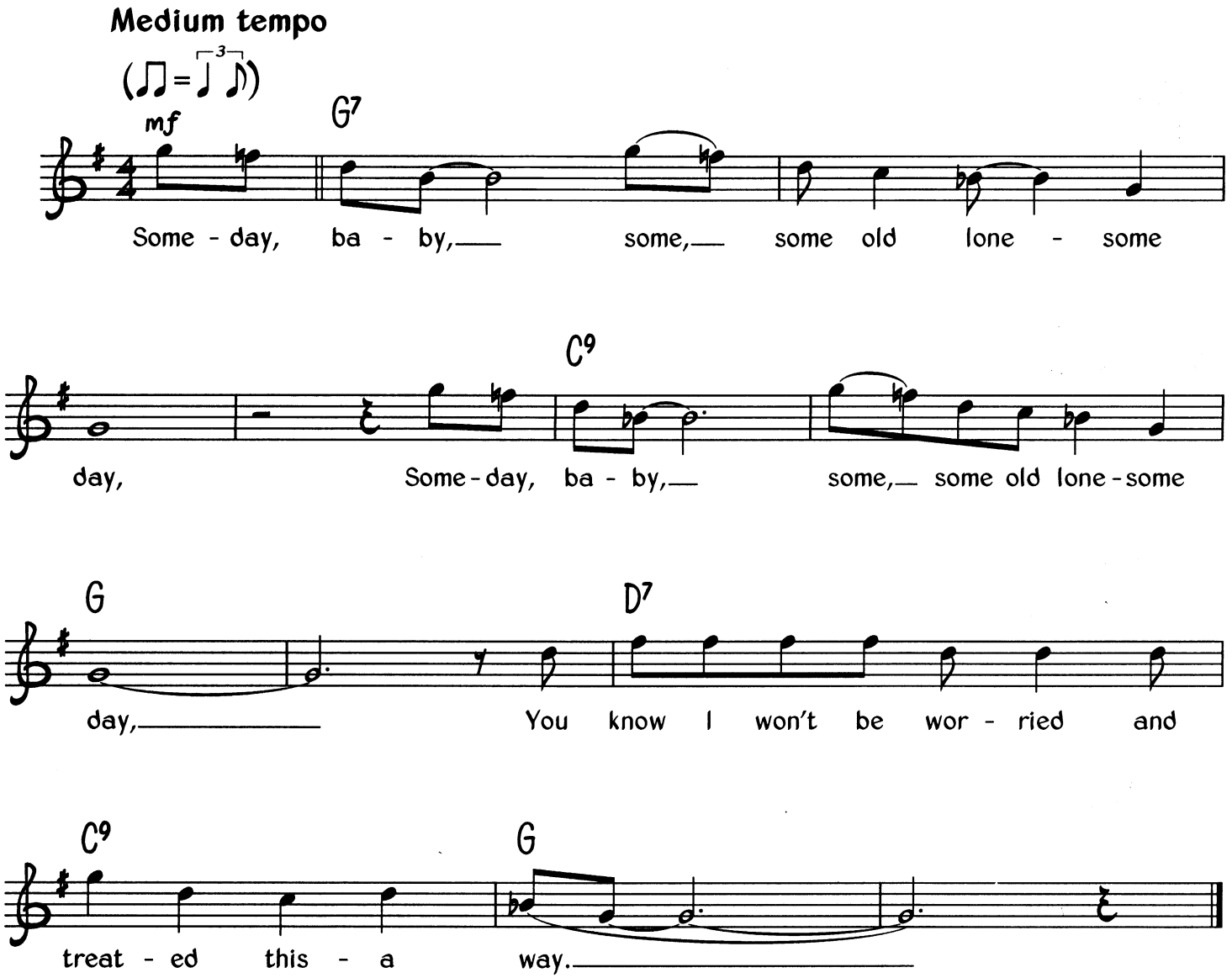

Verse 2
When I go in my room, I fall down on my knees and pray, *(Twice)*
That I have someone to love me, and I wish that you were there.

Verse 3
I have found somebody, some woman that really cares for me. *(Twice)*
I mean I found a woman who wants to be my honey bee.

© Copyright Crudup Music, USA.
All Rights Reserved. International Copyright Secured.

Someone To Watch Over Me

Music & Lyrics by George Gershwin & Ira Gershwin

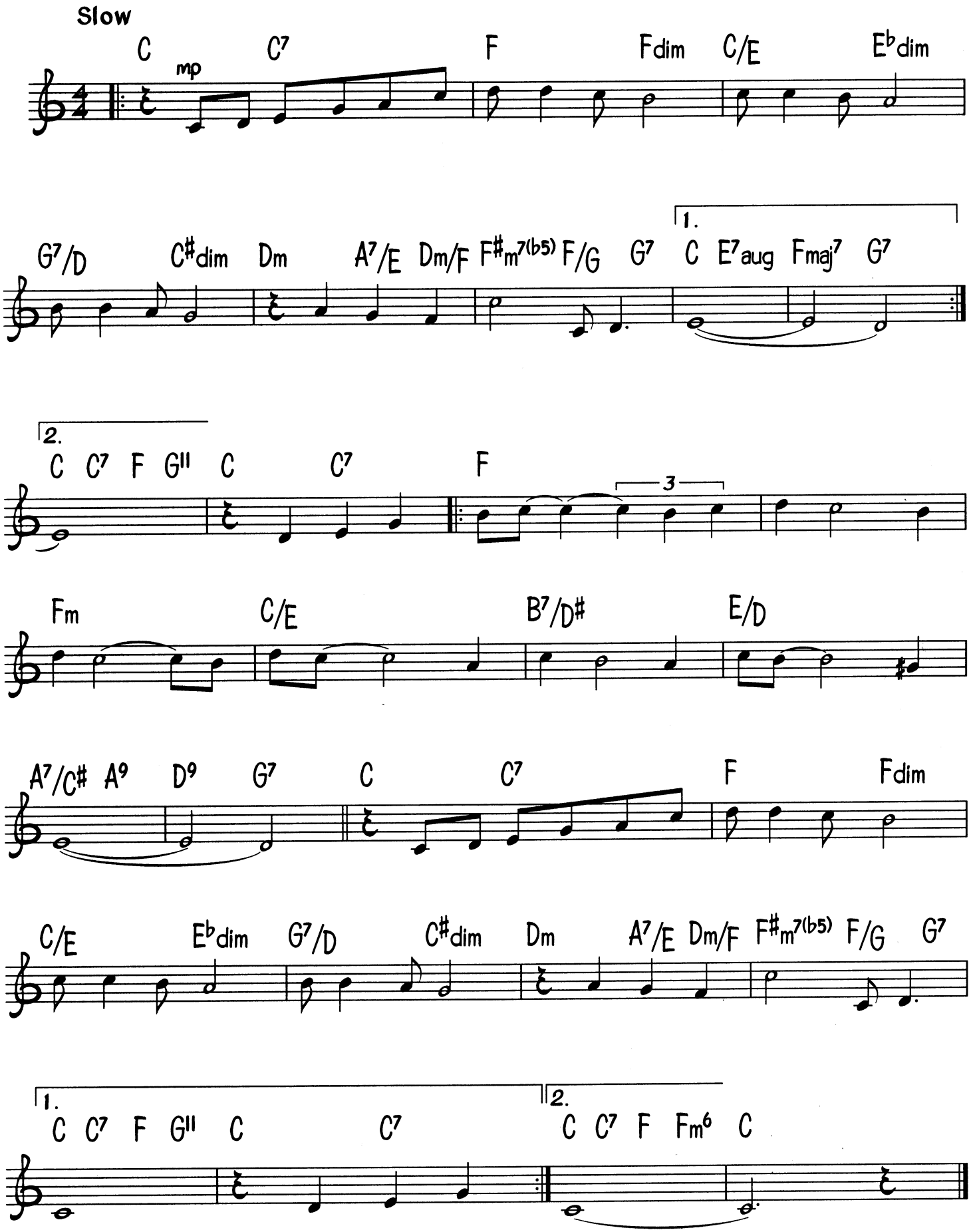

© Copyright 1926 (Renewed) Chappell & Company and New World Music Company Limited, administered by WB Music Corporation, USA.
This arrangement © Copyright 1999 Chappell & Company and New World Music Company Limited, administered by WB Music Corporation, USA.
Warner Chappell Music Limited, Griffin House, 161 Hammersmith Road, London W6.
All Rights Reserved. International Copyright Secured.

Sometimes I Feel Like A Motherless Child

Traditional

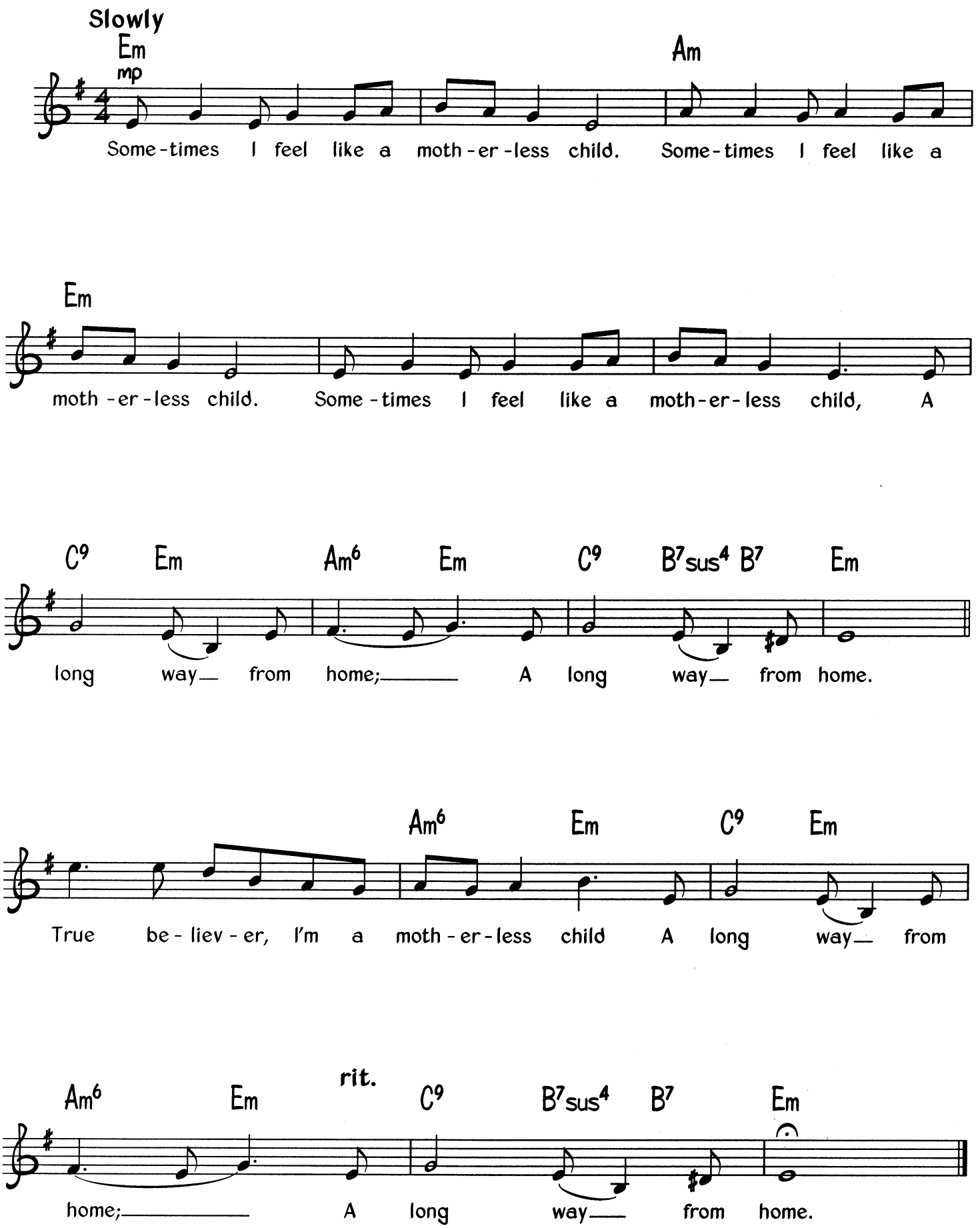

© Copyright 1999 Dorsey Brothers Music Limited, 8/9 Frith Street, London W1.
All Rights Reserved. International Copyright Secured.

Sorrowful Blues

Words & Music by Bessie Smith

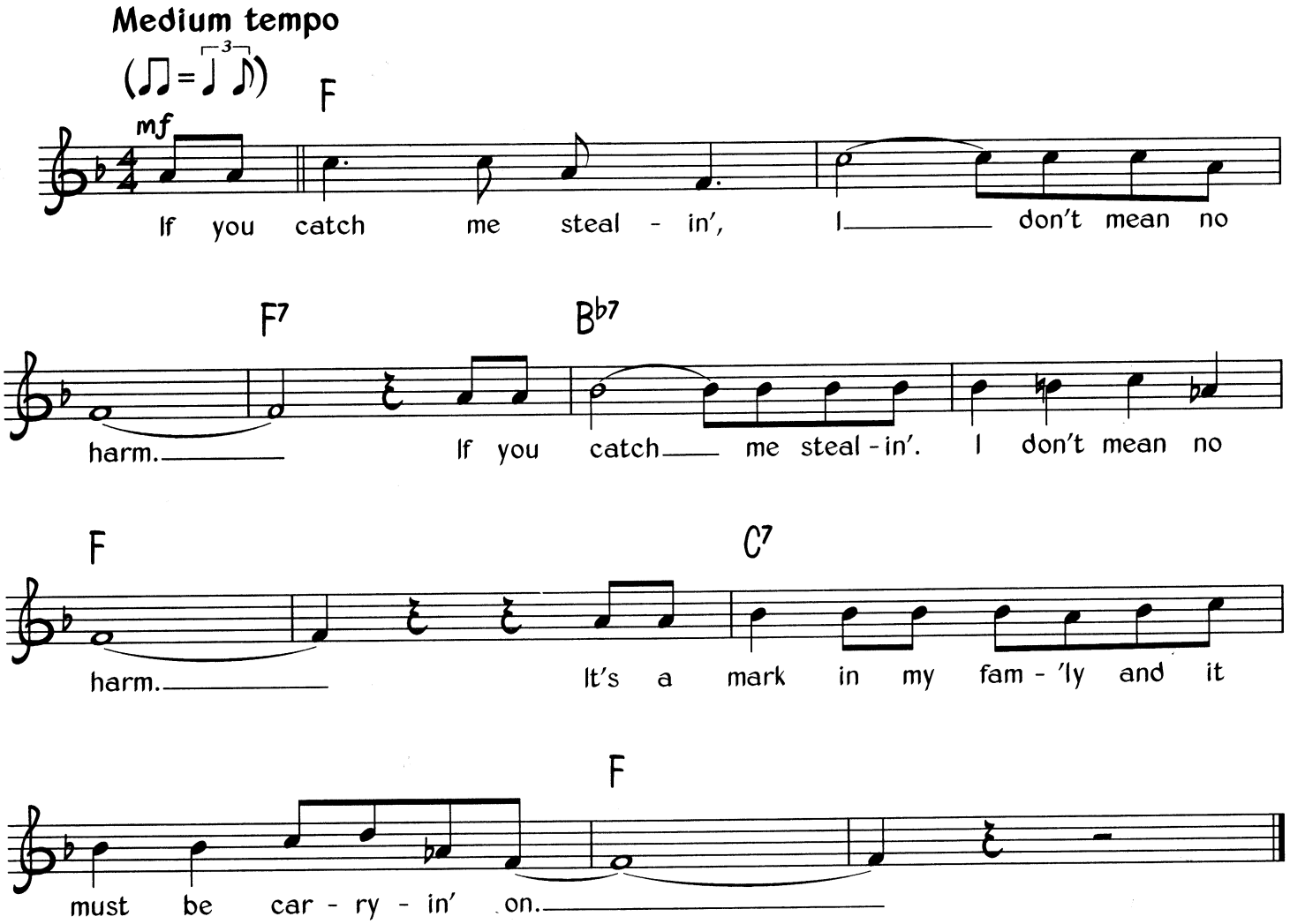

Verse 2
I got nineteen men and I won't want no mo'. *(Twice)*
If I had one more, I'd let that nineteen go.

Verse 3
It's hard to love another woman's man. *(Twice)*
Can't catch him when you want him, you got to catch him when you can.

Verse 4
Have you ever seen a preacher throw a sweet potato pie? *(Twice)*
Just step in my backyard and taste a piece of mine.

© Copyright 1999 Dorsey Brothers Music Limited, 8-9 Frith Street, London W1.
All Rights Reserved. International Copyright Secured.

Spoonful

Words & Music by Willie Dixon

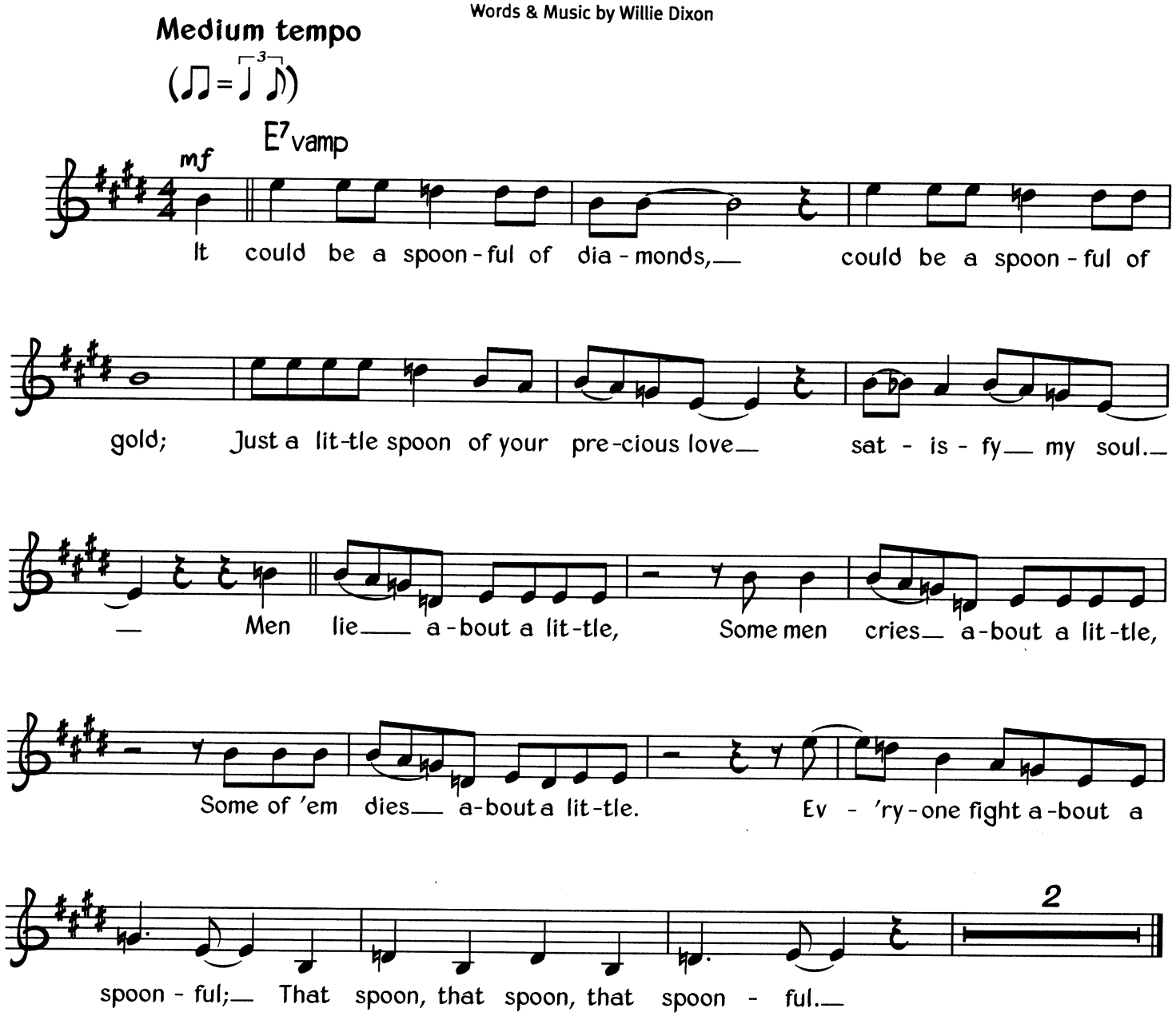
Medium tempo

mf
It could be a spoon-ful of dia-monds, could be a spoon-ful of
gold; Just a lit-tle spoon of your pre-cious love sat-is-fy my soul.
Men lie a-bout a lit-tle, Some men cries a-bout a lit-tle,
Some of 'em dies a-bout a lit-tle. Ev-'ry-one fight a-bout a
spoon-ful; That spoon, that spoon, that spoon-ful.

Verse 2
It could be a spoonful of coffee, it could be a spoonful of tea;
But a little spoon of your precious love is good enough for me.

Men lies about that spoonful,
Some of them dies about that spoonful,
Some of them cries about that spoonful.
But everybody fight about that spoonful;
That spoon, that spoon, that spoonful.

Verse 3
It could be a spoonful of water, saved from the desert sand;
But one spoon of luck from my little forty five save me from another man.

© Copyright 1960 Arc Music Corporation & Hoochie Coochie Music, USA.
Jewel Music Publishing Company Limited, Griffin House, 161 Hammersmith Road, London W6.
All Rights Reserved. International Copyright Secured.

Sporting Life Blues

Traditional

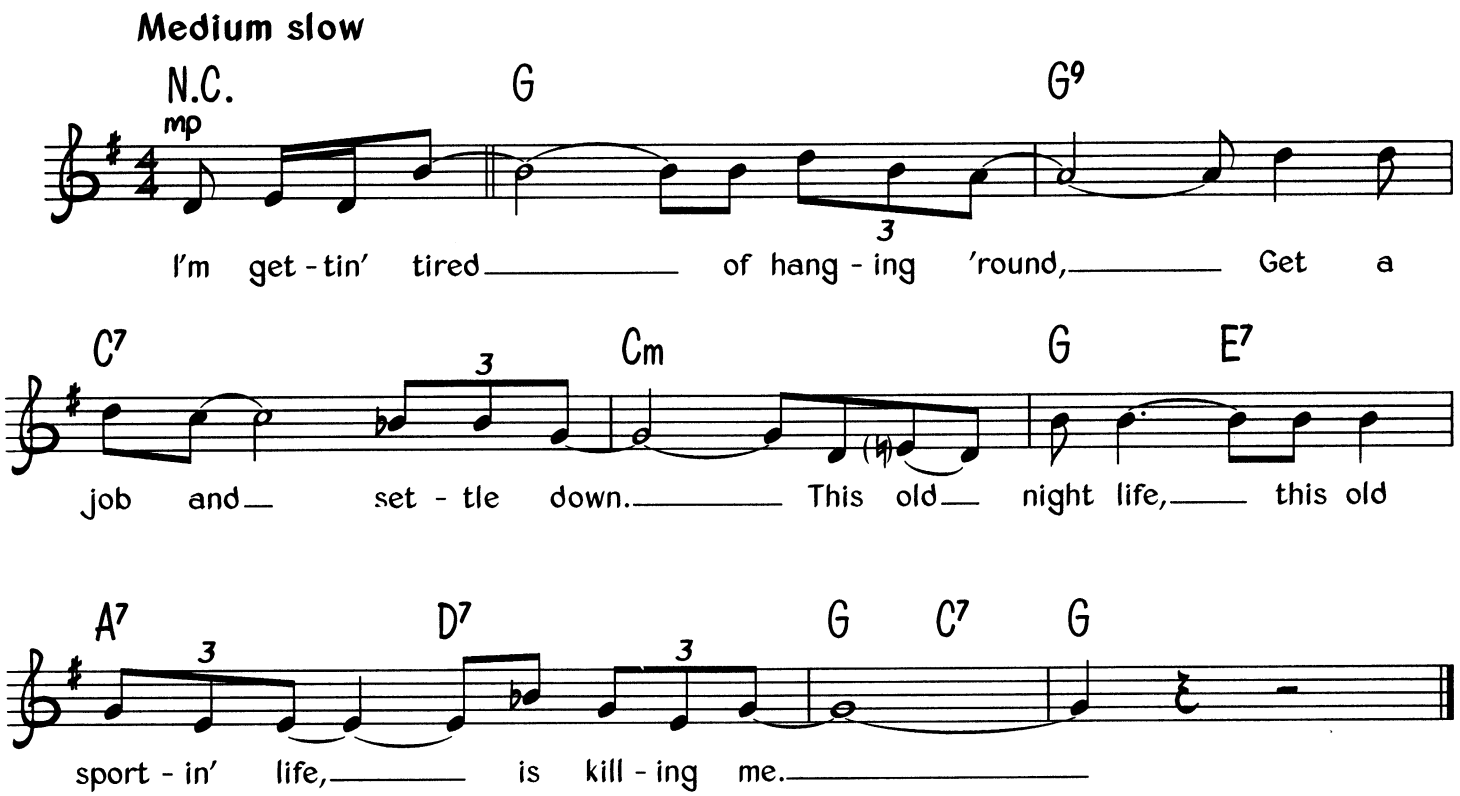

Verse 2
I got a letter from my home;
Most of my friends are dead and gone.
This old night life, this old sportin' life,
Is killing me.

Verse 2
There ain't but one thing that I've done wrong;
Lived this sportin' life too long.
This old night life, this sportin' life,
Is killing me.

Verse 3
I've been a liar, and a cheater too;
Spent all of my money and my booze on you.
This old night life, this old sportin' life,
Is killing me.

Verse 4
I'm getting tired of running around;
I think I'll marry and settle down.
This old night life, this old sportin' life,
Is killing me.

© Copyright 1999 Dorsey Brothers Music Limited, 8 Fifth Street, London W1.
All Rights Reserved International Copyright Secured.

Squeeze Me

Words & Music by Clarence Williams & Thomas 'Fats' Waller

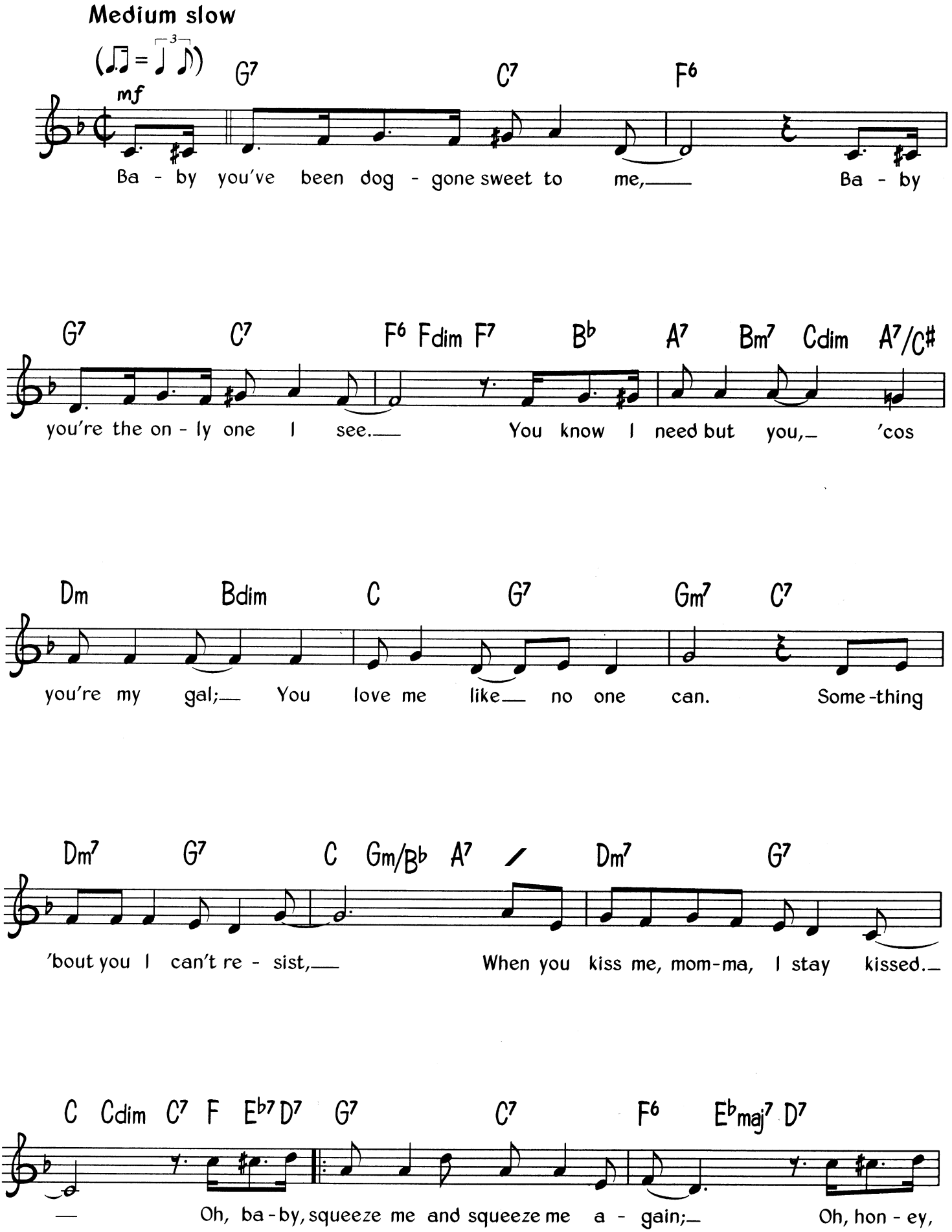

© Copyright 1925 renewed and assigned 1952 to Pickwick Music Corporation, USA.
Redwood Music Limited, Iron Bridge House, 3 Bridge Approach, London NW1.
All Rights Reserved. International Copyright Secured.

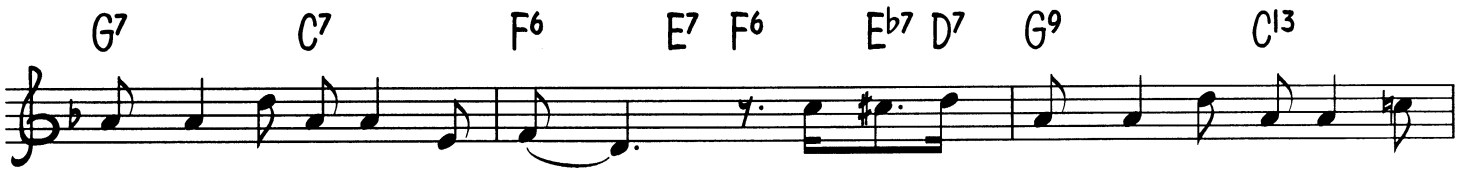
G7 C7 F6 E7 F6 Eb7 D7 G9 C13
don't stop, till I tell you when. Now, ba - by, squeeze me and kiss me some

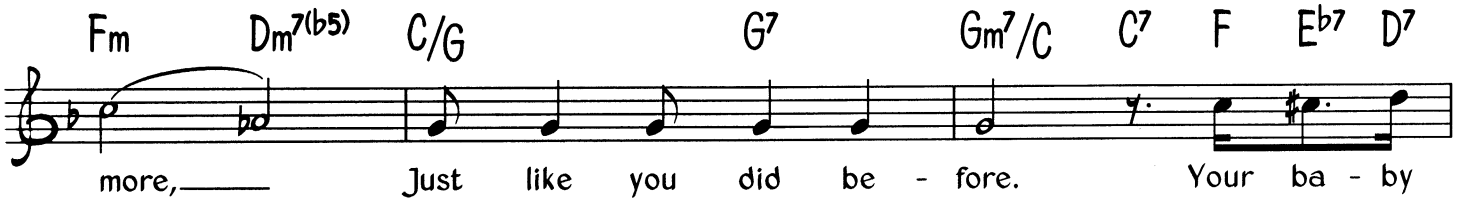
Fm Dm7(b5) C/G G7 Gm7/C C7 F Eb7 D7
more, Just like you did be - fore. Your ba - by

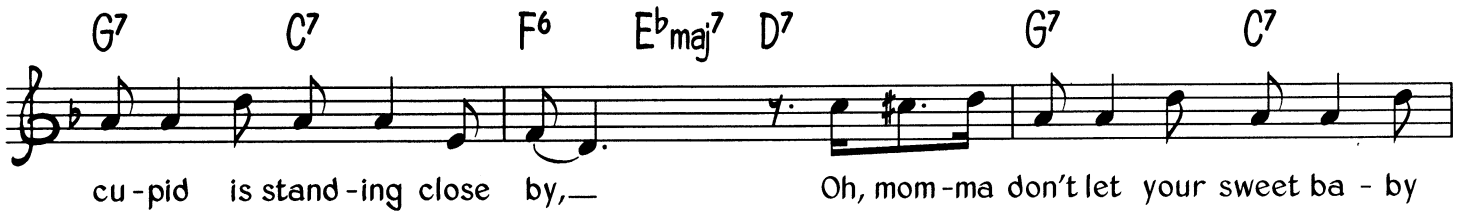
G7 C7 F6 Ebmaj7 D7 G7 C7
cu - pid is stand - ing close by, Oh, mom - ma don't let your sweet ba - by

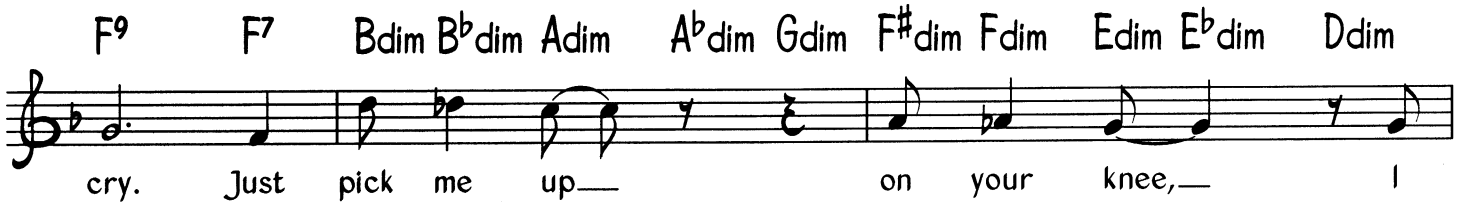
F9 F7 Bdim Bbdim Adim Abdim Gdim F#dim Fdim Edim Ebdim Ddim
cry. Just pick me up on your knee, I

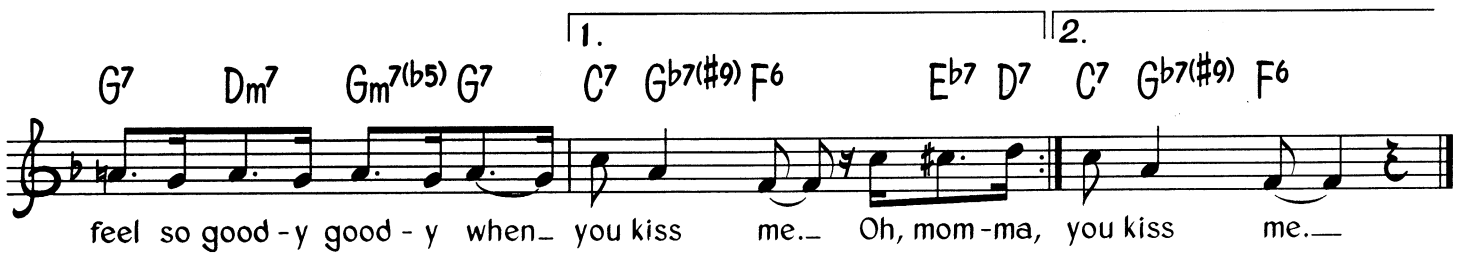
1.
2.
G7 Dm7 Gm7(b5) G7 C7 Gb7(#9) F6 Eb7 D7 C7 Gb7(#9) F6
feel so good - y good - y when you kiss me. Oh, mom - ma, you kiss me.

St. James Infirmary

Words & Music by Joe Primrose

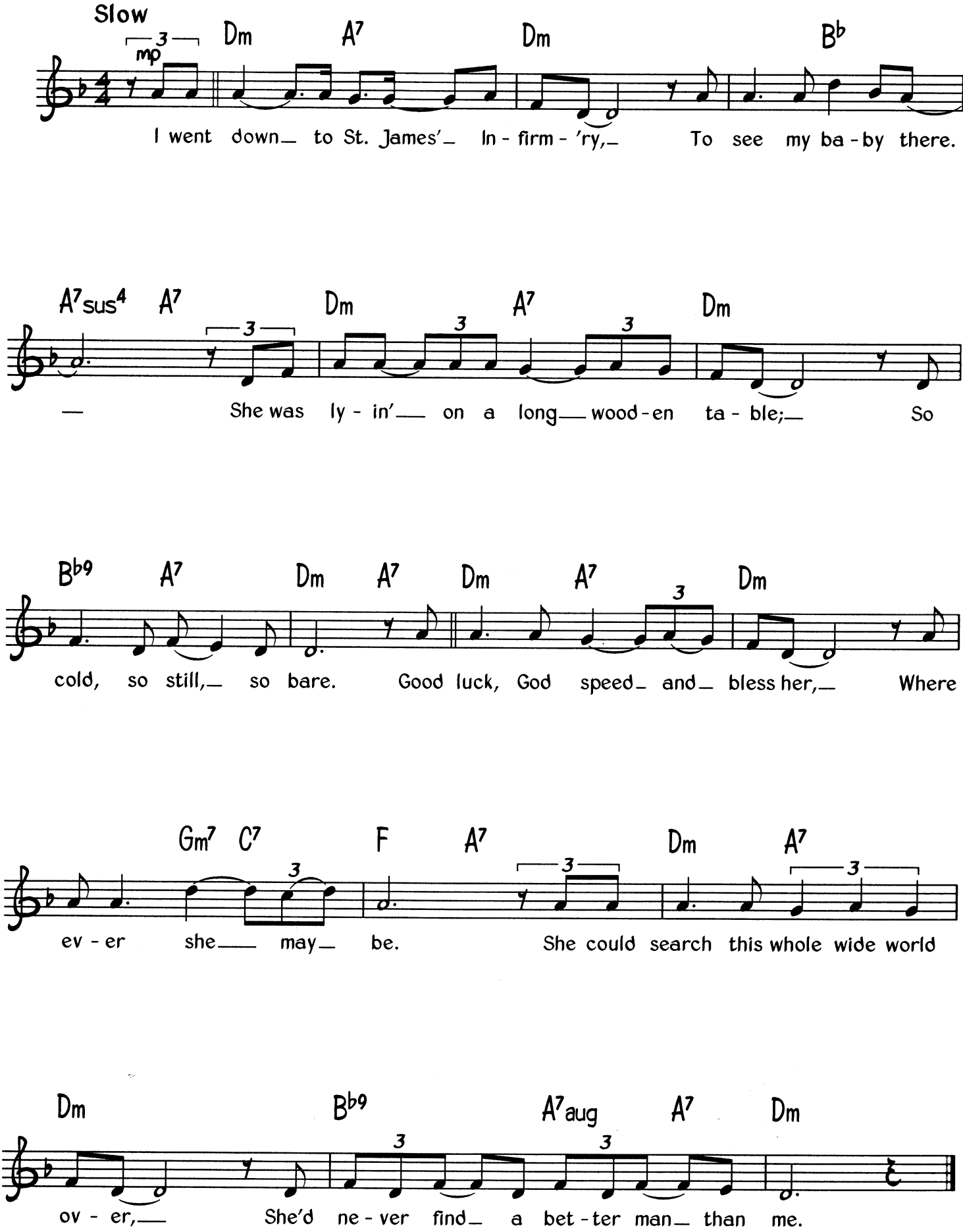

© Copyright 1930 and 1958 by Mills Music Incorporated, New York, USA.
Reprinted by Kind permission of Belwin-Mills Music Limited, 250 Purley Way, Croydon, Surrey CR9.
All Rights Reserved. International Copyright Secured.

St. Louis Blues

Words & Music by W. C. Handy

Medium tempo

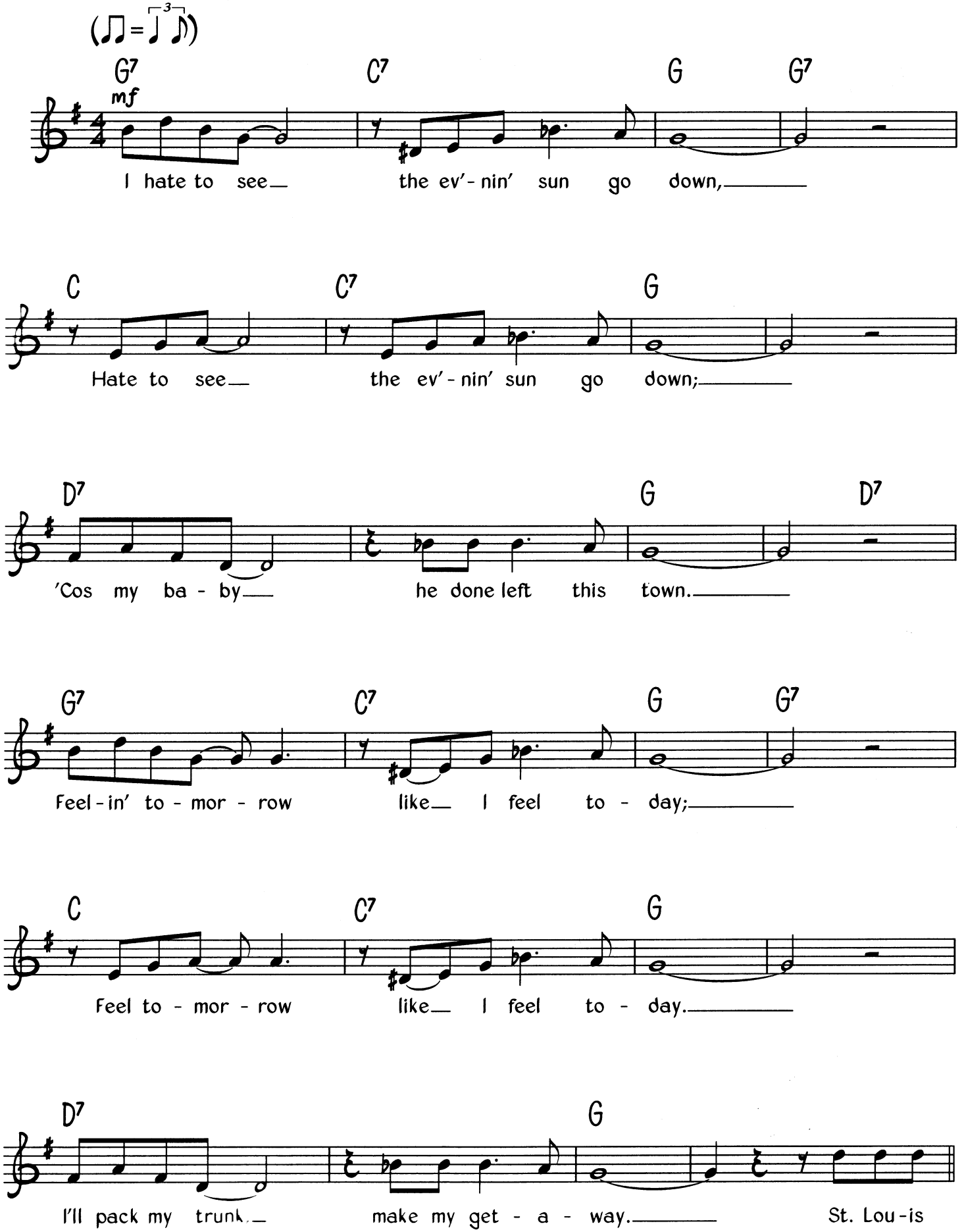

© Copyright 1914 Handy Brothers Music Company Incorporated, USA.
Francis Day & Hunter Limited, 127 Charing Cross Road, London WC2.
All Rights Reserved. International Copyright Secured.

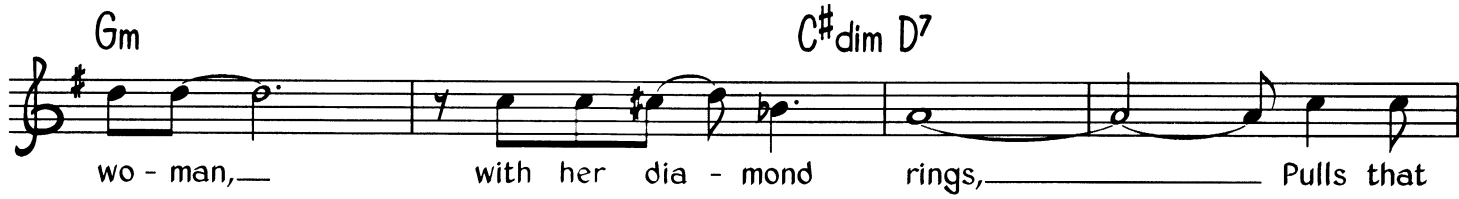

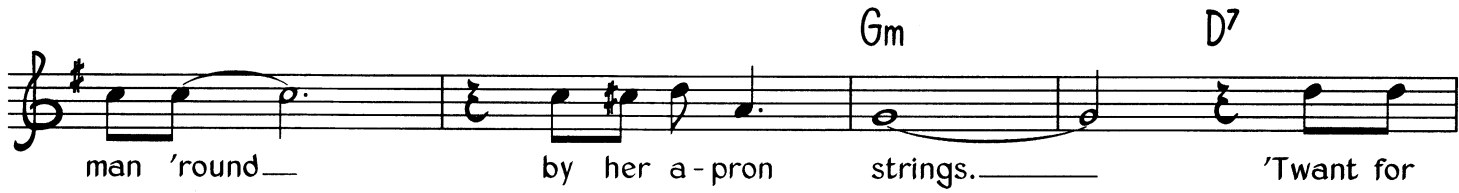

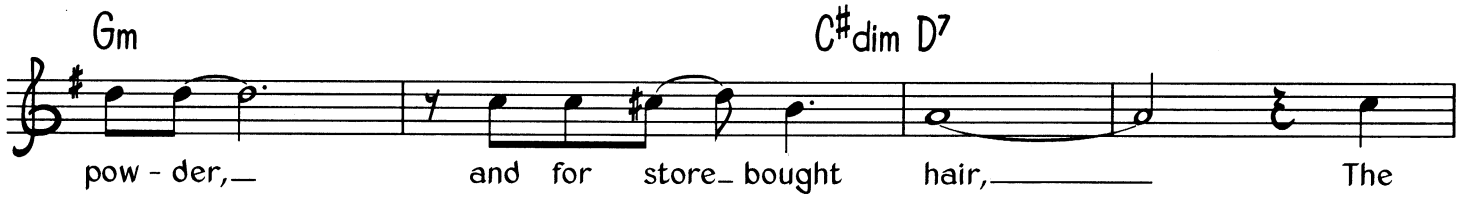

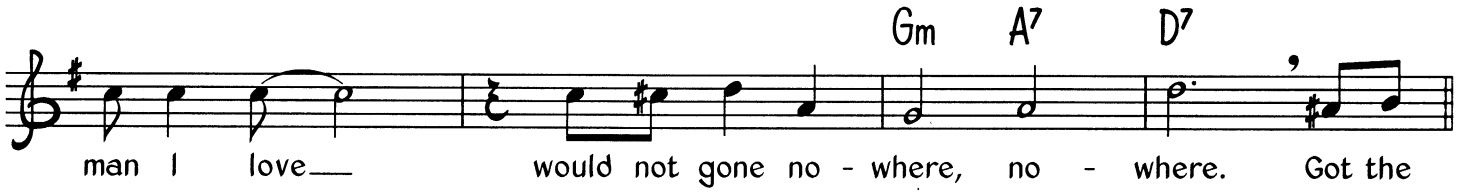

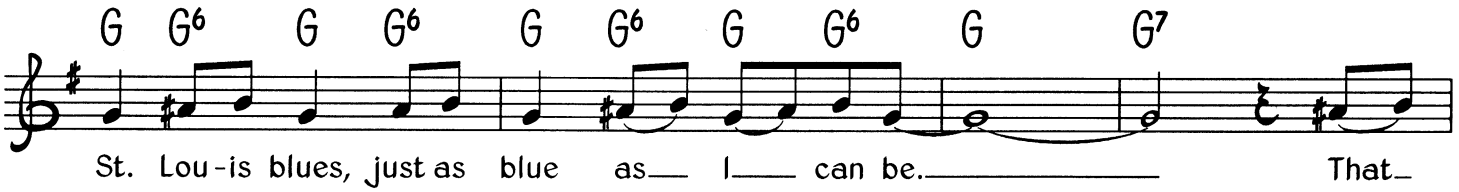

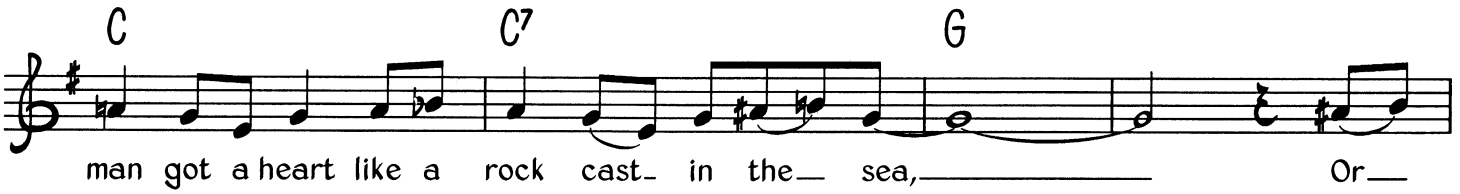

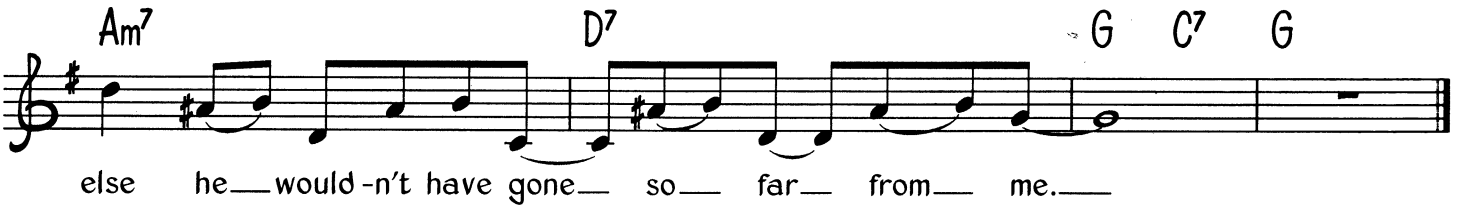

(See over for block lyrics)

Verse 2
Been to the Gypsy to get my fortune told;
To the Gypsy, to get my fortune told.
'Cos I'm most wild about my jelly roll.

Gypsy done told me: "Don't you wear no black."
Yes she done told me: "Don't you wear no black;
Go to St. Louis, you can win him back."

Help me to Cairo, make St. Louis by myself;
Gone to Cairo, find my old friend Jeff.
Goin' to pin myself close to his side;
If I flag his train, I sure can ride.

I love that man like a schoolboy loves his pie;
Like a Kentucky colonel loves his mint and rye.
I'll love my baby till the day I die.

Verse 3
You ought to see that stovepipe brown of mine;
Like he owns the diamond Joseph line.
He'd make a cross-eyed old man go stone blind.

Blacker than midnight, teeth like flags of truce;
Blackest man in the whole St. Louis.
Blacker the berry, sweeter is the juice.

About a crap game, he knows a powerful lot;
But when work time comes, he's on the dot.
Goin' to ask him for a cold ten spot;
What it takes to get it, he's certainly got.

A black-headed gal make a freight train jump the track;
Said a black-headed gal make a freight train jump the track.
But a red-headed woman makes a preacher ball the jack.

Stars Fell On Alabama

Words by Mitchell Parish ★ Music by Frank Perkins

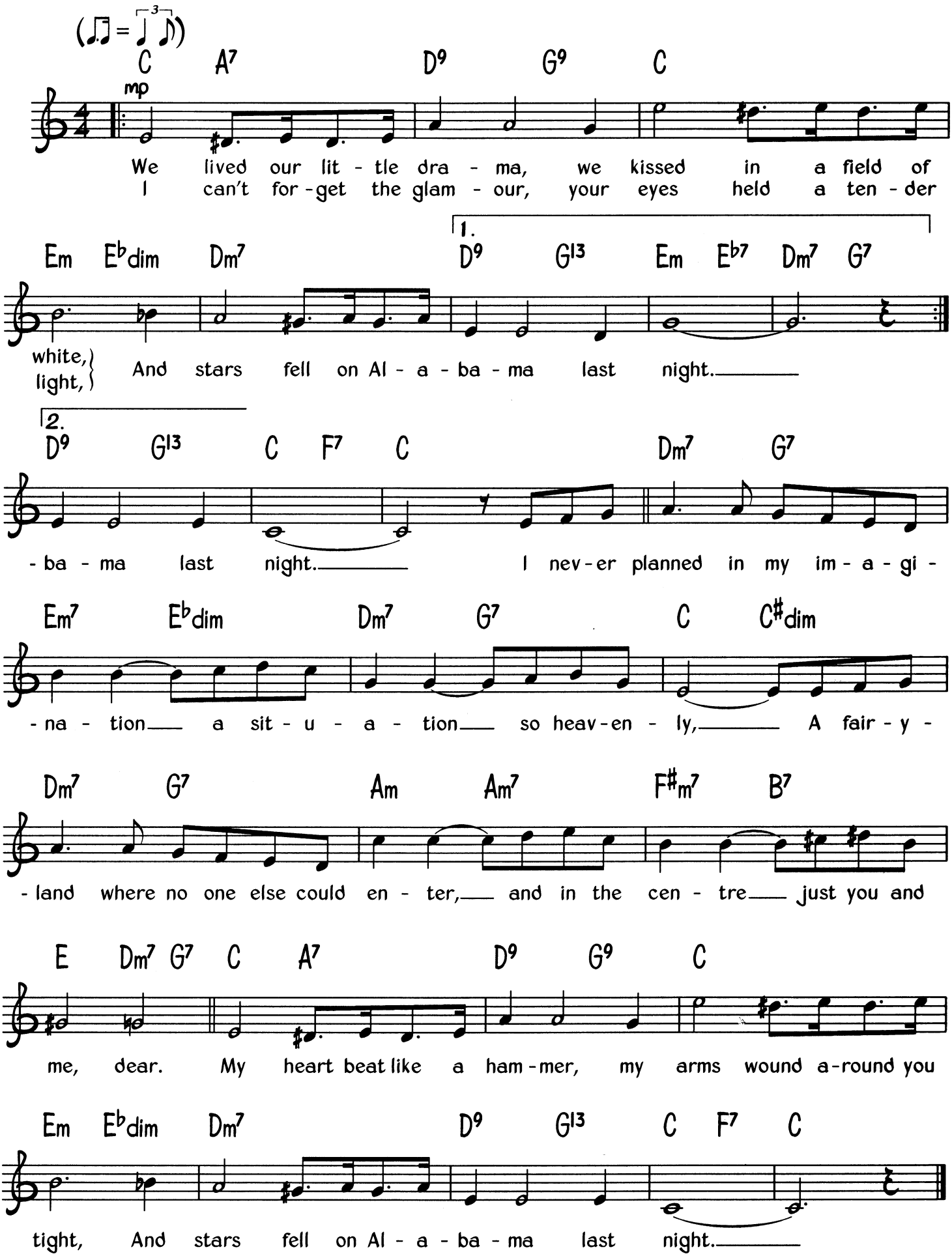

© Copyright 1934 Mills Music Incorporated, USA.
Campbell Connelly & Company Limited, 8/9 Frith Street, London W1.
All Rights Reserved. International Copyright Secured.

Stella By Starlight

Music by Victor Young ★ Words by Ned Washington

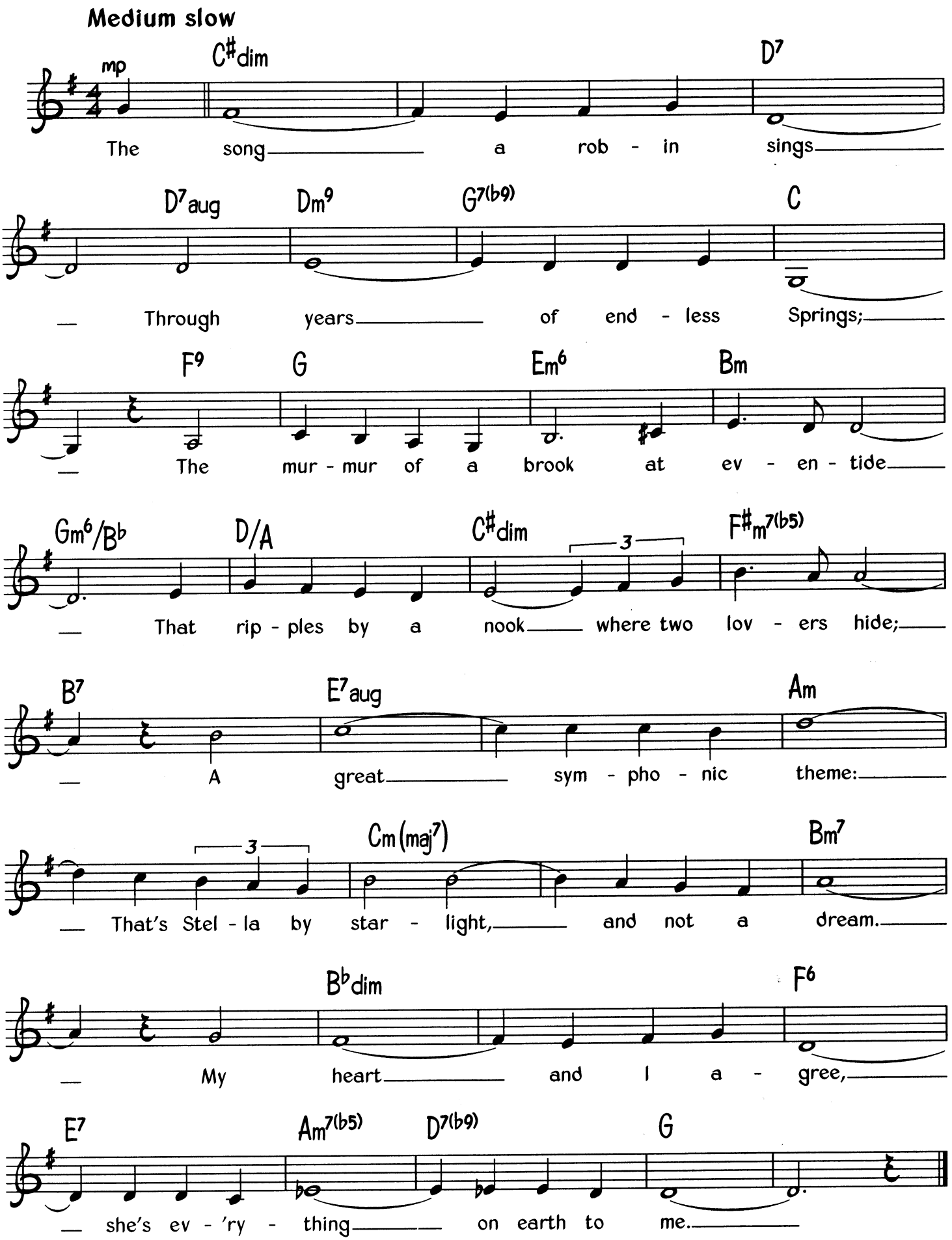

© Copyright 1944 Famous Music Corporation, USA.
All Rights Reserved. International Copyright Secured.

Sugar Blues

Music by Clarence Williams ★ Words by Lucy Fletcher

Medium tempo

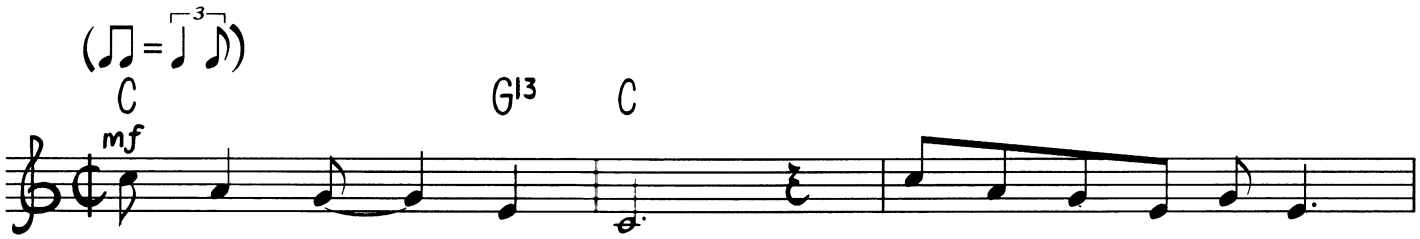

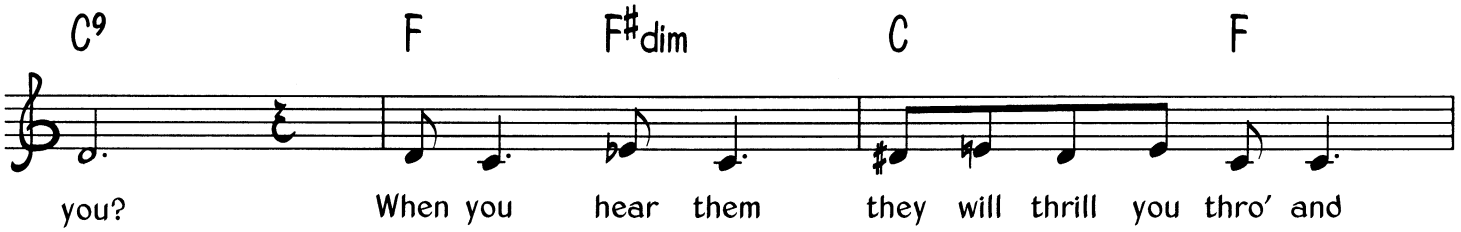

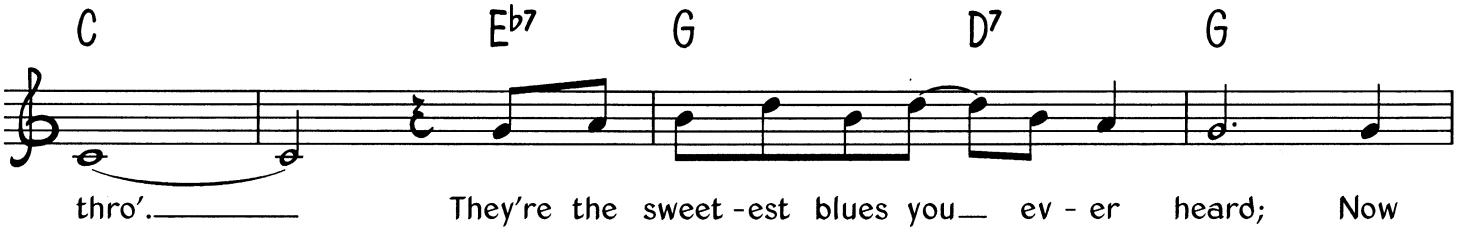

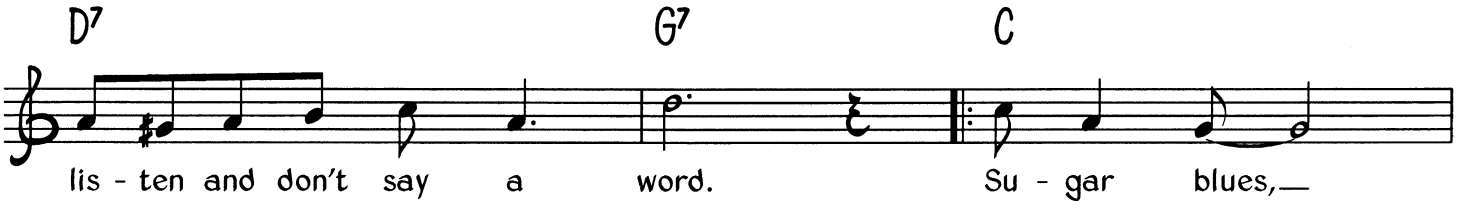

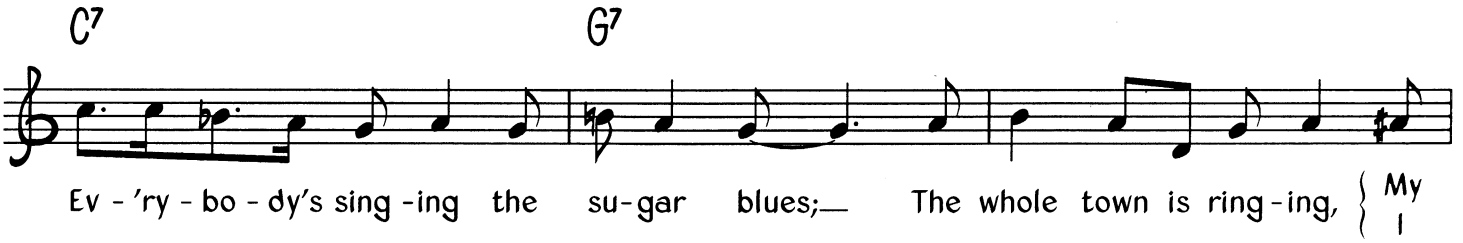

© Copyright 1919 Clarence Williams Music Publishing, USA.
Redwood Music Limited, Iron Bridge House, 3 Bridge Approach, London NW1 (50%)/
B. Feldman & Company Limited, 127 Charing Cross Road, London WC2 (50%).
All Rights Reserved. International Copyright Secured.

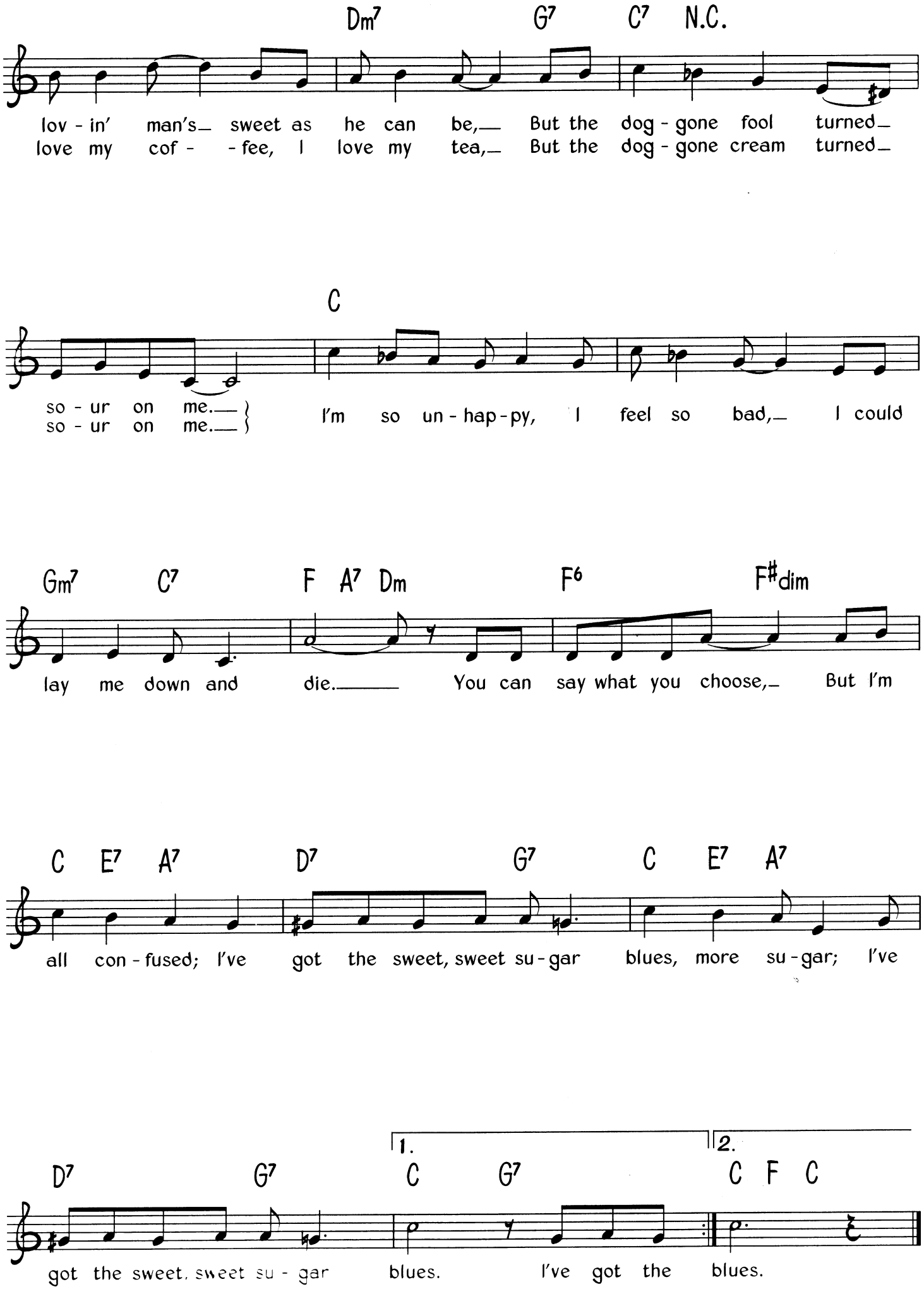
Dm7 G7 C7 N.C.
lov - in' man's sweet as he can be, But the dog - gone fool turned
love my cof - - fee, I love my tea, But the dog - gone cream turned
C
so - ur on me.
so - ur on me.
I'm so un - hap - py, I feel so bad, I could
Gm7 C7 F A7 Dm F6 F#dim
lay me down and die. You can say what you choose, But I'm
C E7 A7 D7 G7 C E7 A7
all con - fused; I've got the sweet, sweet su - gar blues, more su - gar; I've
D7 G7 1. C G7 2. C F C
got the sweet, sweet su - gar blues. I've got the blues.

Summertime Blues

Words & Music by Eddie Cochran & Jerry Capehart

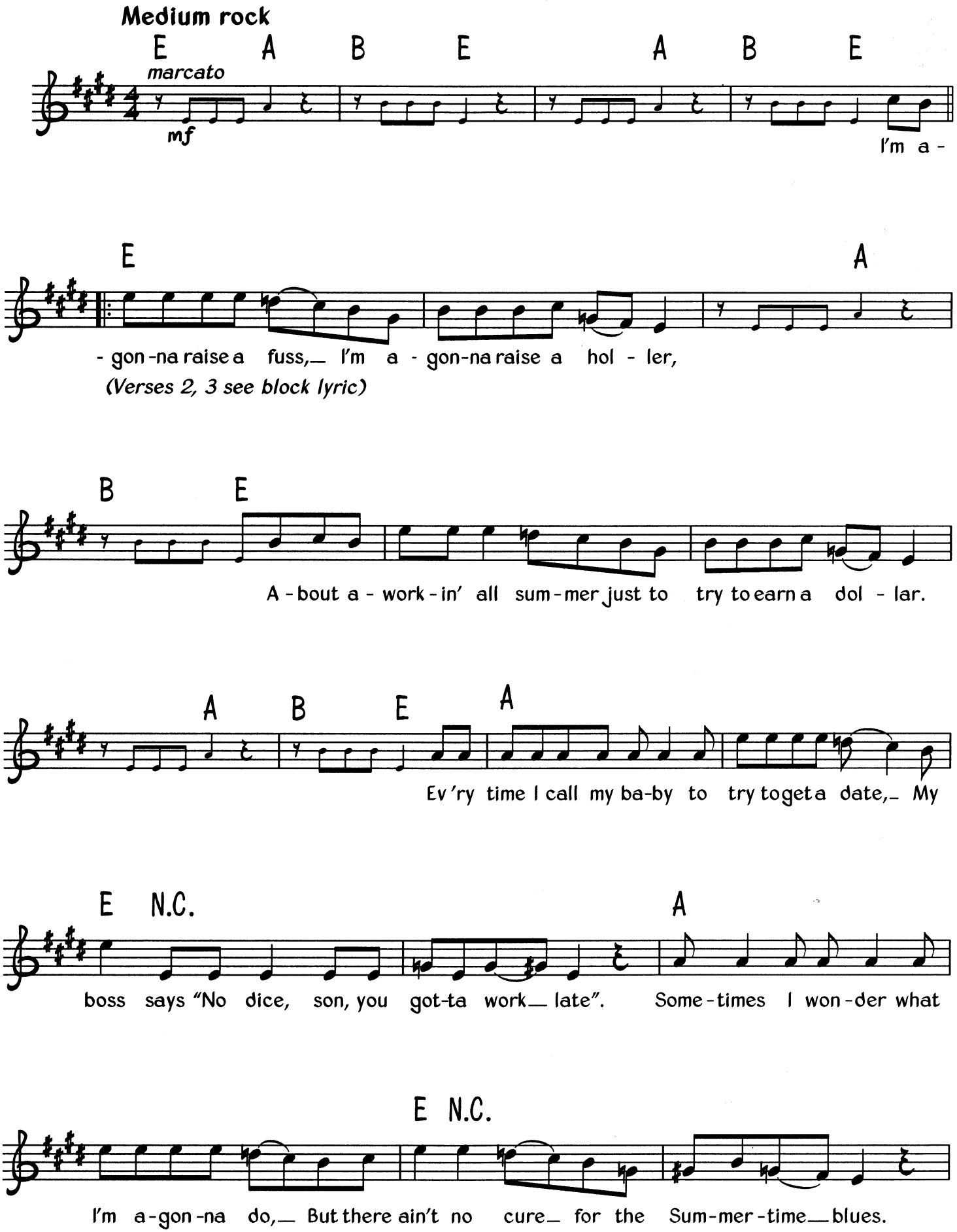

© Copyright 1958 American Music Incorporated, USA.
Cinephonic Music Company Limited, 8/9 Frith Street, London W1.
All Rights Reserved. International Copyright Secured.

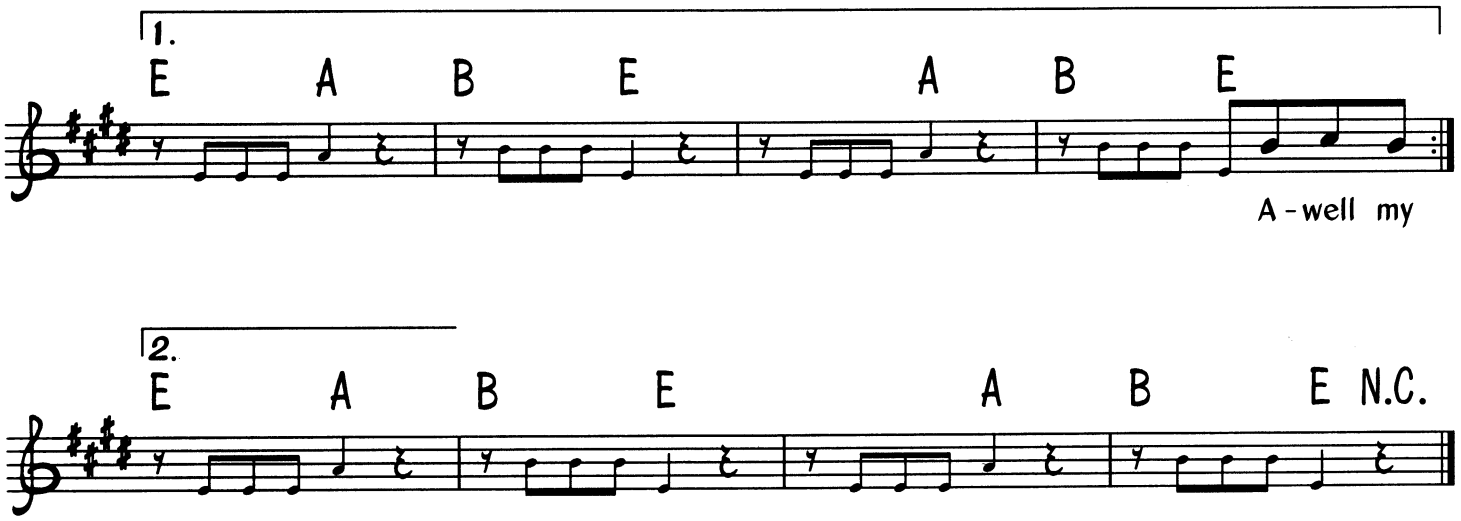

Verse 2
A-well my 'n' Poppa told me "Son, you gotta make some money,
If you wanna use the car to go a-ridin' next Sunday."
Well, I did'nt go to work, told the boss I was sick.
"Now you can't use the car 'cos you didn't work a lick."
Sometimes I wonder, etc.

Verse 3
I'm gonna take two weeks, gonna have a fine vacation.
Gonna take my problem to the United Nations.
Well, I called my Congressman, and he said "Nope,
I'd like to help you, son, but you're too young to vote."
Sometimes I wonder, etc.

Sunny

Words & Music by Bobby Hebb

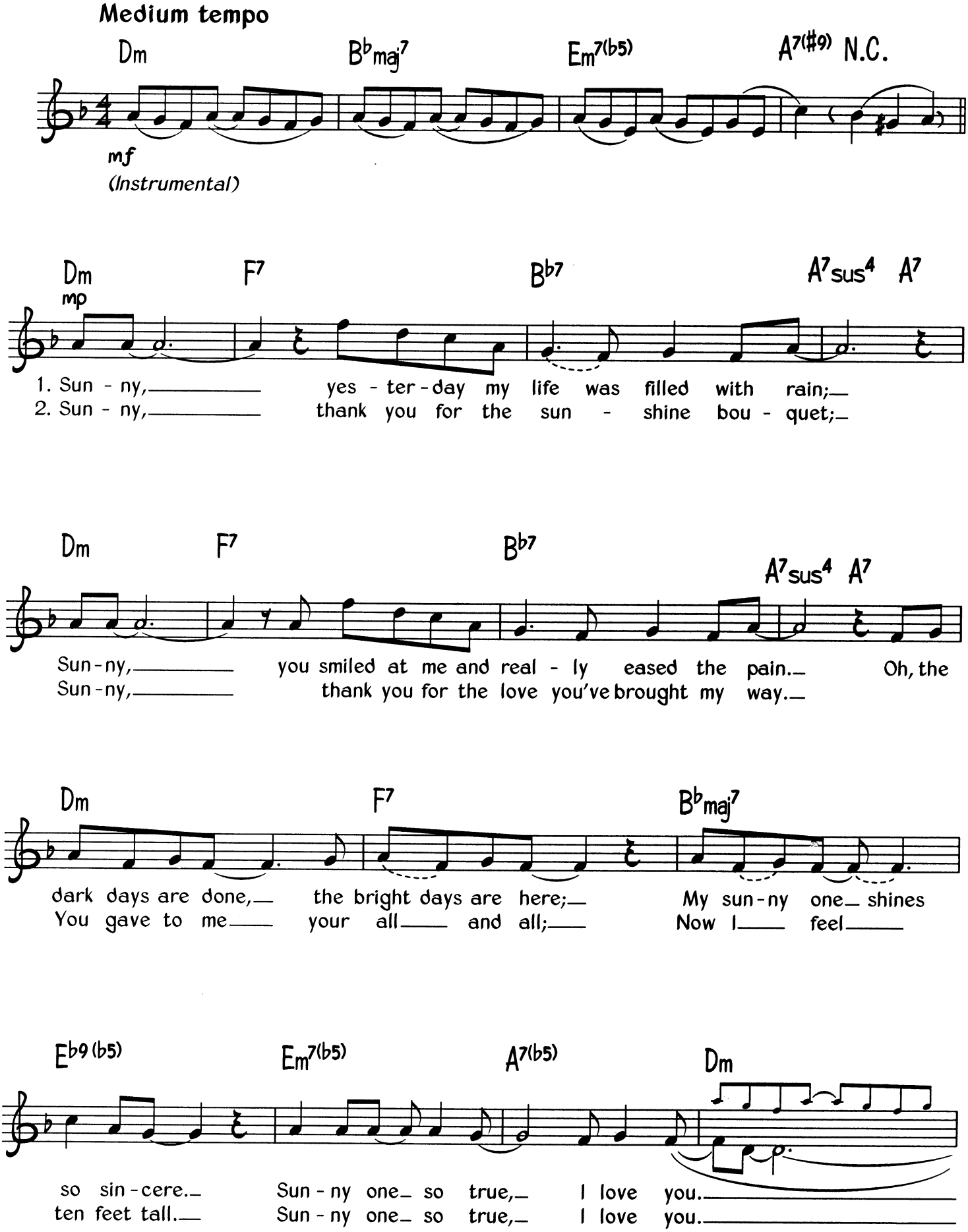

© Copyright 1965, 1966 Portable Music Company Incorporated, USA.
Campbell Connelly & Company Limited, 8/9 Frith Street, London W1.
All Rights Reserved. International Copyright Secured.

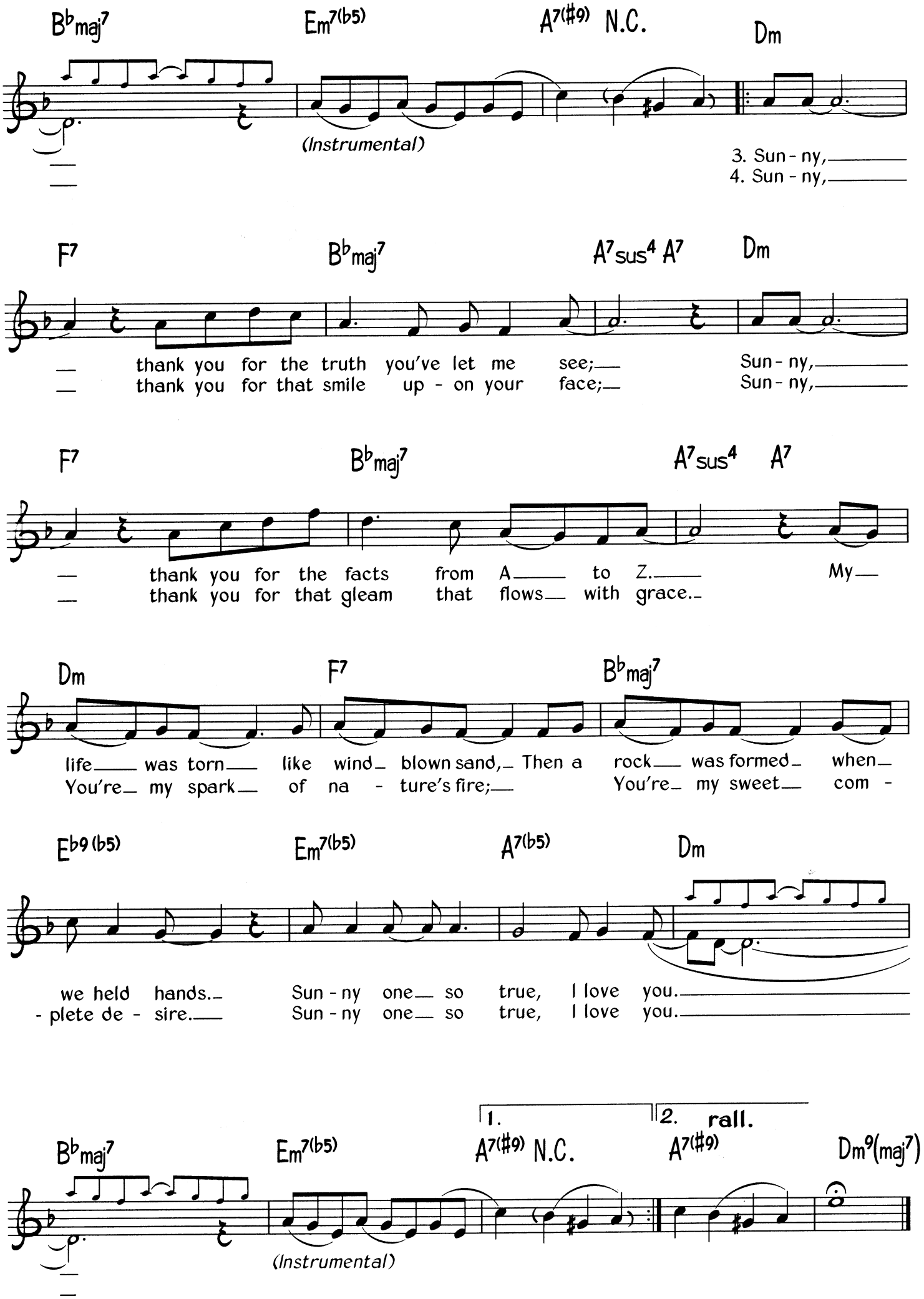
Bbmaj7 Em7(b5) A7(#9) N.C. Dm
(Instrumental)
3. Sun - ny,
4. Sun - ny,
F7 Bbmaj7 A7sus4 A7 Dm
thank you for the truth you've let me see;
thank you for that smile up - on your face;
Sun - ny,
Sun - ny,
F7 Bbmaj7 A7sus4 A7
thank you for the facts from A to Z.
thank you for that gleam that flows with grace.
My
Dm F7 Bbmaj7
life was torn like wind blown sand, Then a rock was formed when
You're my spark of na - ture's fire;
You're my sweet com -
Eb9(b5) Em7(b5) A7(b5) Dm
we held hands.
- plete de - sire.
Sun - ny one so true, I love you.
Sun - ny one so true, I love you.
1. 2. rall.
Bbmaj7 Em7(b5) A7(#9) N.C. A7(#9) Dm9(maj7)
(Instrumental)

Swingin' Shepherd Blues

Words by Rhoda Roberts & Kenny Jacobson ★ Music by Moe Koffman

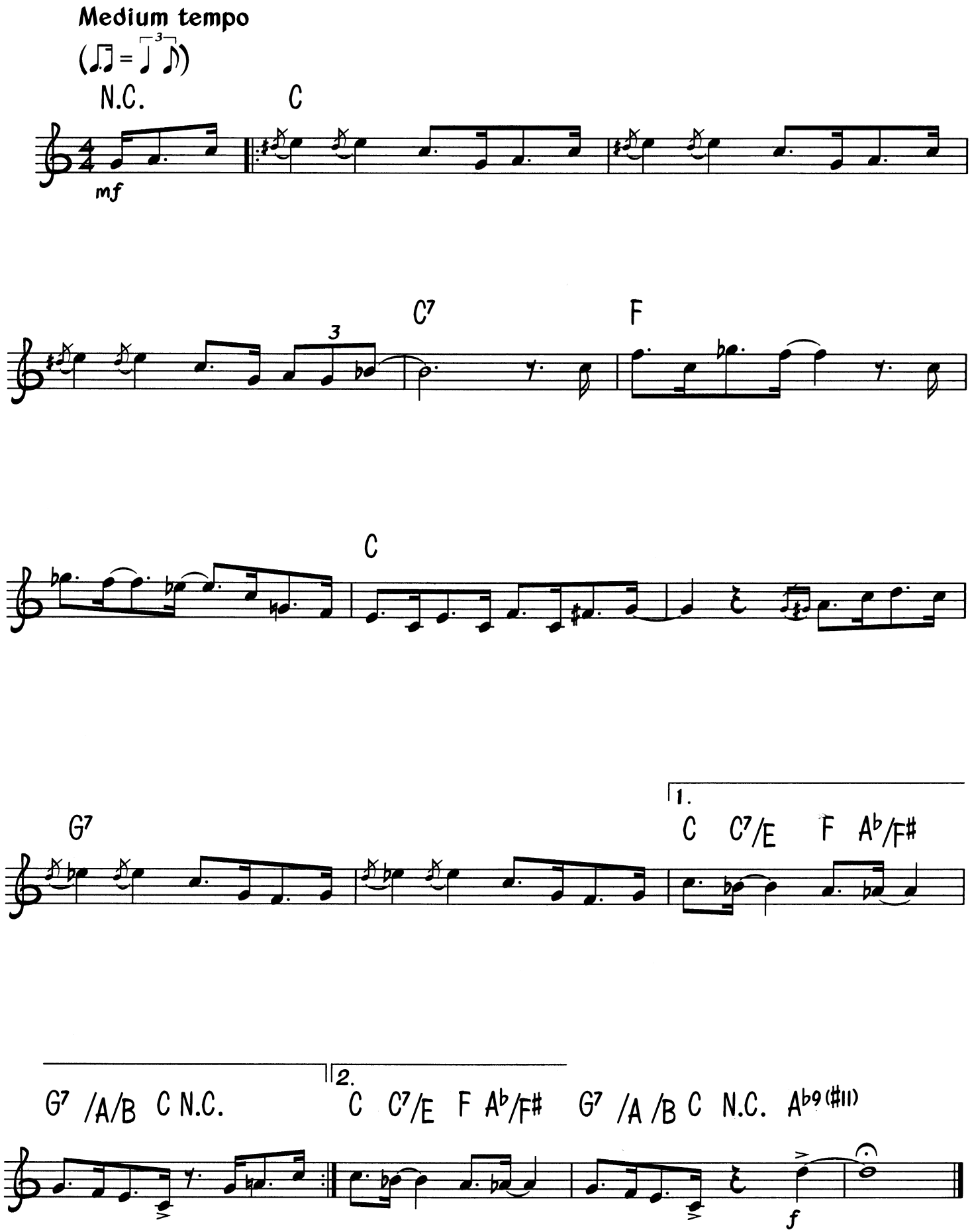

© Copyright 1957 Benell Music Company, USA.
Now Adam R. Levy & Father Enterprises Incorporated, USA.
Sub-published by EMI Music Publishing Limited, 127 Charing Cross Road, London WC2.
All Rights Reserved. International Copyright Secured.

Take These Chains From My Heart

Words & Music by Fred Rose & Hy Heath

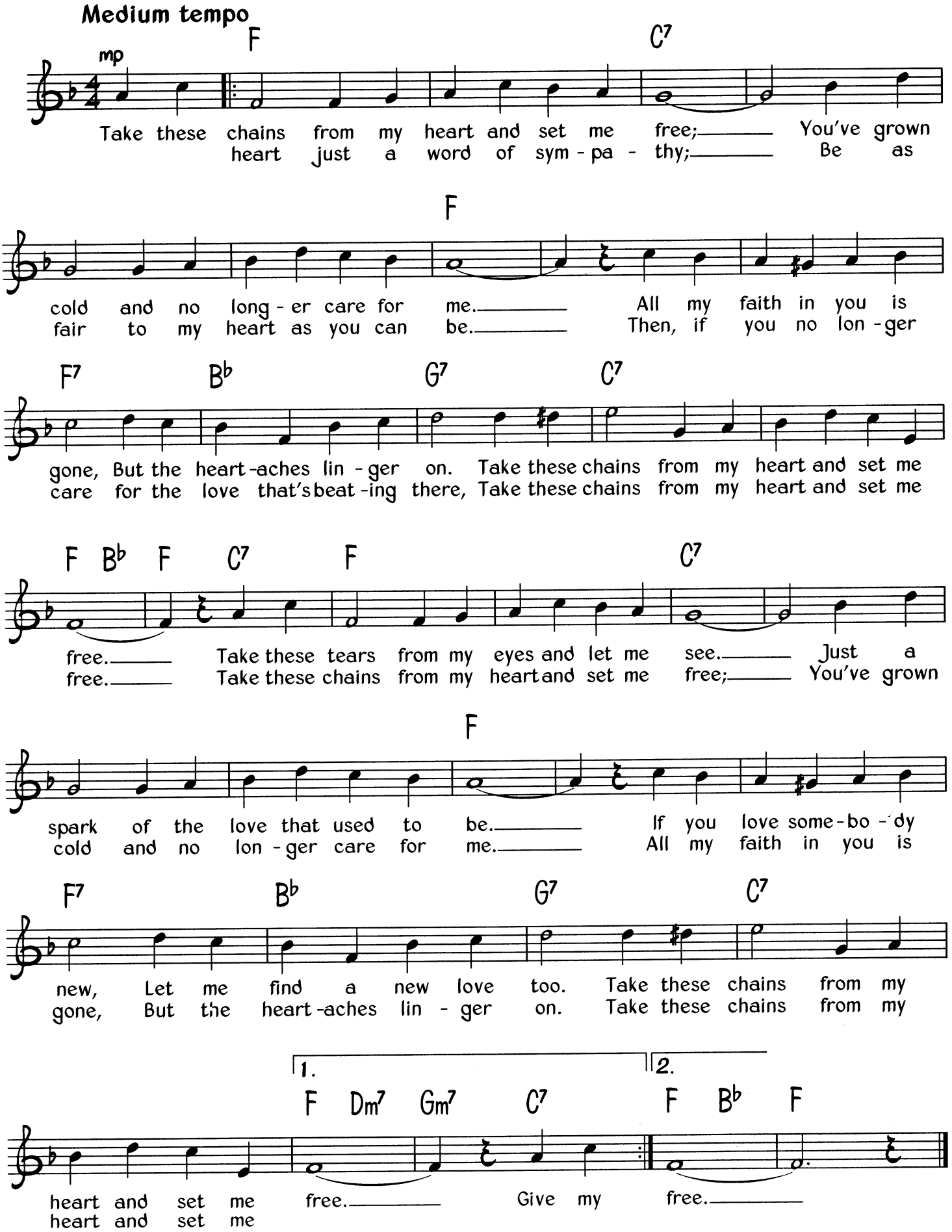

© Copyright 1952 renewed 1980 Milene Music Incorporated, USA.
Acuff-Rose Music Limited, London W1.
All Rights Reserved. International Copyright Secured.

Tenor Madness

By Sonny Rollins

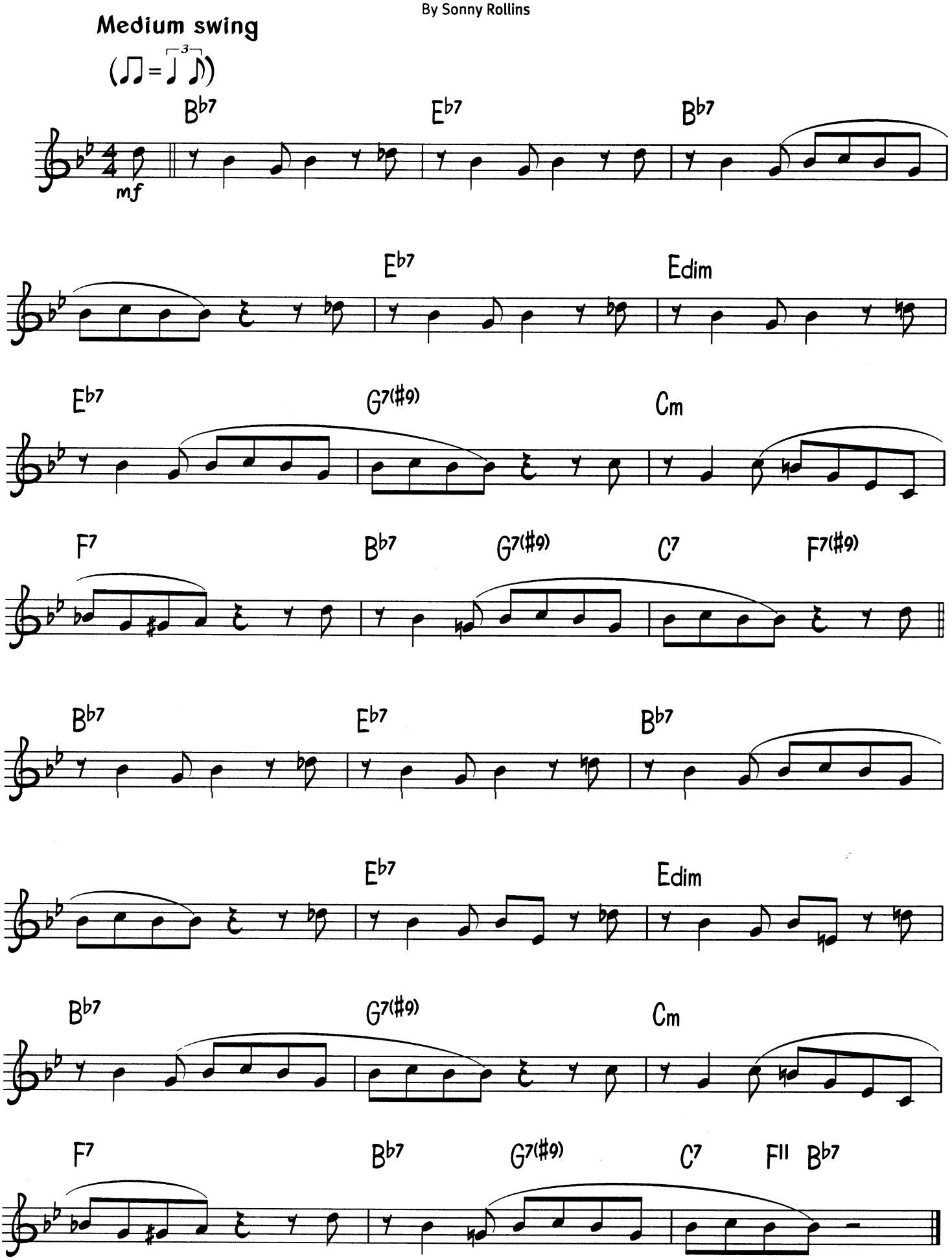

© Copyright 1957 Prestige Music Company Incorporated, USA.
Prestige Music Limited, 1 Wyndham Yard, Wyndham Place, London W1.
All Rights Reserved. International Copyright Secured.

Texas Blues

Words & Music by Lowell Fulson

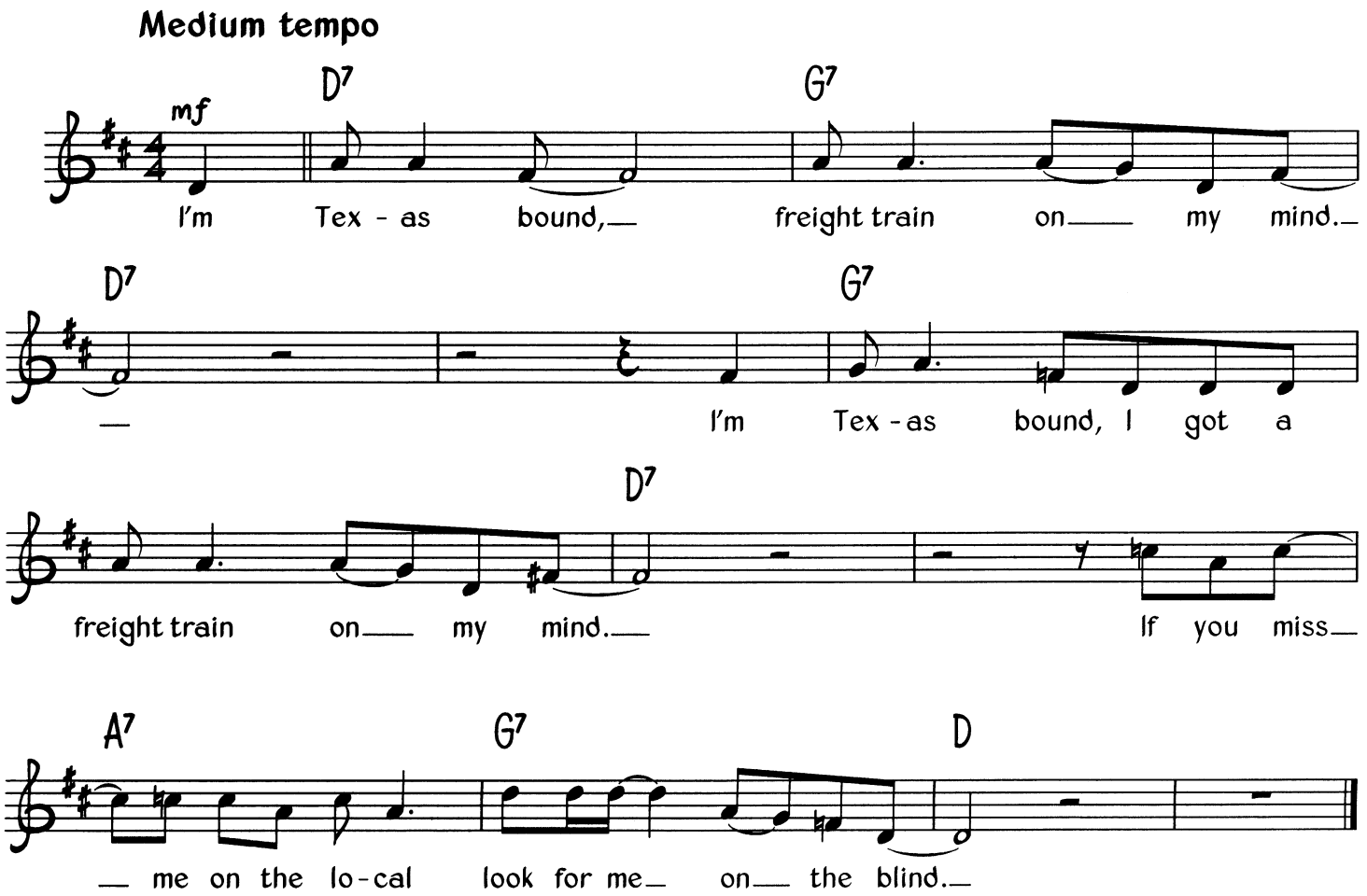

Verse 2
My suitcase is packed, my trunk's already on. *(Twice)*
You know by that, this sweet papa's going to be gone.

Verse 3
Just look around the corner, see that passenger train. *(Twice)*
Be a long, long time before you see my face again.

Verse 4
It takes a good ol' fireman, a cool kind of engineer, *(Twice)*
That'll pull that train, take me away from here.

Verse 5
I'm Texas bound, got no time to lose. *(Twice)*
'Cos my sweet mama quit me, left me with the Texas blues.

© Copyright Tradition Music, USA.
Bug Music Limited, 31 Milsons Road, London W14.
All Rights Reserved. International Copyright Secured.

That Ole Devil Called Love

Words & Music by Doris Fisher & Allan Roberts

Medium slow

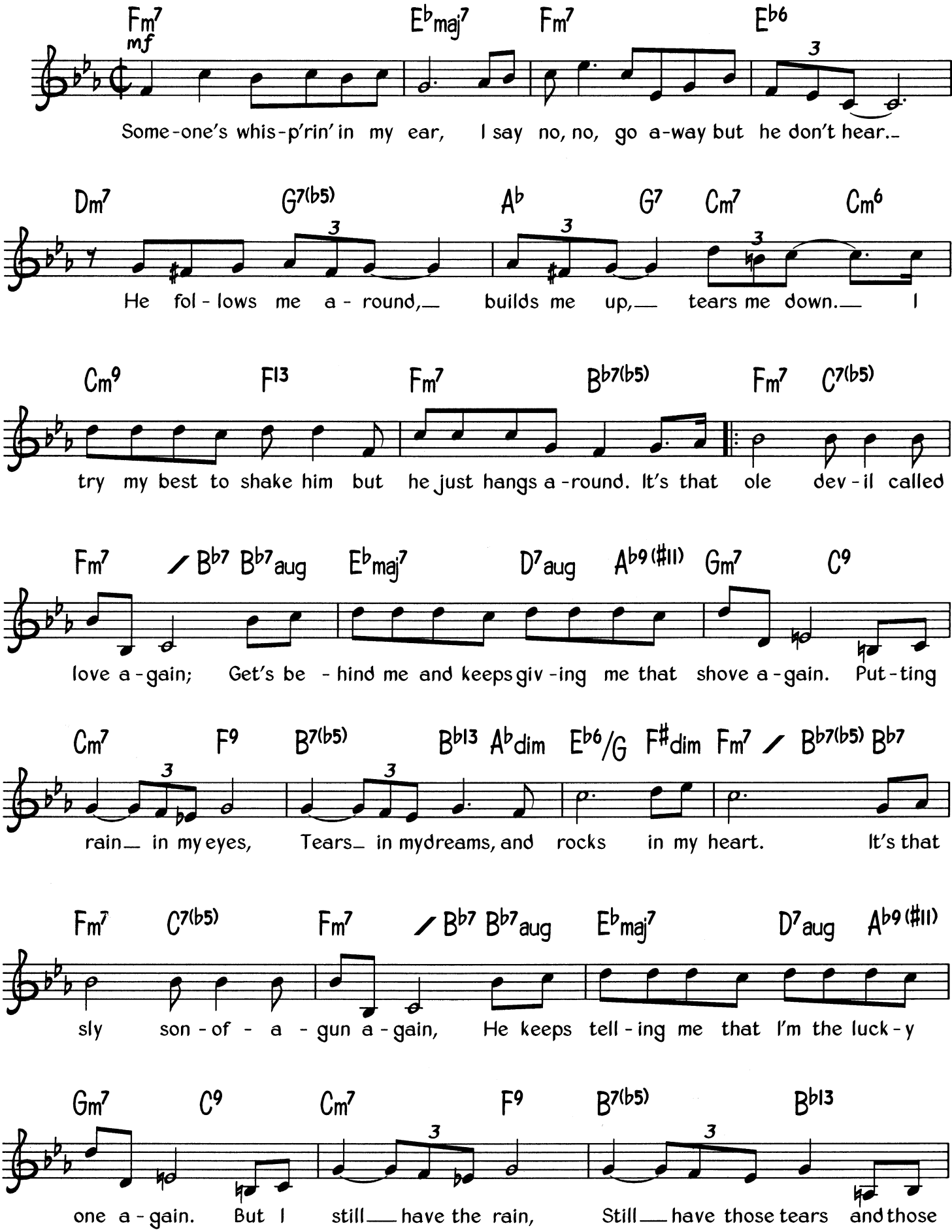

© Copyright 1945, 1946 MCA Music (a division of MCA Incorporated, USA).
MCA Music Limited, 77 Fulham Palace Road, London W6 for the World (excluding North, Central and South America, Australasia, Japan and the Philippines).
All Rights Reserved. International Copyright Secured.

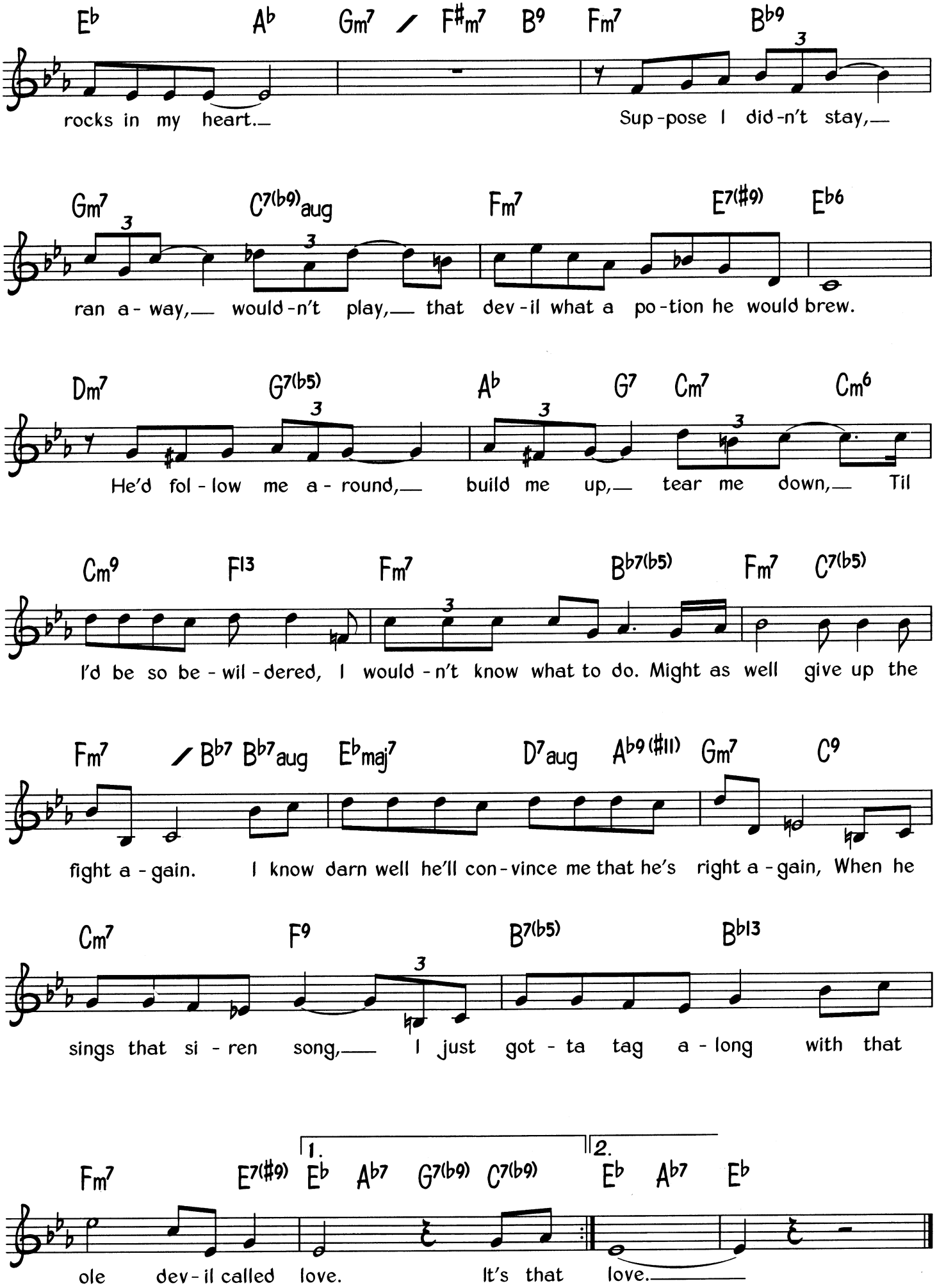
Eb Ab Gm7 / F#m7 B9 Fm7 Bb9
rocks in my heart.
Sup-pose I did-n't stay,
Gm7 C7(b9)aug Fm7 E7(#9) Eb6
ran a-way, would-n't play, that dev-il what a po-tion he would brew.
Dm7 G7(b5) Ab G7 Cm7 Cm6
He'd fol-low me a-round, build me up, tear me down, Til
Cm9 F13 Fm7 Bb7(b5) Fm7 C7(b5)
I'd be so be-wil-dered, I would-n't know what to do. Might as well give up the
Fm7 / Bb7 Bb7aug Ebmaj7 D7aug Ab9(#11) Gm7 C9
fight a-gain. I know darn well he'll con-vince me that he's right a-gain, When he
Cm7 F9 B7(b5) Bb13
sings that si-ren song, I just got-ta tag a-long with that
Fm7 E7(#9) 1. Eb Ab7 G7(b9) C7(b9) 2. Eb Ab7 Eb
ole dev-il called love. It's that love.

That's Why I'm Lonesome

Words & Music by Arthur Crudup

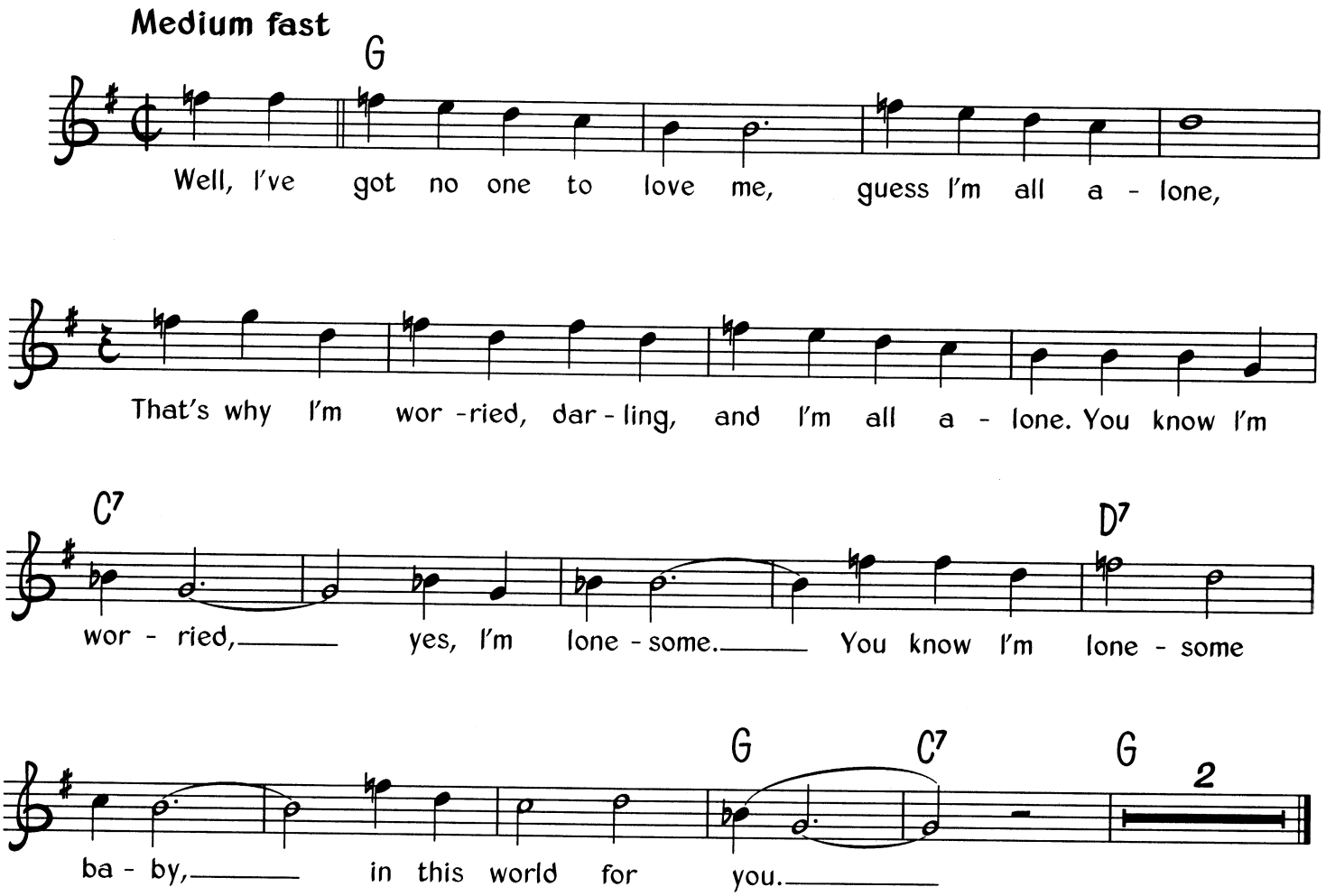

Verse 2
Sometimes I'm on the wonder, wonder to myself;
You know I love you, baby, and you love somebody else.
But I am wondering, yes, I'm wondering;
You know I'm wondering, baby, in this world for you.

Verse 3
I ain't got nobody, I'm here all alone;
The one I love, she really don't stay at home.
That's why I'm lonesome, yes, I'm lonesome;
You know I'm lonesome, baby, in this world for you.

© Copyright Crudup Music, USA.
All Rights Reserved. International Copyright Secured.

The Birth Of The Blues

Words & Music by Ray Henderson, Lew Brown & Buddy DeSylva

Medium slow

(♫ = ♩ ♪)

G Adim G7/B C A7/C# Dm7 G7aug/D# C/E Caug

mf

They heard the breeze in the trees sing-ing weird me-lo-dies,

F D7/F# G7 C C#dim

And they made that the start of the blues.

Dm7 G Adim G7/B C A7/C# Dm7 G7aug/D# C/E Caug F D7/F#

And from a jail came the wail of a down heart-ed frail, And they

G7 C F9 C

played that as part of the blues. From a whip-poor-

E7 Bm7(b5) E7 Bm7(b5) E7

-will out on a hill, they took a new note; Pushed it thro' a

A7 A7(b5) D9 G9 G Adim G7/B

horn till it was worn in-to a blue note. And then they

C A7/C# Dm7 G7aug/D# C/E Caug F D7/F#

nursed it, re-hearsed it, and gave out the news That the

G7 C F9 C

South-land gave birth to the blues.

© Copyright 1926 T. B. Harms & Company Incorporated, USA.
Redwood Music Limited, Iron Bridge House, 3 Bridge Approach, London NW1.
All Rights Reserved. International Copyright Secured.

The Breeze (That's Bringing My Honey Back To Me)

Medium slow

Words & Music by Tony Sacco, Dick Smith & Al Lewis

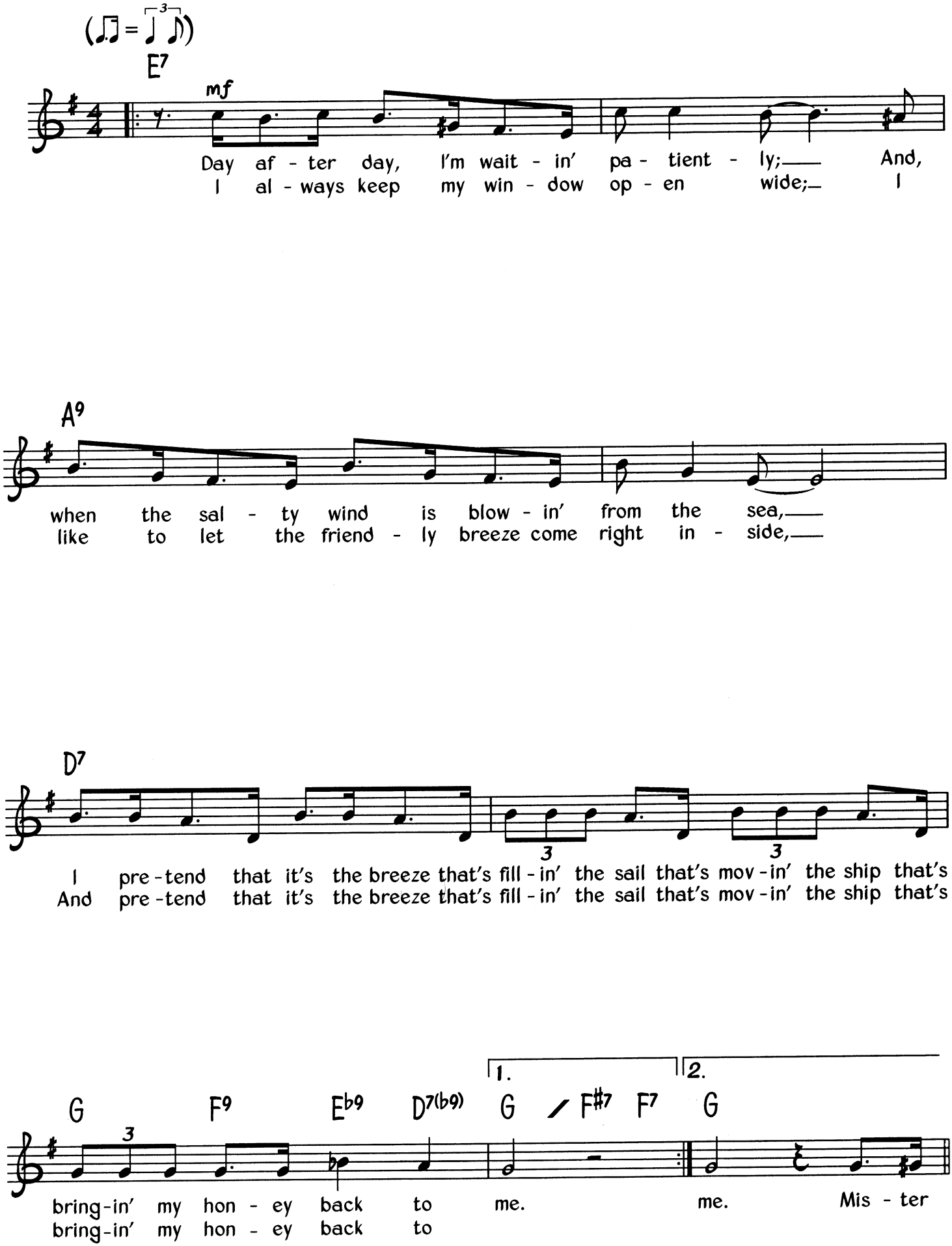

© Copyright 1934 Olman Music Corporation, USA.
Campbell Connelly & Comapny Limited, 8/9 Frith Street, London W1 (50%)/
Redwood Music Limited, Iron Bridge House, 3 Bridge Approach, London NW1 (50%)
All Rights Reserved. International Copyright Secured.

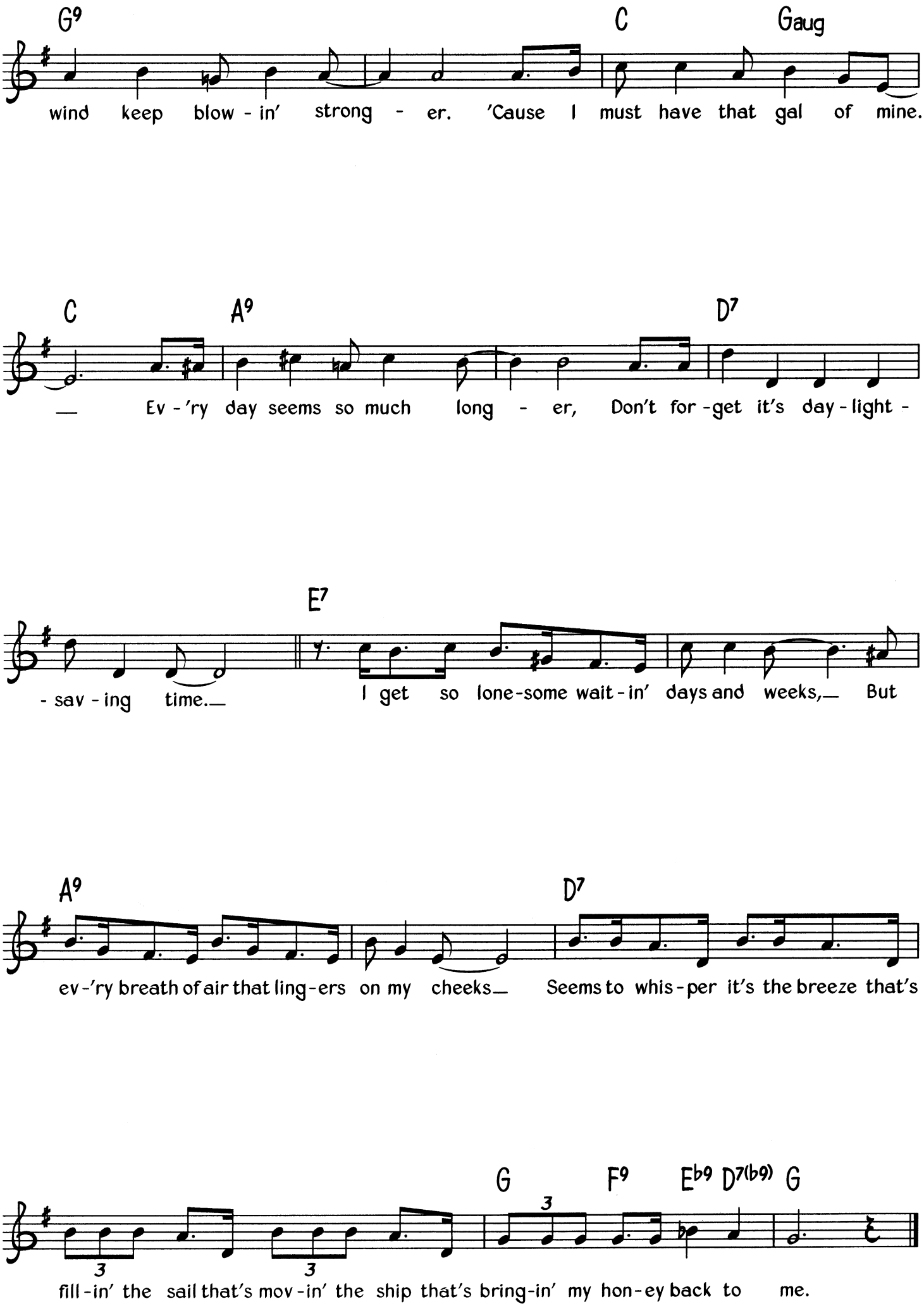
G9 C Gaug
wind keep blow - in' strong - er. 'Cause I must have that gal of mine.
C A9 D7
— Ev - 'ry day seems so much long - er, Don't for - get it's day - light -
E7
- sav - ing time.— I get so lone-some wait - in' days and weeks,— But
A9 D7
ev - 'ry breath of air that ling - ers on my cheeks— Seems to whis - per it's the breeze that's
G F9 Eb9 D7(b9) G
fill - in' the sail that's mov - in' the ship that's bring - in' my hon - ey back to me.

The Blues Never Die

Words & Music by Otis Spann

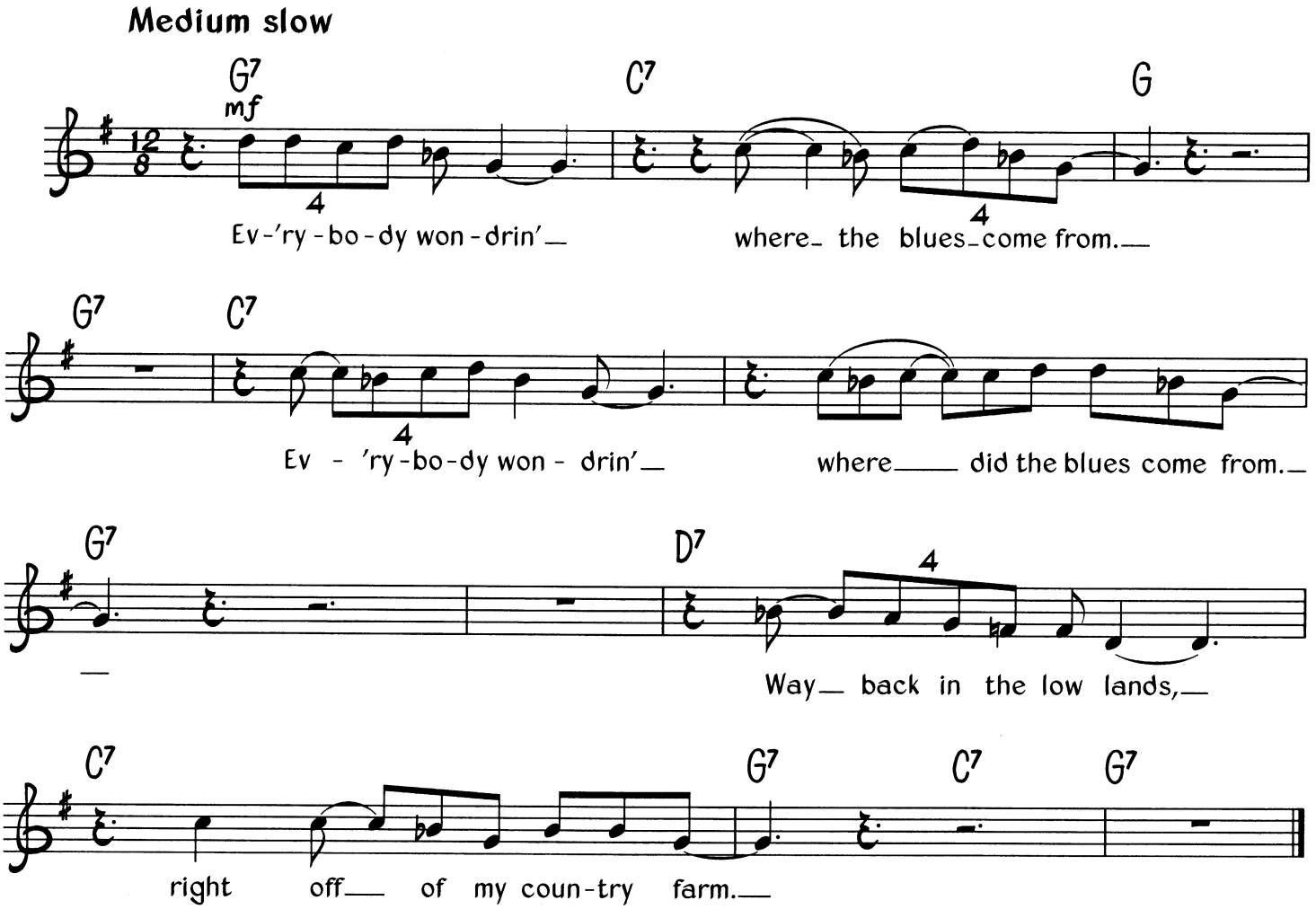

Verse 2
When you in trouble, blues is a man's best friend. *(Twice)*
Blues ain't gonna ask you where you goin', and the blues ain't gonna ask you where you been.

Verse 3
We can't let the blues die, blues don't mean no harm. *(Twice)*
I'm gonna move back in the lowlands, that's where the blues come from.

© Copyright 1965 Prestige Music Company Incorporated, USA.
Prestige Music Limited, 1 Wyndham Yard, Wyndham Place, London W1.
All Rights Reserved. International Copyright Secured.

The First Time I Met The Blues

Words & Music by Eurreal Montgomery

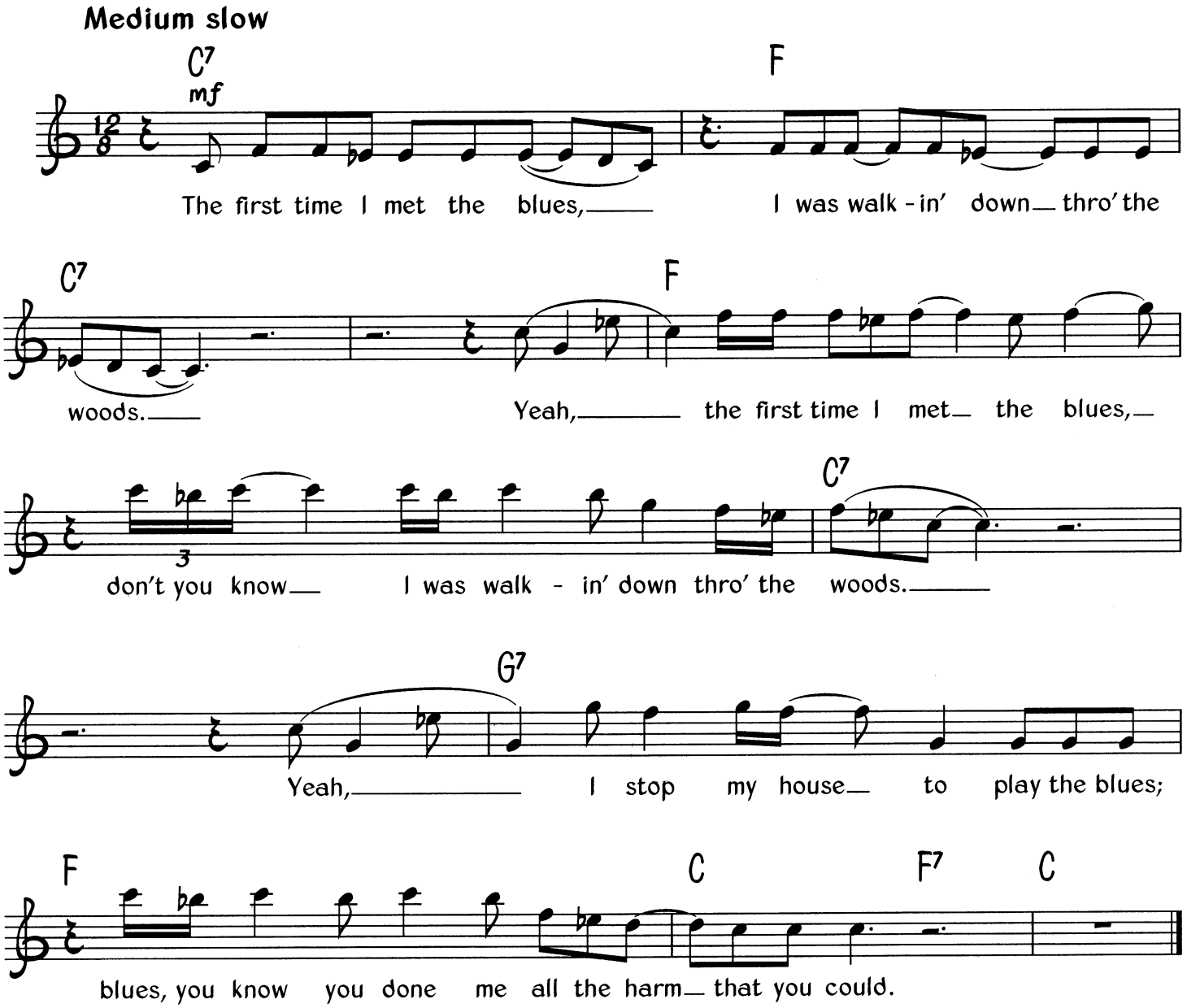

Verse 2
The blues got after me, they ride me from tree to tree. *(Twice)*
Yeah, you should have heard me beggin' "Blues, blues, don't bother me."

Verse 3
Yeah, good morning blues; blues, I wonder what you're doin' here so soon. *(Twice)*
You know you'll be with me every morning, every night, and every noon.

© Copyright Arc Music Corporation, USA.
Jewel Music Publishing Company Limited, 22 Denmark Street, London WC2.
All Rights Reserved. International Copyright Secured.

The Lady Sings The Blues

Words by Billie Holiday ★ Music by Herbie Nichols

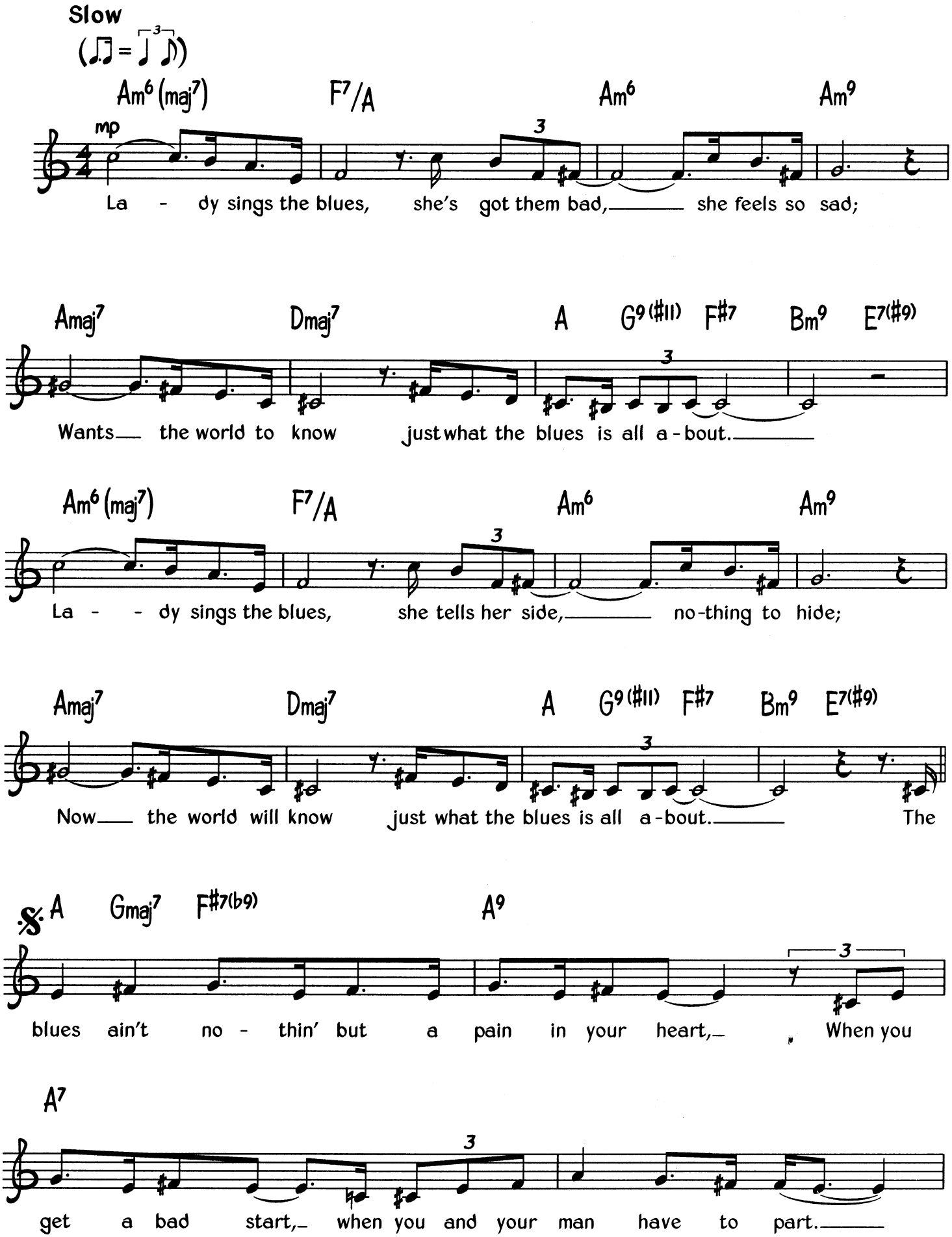

© Copyright 1956, 1972 Northern Music Company, (a division of MCA Incorporated, USA).
MCA Music Limited, 77 Fulham Palace Road, London W6.
All Rights Reserved. International Copyright Secured.

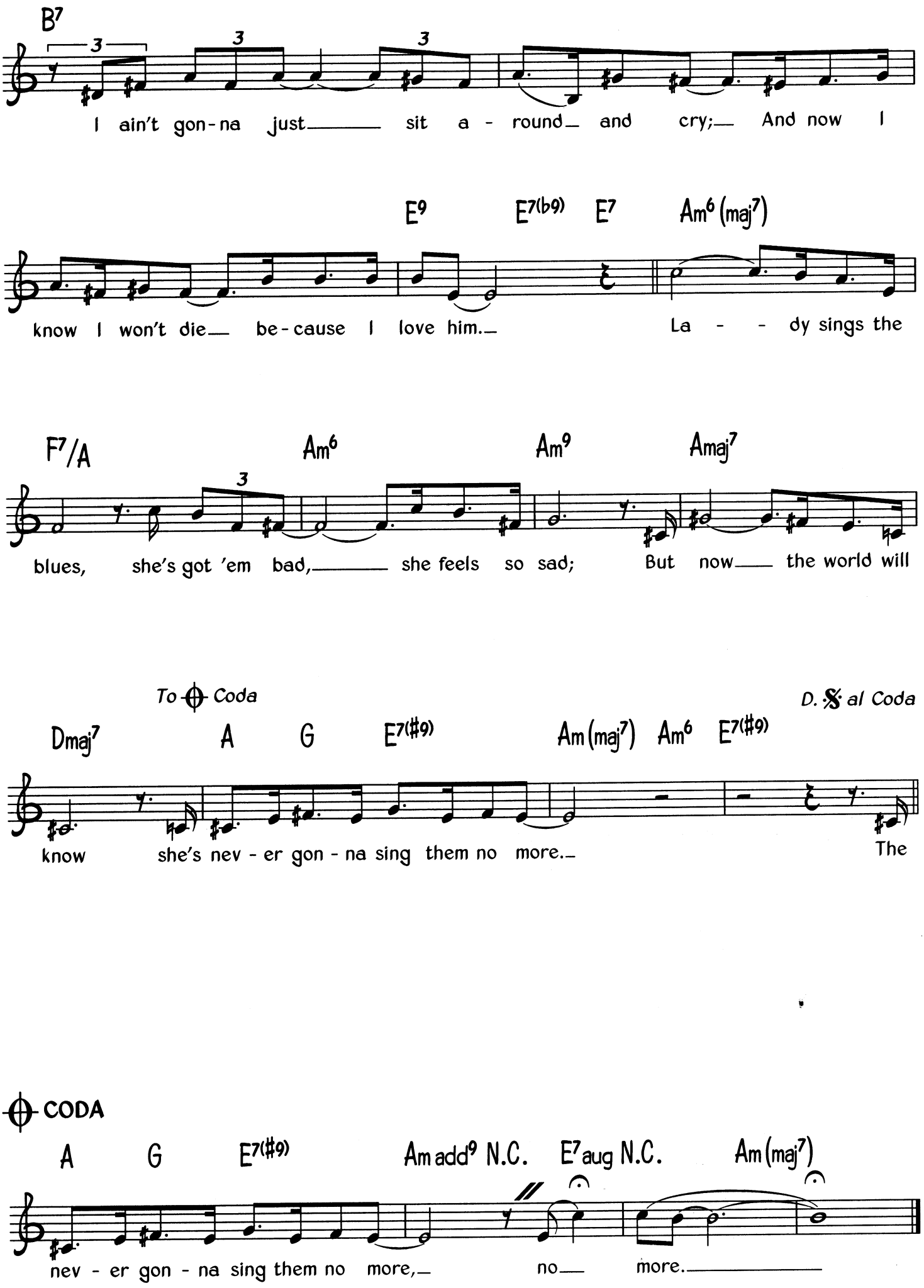
B7
I ain't gon-na just sit a - round and cry; And now I
E9 E7(b9) E7 Am6 (maj7)
know I won't die be-cause I love him. La - - dy sings the
F7/A Am6 Am9 Amaj7
blues, she's got 'em bad, she feels so sad; But now the world will
To Coda
D. S al Coda
Dmaj7 A G E7(#9) Am(maj7) Am6 E7(#9)
know she's nev - er gon - na sing them no more. The
CODA
A G E7(#9) Am add9 N.C. E7 aug N.C. Am(maj7)
nev - er gon - na sing them no more, no more.

The Nearness Of You

Music by Hoagy Carmichael ★ Words by Ned Washington

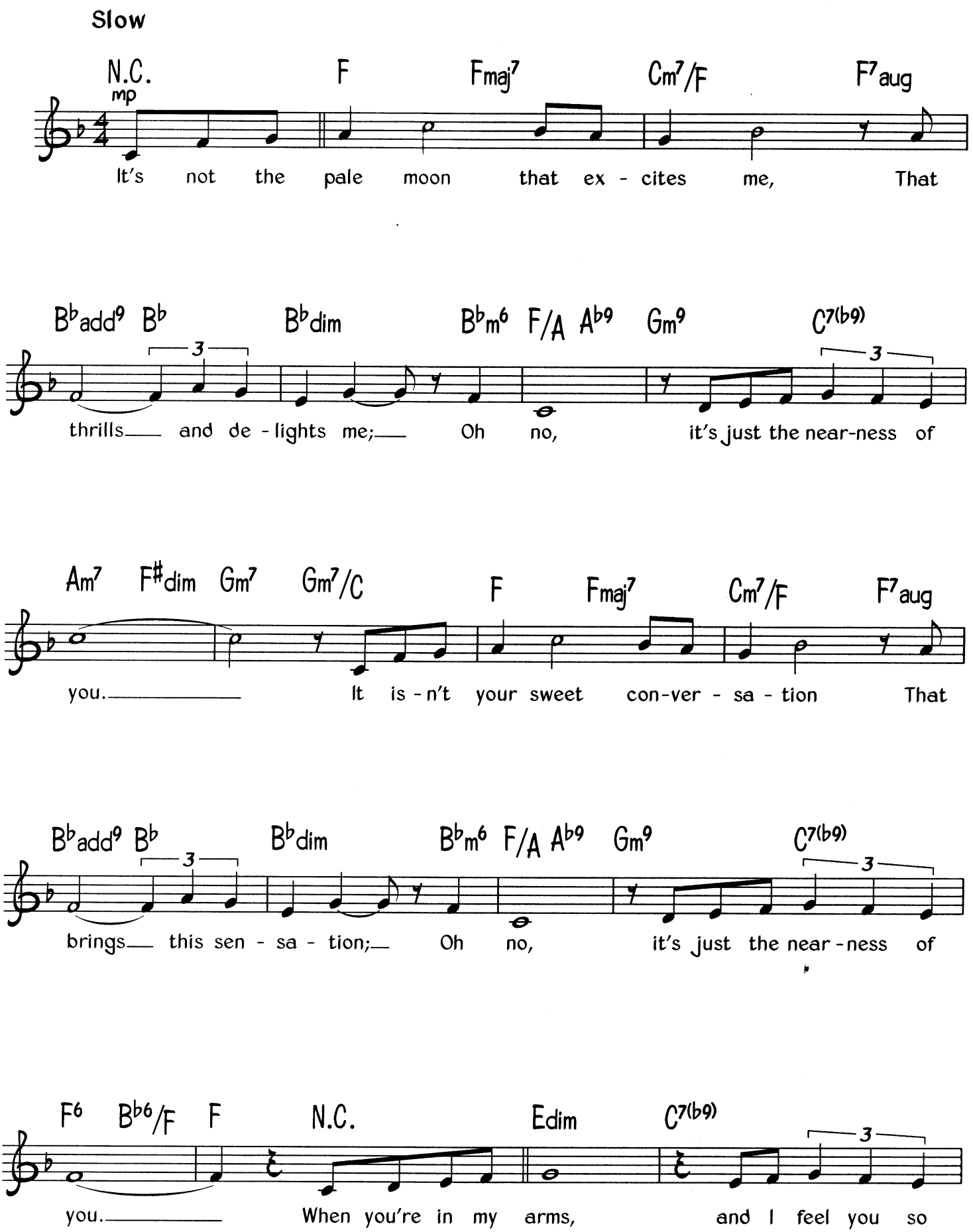

© Copyright 1937, 1940 renewed 1964, 1967 Famous Music Corporation, USA.
All Rights Reserved. International Copyright Secured.

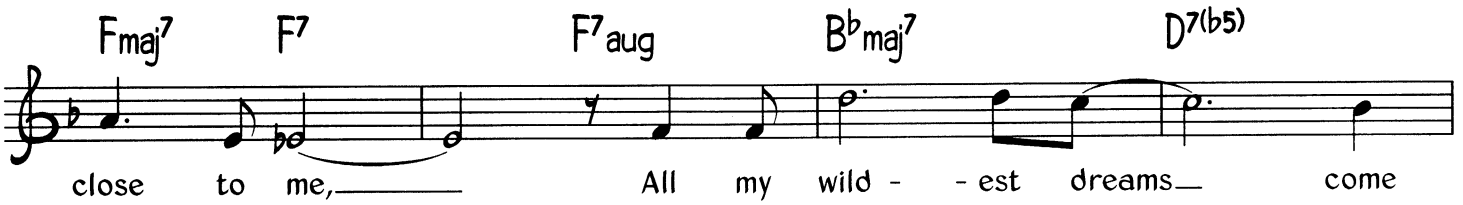
Fmaj7 F7 F7aug Bbmaj7 D7(b5)
close to me, All my wild - - est dreams come

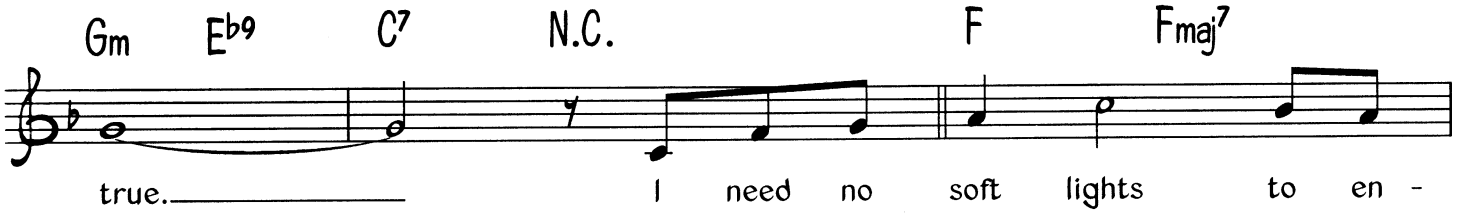
Gm Eb9 C7 N.C. F Fmaj7
true. I need no soft lights to en -

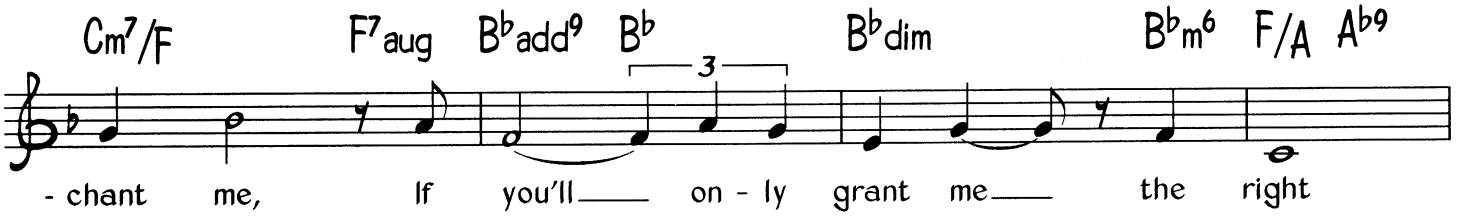
Cm7/F F7aug Bbadd9 Bb Bbdim Bbm6 F/A Ab9
3
- chant me, If you'll on - ly grant me the right

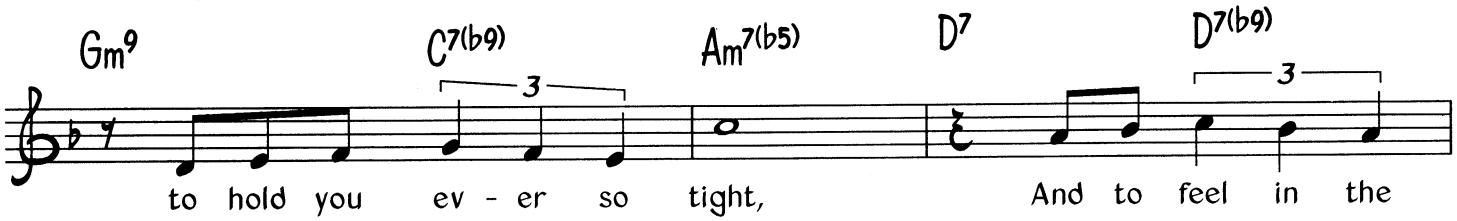
Gm9 C7(b9) Am7(b5) D7 D7(b9)
3
3
to hold you ev - er so tight, And to feel in the

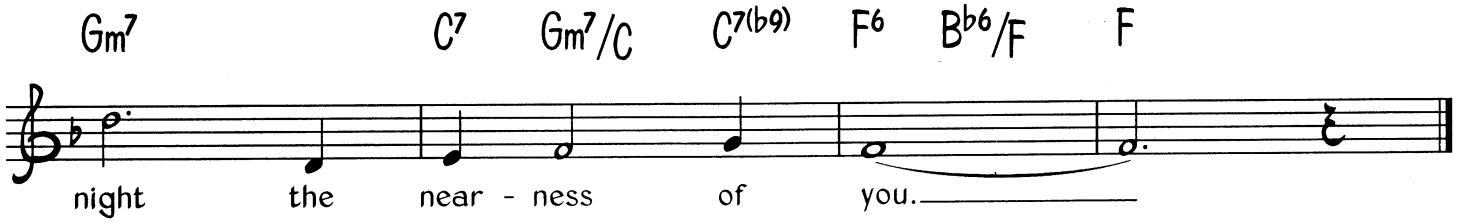
Gm7 C7 Gm7/C C7(b9) F6 Bb6/F F
night the near - ness of you.

The Lonesome Road

Words by Gene Austin ★ Music by Nathaniel Shilkret

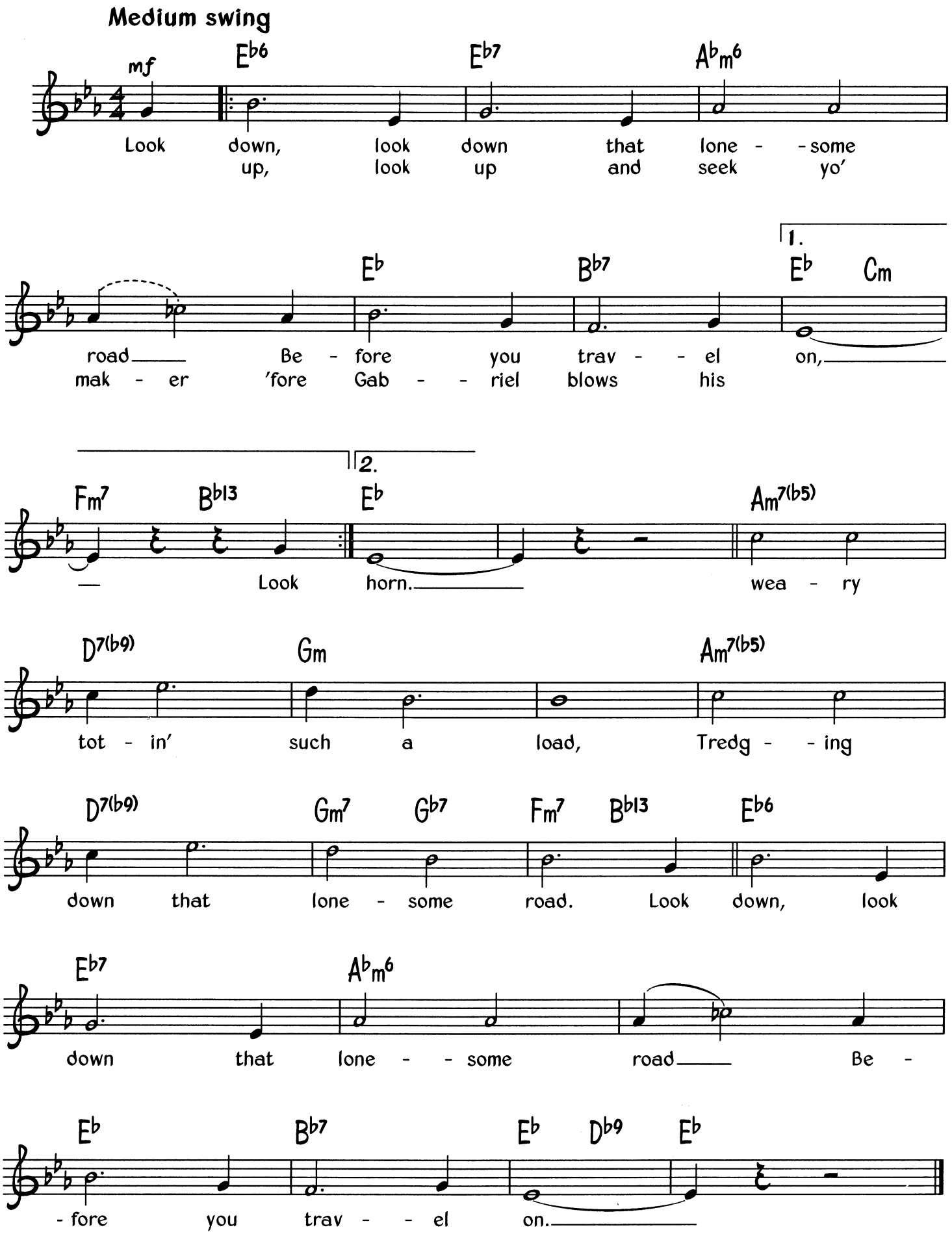

© Copyright 1927, 1928 Paramount Music Corporation, USA.
Copyright renewed and assigned to Paramount Music Corporation.
Campbell Connelly & Company Limited, 8/9 Frith Street, London W1.
All Rights Reserved. International Copyright Secured.

The Night We Called It A Day

Words by Tom Adair ★ Music by Matt Dennis

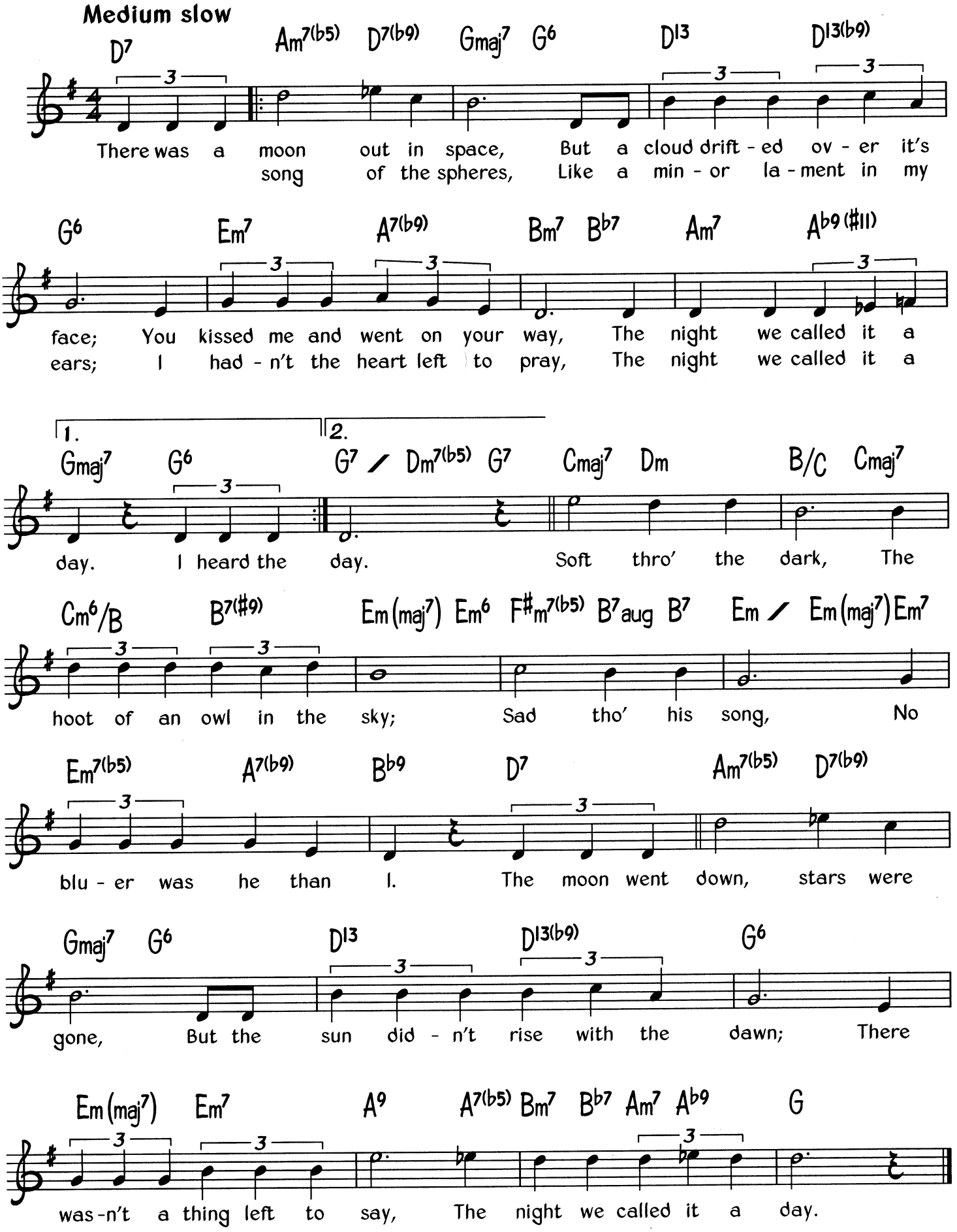

© Copyright 1941 by Embassy Music Corporation, USA.
Dorsey Brothers Music Limited, 8/9 Frith Street, London W1.
All Rights Reserved. International Copyright Secured.

The Old Piano Roll Blues

Words & Music by Cy Coben

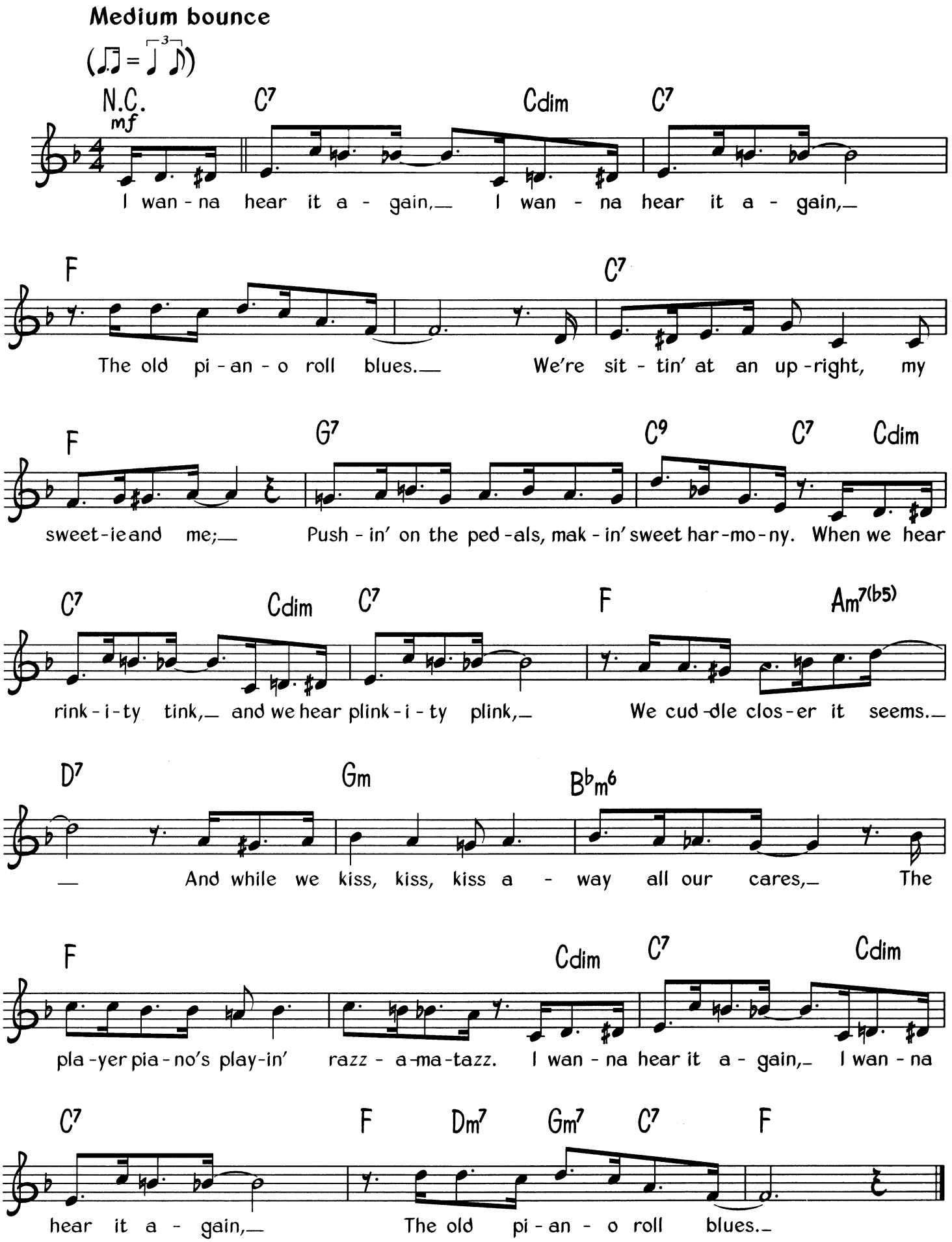
Medium bounce

I wan - na hear it a - gain, I wan - na hear it a - gain,

The old pi - an - o roll blues. We're sit - tin' at an up - right, my

sweet - ie and me; Push - in' on the ped - als, mak - in' sweet har - mo - ny. When we hear

rink - i - ty tink, and we hear plink - i - ty plink, We cud - dle clos - er it seems.

And while we kiss, kiss, kiss a - way all our cares, The

pla - yer pia - no's play - in' razz - a - ma - tazz. I wan - na hear it a - gain, I wan - na

hear it a - gain, The old pi - an - o roll blues.

© Copyright 1968, 1970 MCA Music (a division of MCA Incorporated, USA).
MCA Music Limited, 77 Fulham Palace Road, London W6 for the World
(except North, South & Central America, Japan, Australasia and the Philippines).
All Rights Reserved. International Copyright Secured.

The Very Thought Of You

Words & Music by Ray Noble

Medium slow

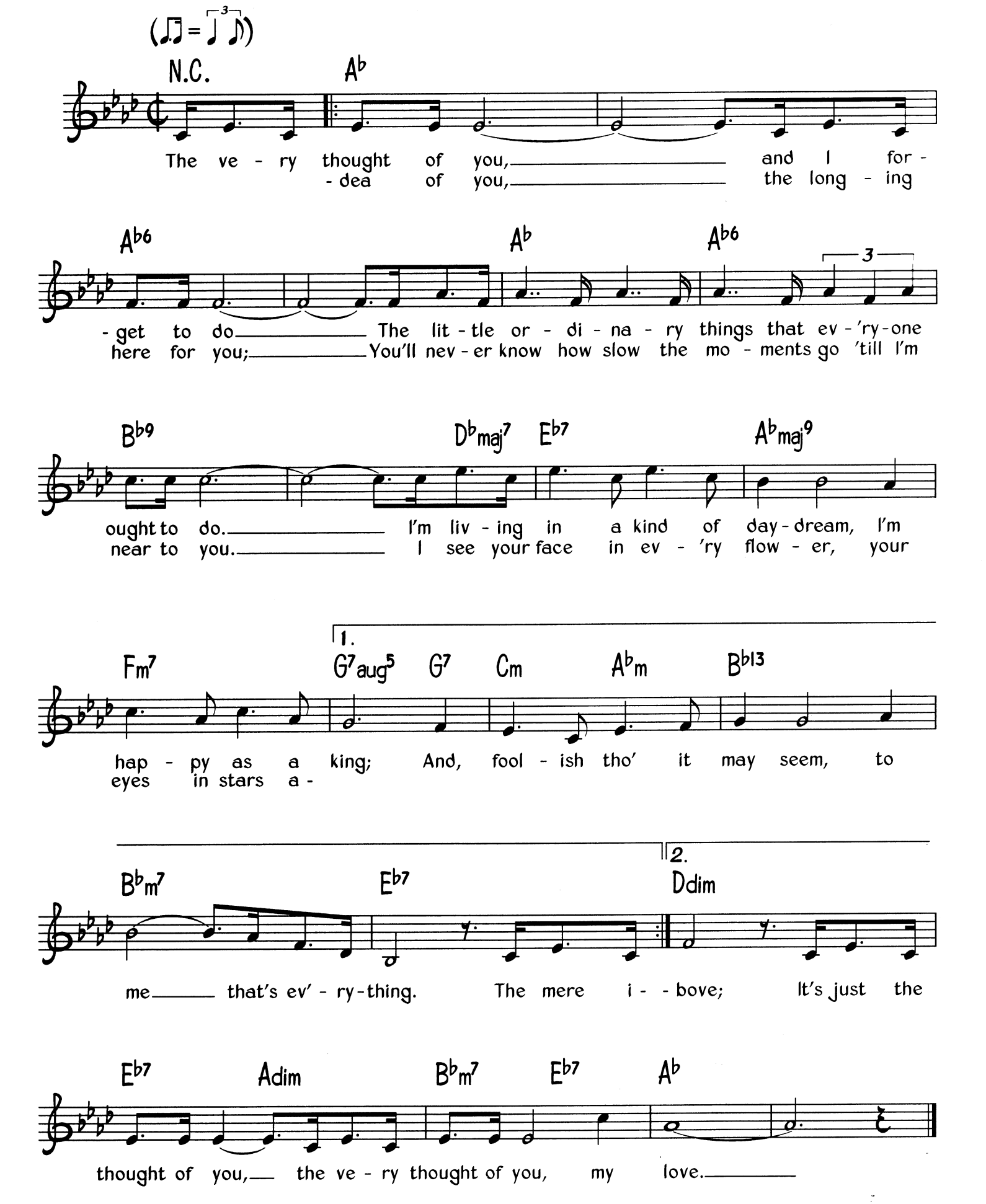

© Copyright 1934 Campbell Connelly & Company Limited, 8/9 Frith Street, London W1.
All Rights Reserved. International Copyright Secured.

The Woman I Love

Medium tempo

Words & Music by B. B. King & Joe Josea

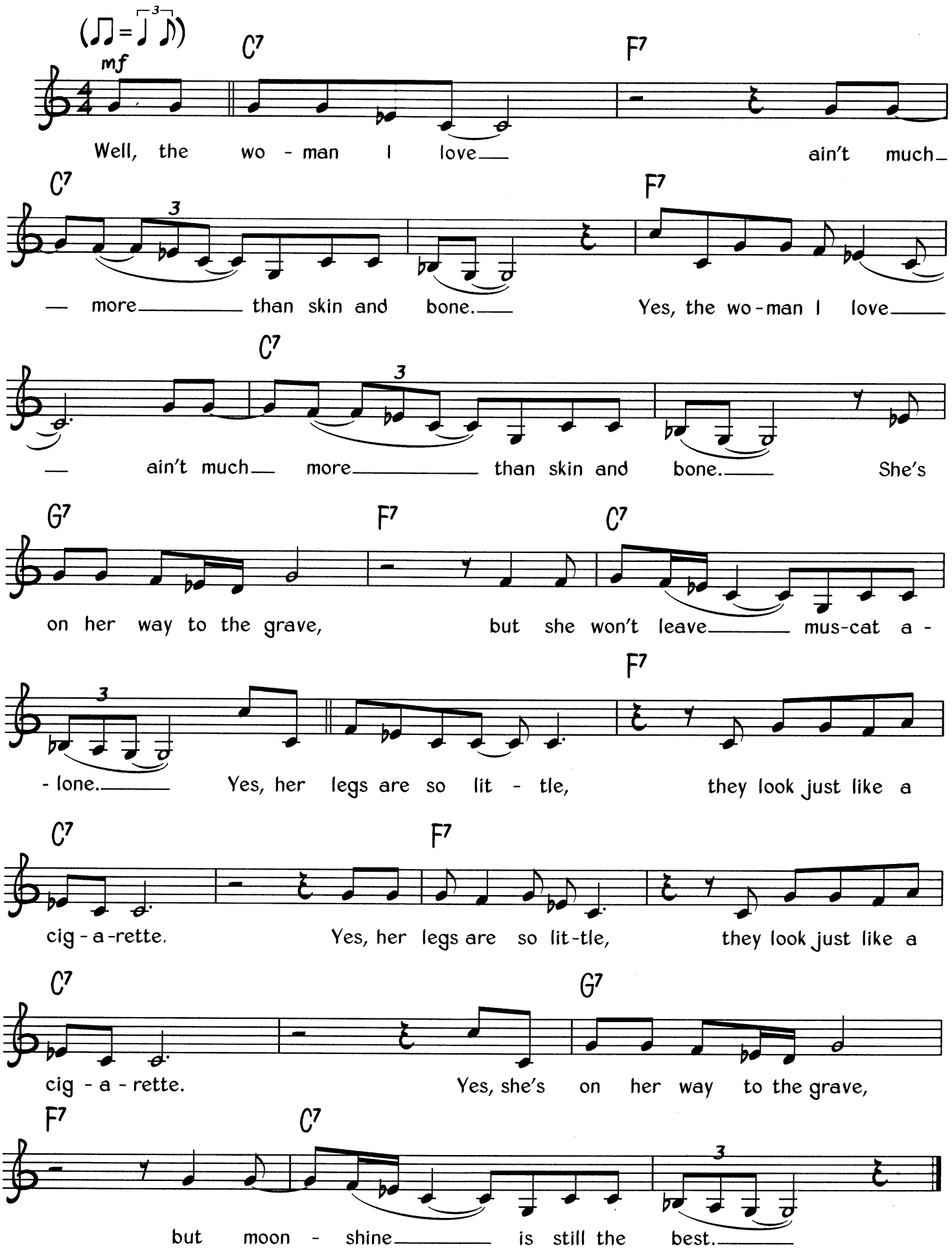

© Copyright 1968 Careers-BMG Music Publishing Incorporated & Powerforce Music, USA.
BMG Music Publishing Limited, Bedford House, 69-79 Fulham High Street, London SW6.
This arrangement © Copyright 1999 BMG Music Publishing Limited.
All Rights Reserved. International Copyright Secured.

Three Hours Past Midnight

Words & Music by Johnny 'Guitar' Watson & Sam Ling

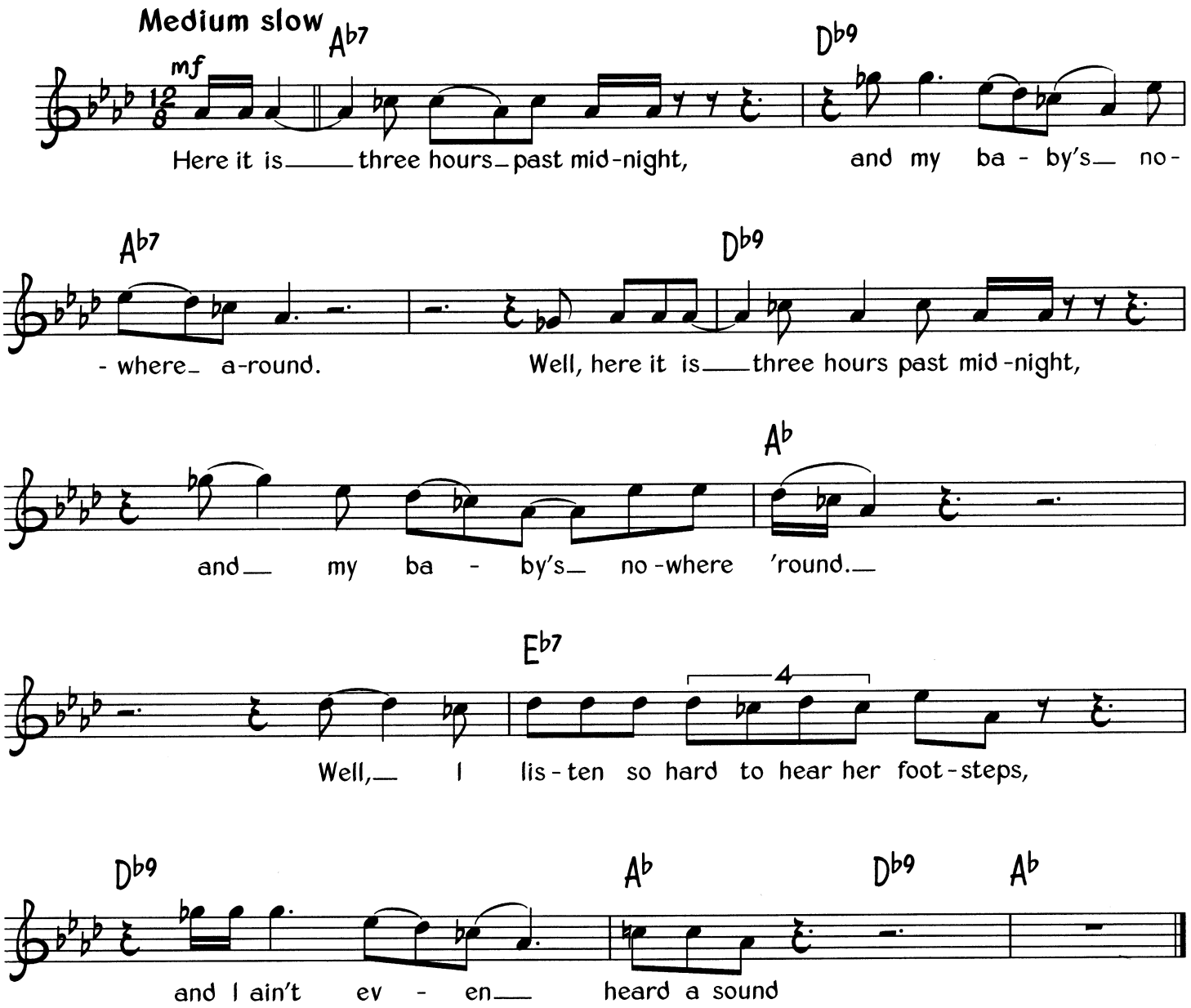

Verse 2
Yes, I toss and tumble on my pillow, but I just can't close my eyes. *(Twice)*
If my baby don't come back pretty quick, yes I just can't be satisfied.

Verse 3
Well, I want my baby; I want her by my side. *(Twice)*
Well, if she don't come home pretty soon, yes I just can't be satisfied.

© Copyright 1953 Careers-BMG Music Publishing Incorporated & Powerforce Music, USA.
BMG Music Publishing Limited, Bedford House, 69-79 Fulham High Street, London SW6.
This arrangement © 1995 BMG Music Publishing Limited.
All Rights Reserved. International Copyright Secured.

These Foolish Things

Medium slow

Words by Eric Maschwitz ★ Music by Jack Strachey

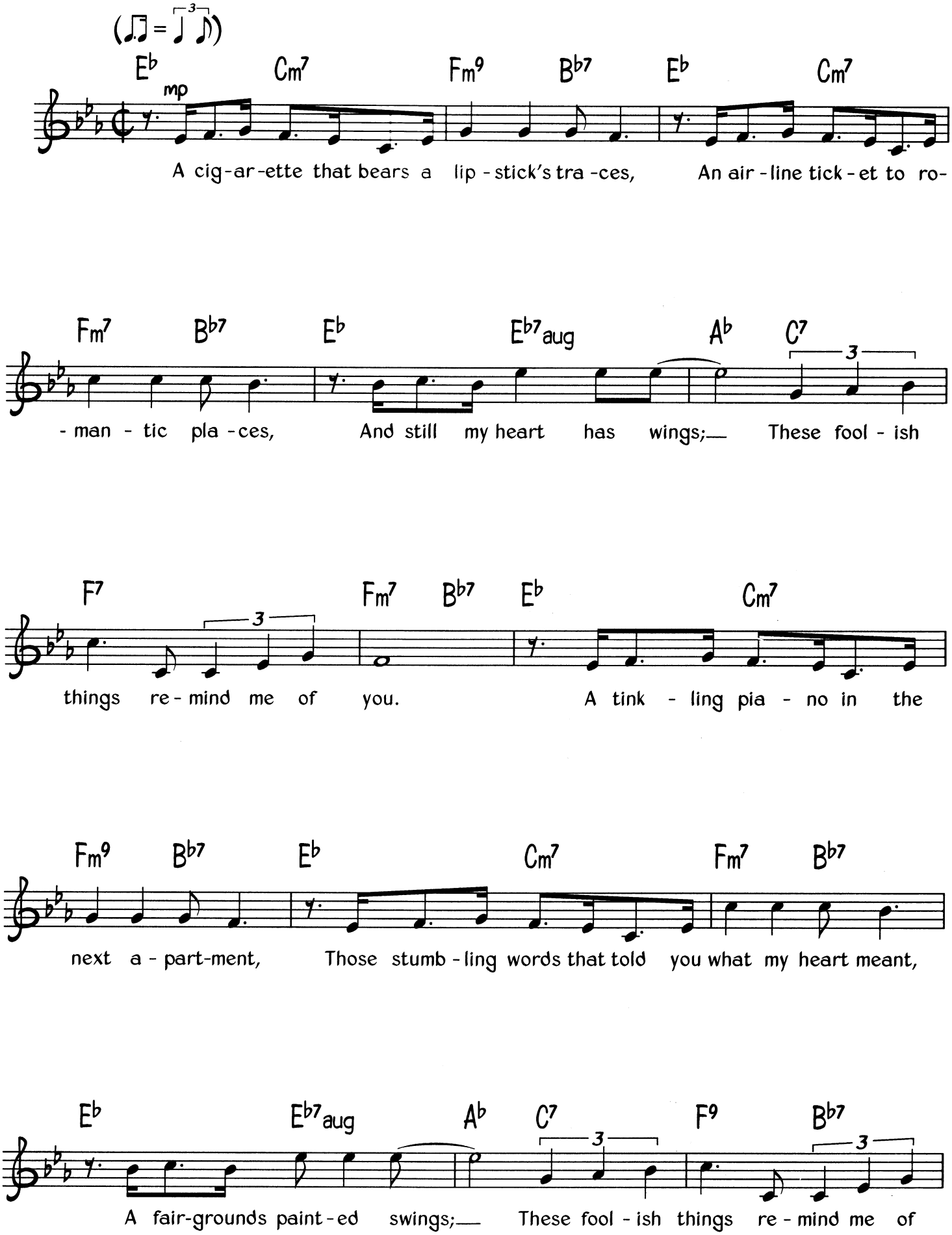

© Copyright 1936 Boosey & Company Limited.
Reproduced by permission of Boosey & Hawkes Music Publishers Limited.
All Rights Reserved. International Copyright Secured.

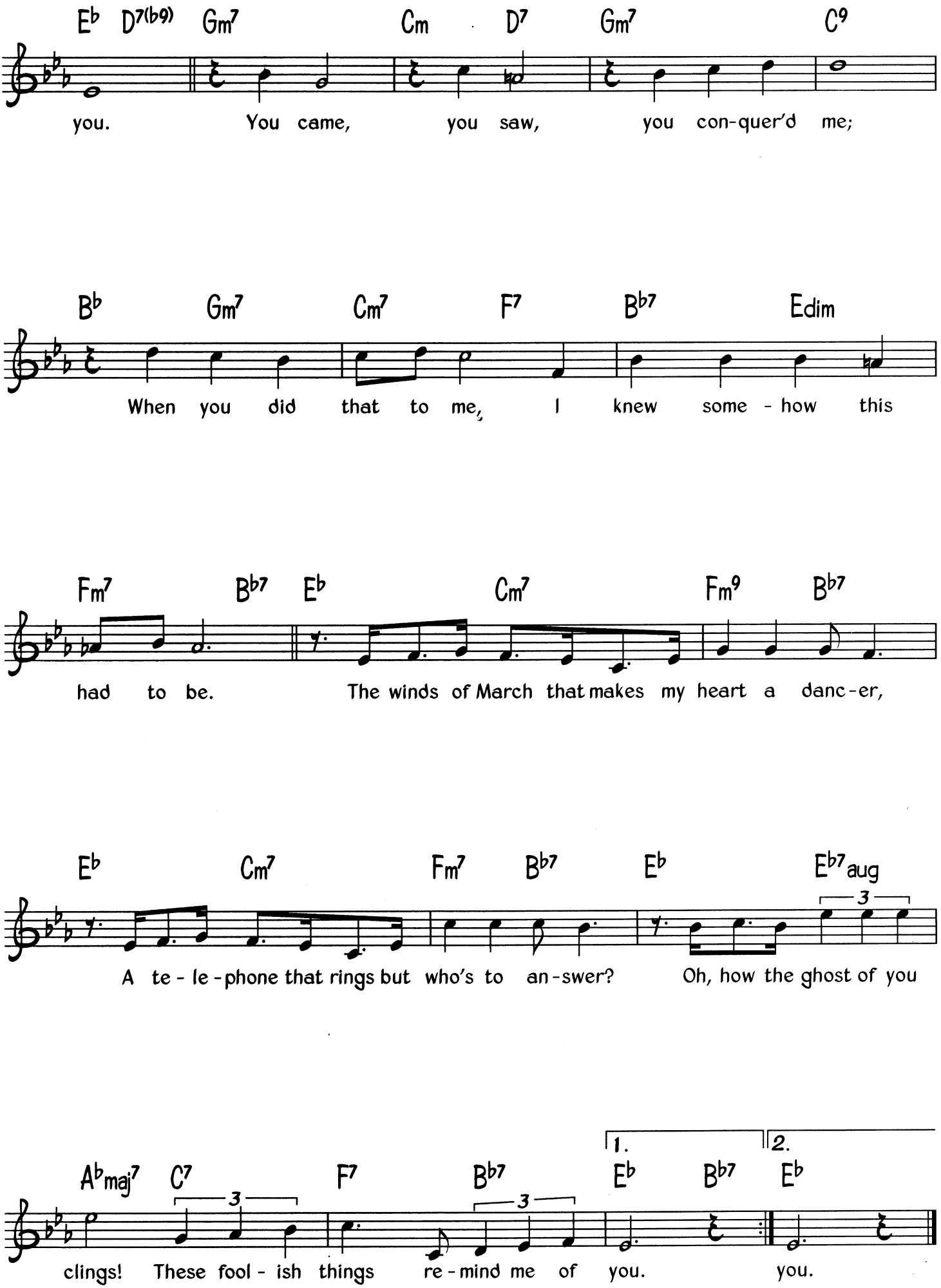
E♭ D7(♭9) Gm7 Cm D7 Gm7 C9
you. You came, you saw, you con-quer'd me;
B♭ Gm7 Cm7 F7 B♭7 Edim
When you did that to me, I knew some - how this
Fm7 B♭7 E♭ Cm7 Fm9 B♭7
had to be. The winds of March that makes my heart a danc-er,
E♭ Cm7 Fm7 B♭7 E♭ E♭7aug
3
A te - le - phone that rings but who's to an-swer? Oh, how the ghost of you
A♭maj7 C7 F7 B♭7 E♭ B♭7 E♭
1. 2.
3 3
clings! These fool - ish things re - mind me of you. you.

Time On My Hands

Words by Harold Adamson & Mack Gordon ★ Music by Vincent Youmans

Medium slow

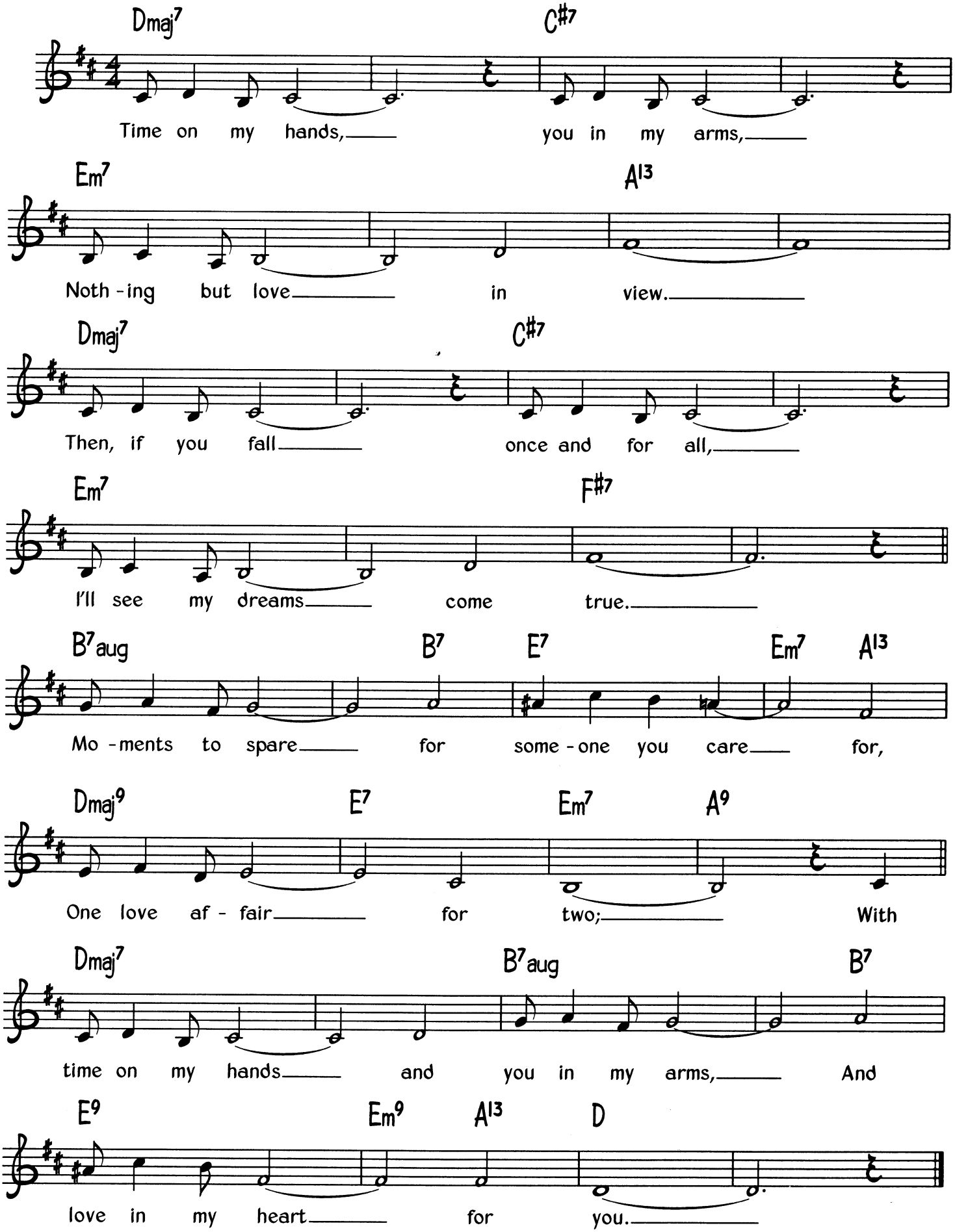

© Copyright 1930 (Renewed 1958) and 1965 Miller Music Corporation and Vincent Youmans Incorporated.
Campbell Connelly & Company Limited, 8/9 Frith Street, London W1.
All Rights Reserved. International Copyright Secured.

Trane's Blues

By John Coltrane

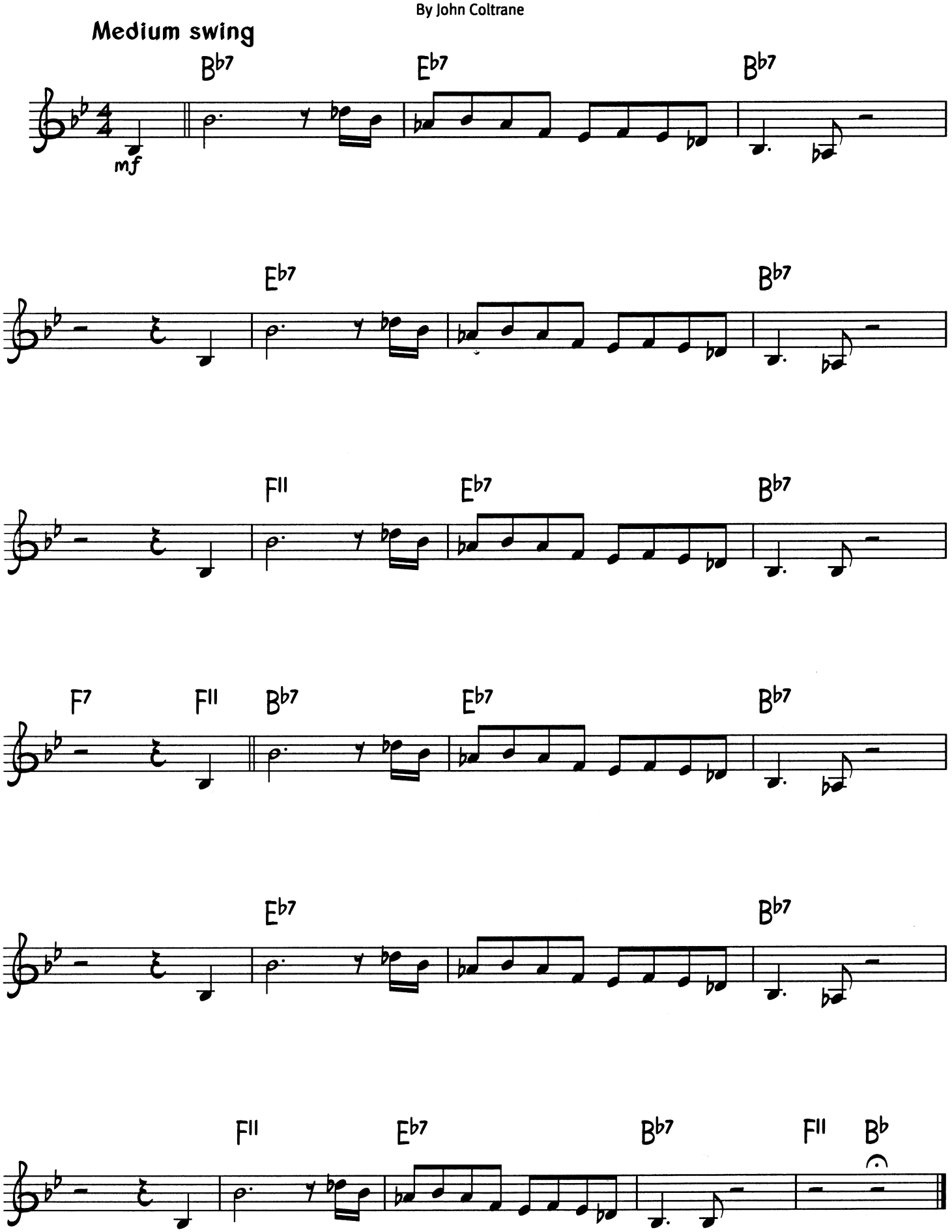

© Copyright 1965 Prestige Music Company Incorporated, USA.
Prestige Music Limited, 1 Wyndham Yard, Wyndham Place, London W1.
All Rights Reserved. International Copyright Secured.

Travelling Riverside Blues

Words & Music by Robert Johnson

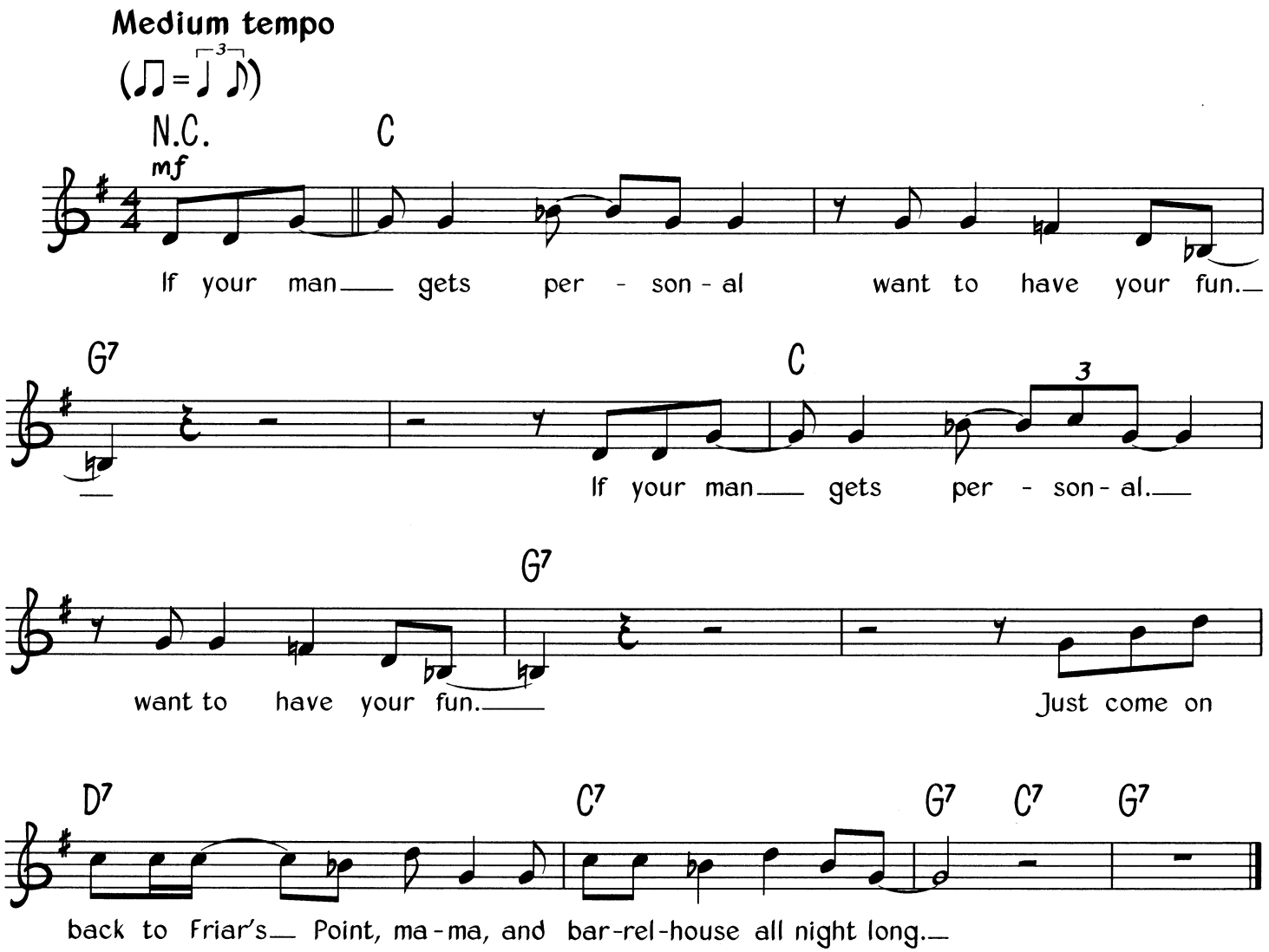

Verse 2
I got women in Vicksburg, clean on into Tennessee. *(Twice)*
But my Friar's Point rider, now, hops all over me.

Verse 3
I ain't gonna state no color, but her teeth crowned with gold. *(Twice)*
She got a mortgage on my body, now, and a lien on my soul.

Verse 4
Lord, I'm goin' to Rosedale, gon' take my rider by my side. *(Twice)*
We can still barrelhouse, baby, 'cos it's on the river side.

Verse 5
You can squeeze my lemon till the juice run down my leg. *(Twice)*
But I'm goin' back to Friar's Point, an' I'll be rockin' to my head.

© Copyright Mimosa Records Incorporated d/b/a King of Spades.
All Rights Reserved. International Copyright Secured.

Trouble In Mind

Words & Music by Richard M. Jones (Chippie Hill)

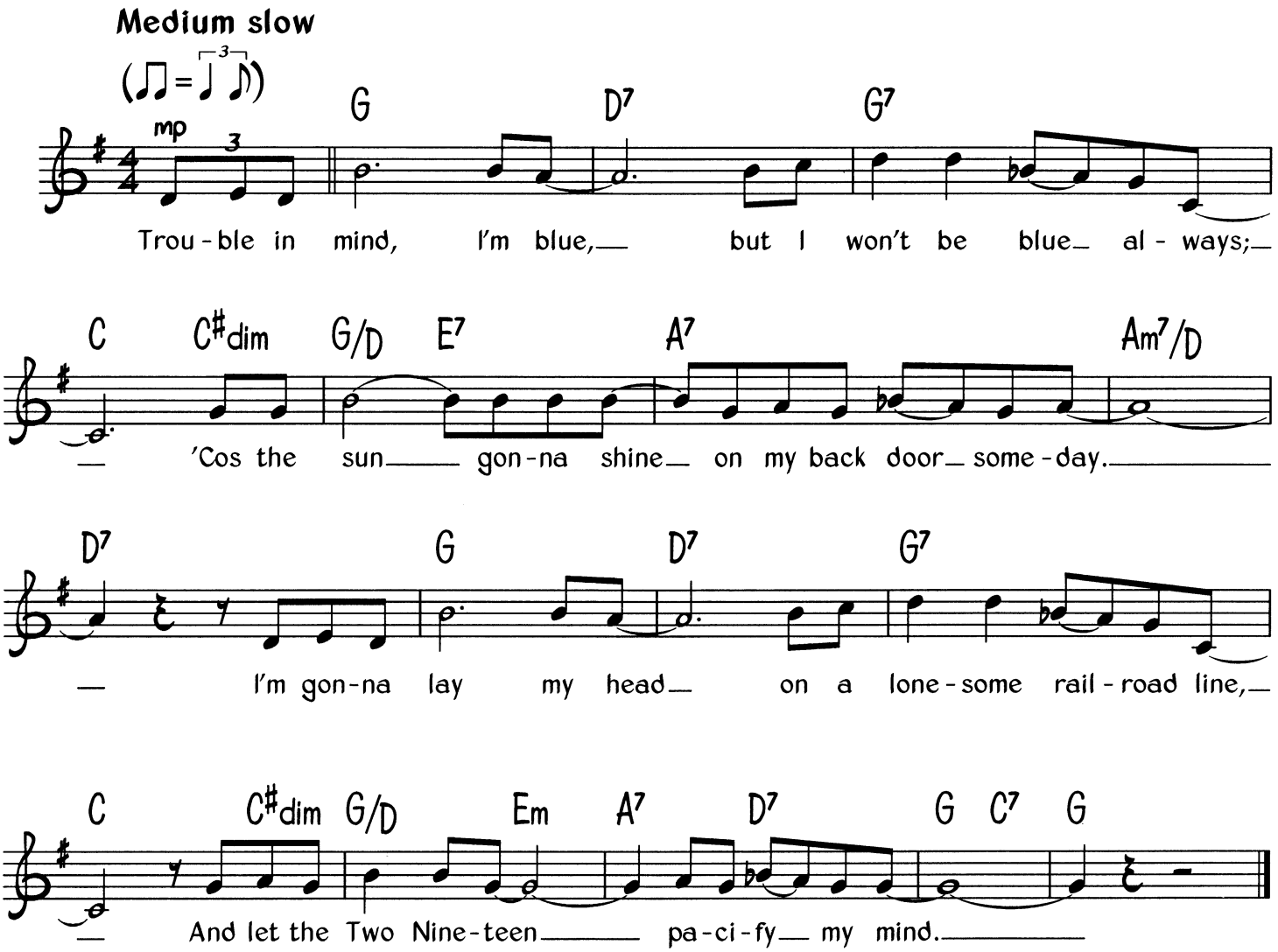

Verse 2
I'm all alone at midnight, and my lamp is burning low;
Never had so much trouble in my life before.
I'm gonna lay my head on that lonesome railroad track;
But when I hear that whistle, Lord, I'm gonna pull it back.

Verse 3
I'm going down to the river, take along my rocking chair;
If the blues don't leave me, I'll rock away from here.
Trouble in mind, I'm blue, but I won't be blue always;
'Cos the sun gonna shine on my back door some day.

© Copyright 1926, 1937, 1953 and 1962 MCA Music (a division of MCA Incorporated, USA).
MCA Music Limited, 77 Fulham Palace Road, London W6 for the world
except North, Central and South America, Japan, Australasia and the Philippines).
All Rights Reserved. International Copyright Secured.

Tuxedo Junction

Words by Buddy Feyne ★ Music by Erskine Hawkins, William Johnson & Julian Dash

Medium slow swing

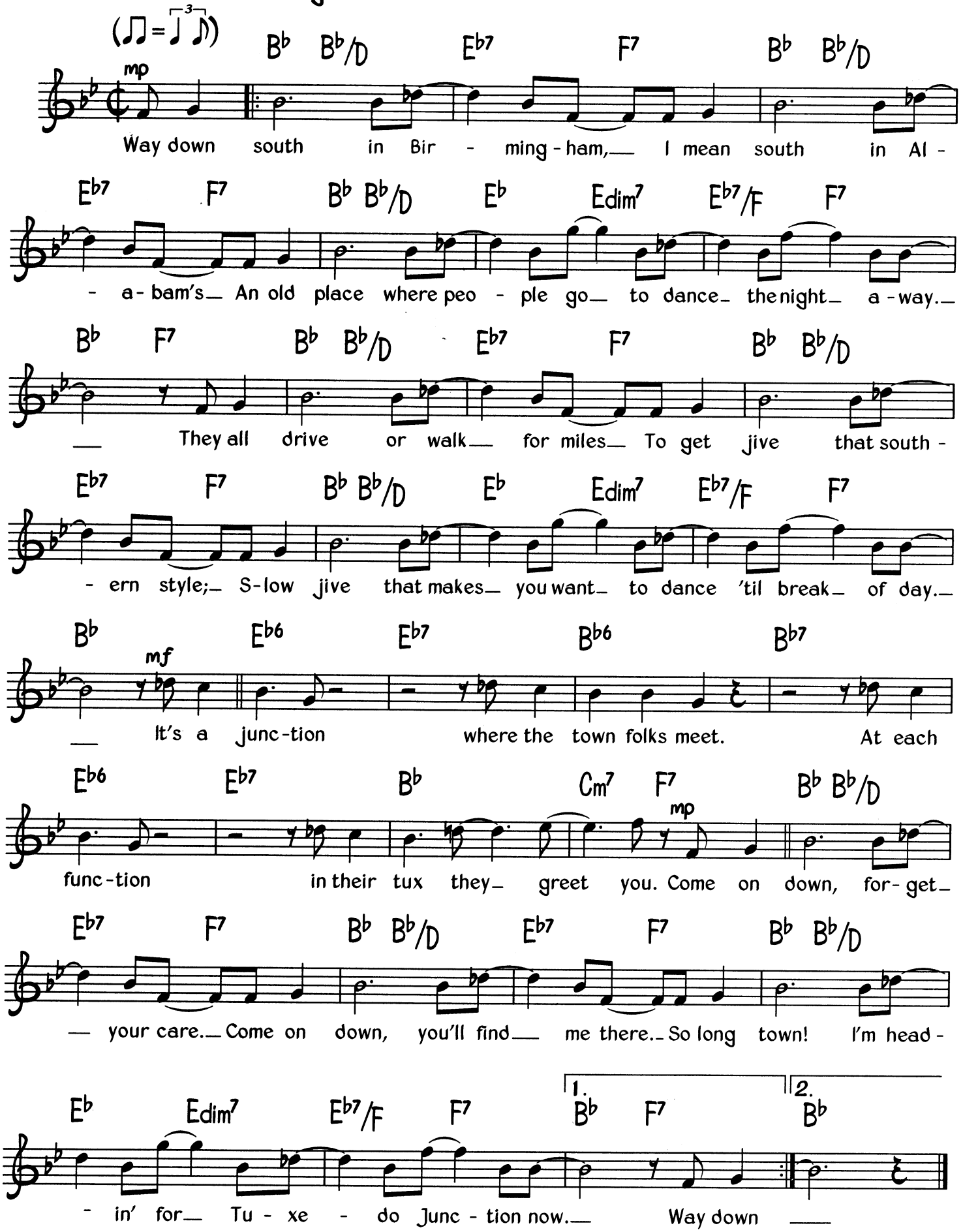

© Copyright 1940 Lewis Music Publishing Company Incorporated, USA.
Authorised for sale in the United Kingdom of Great Britain and Northern Ireland
only by permission of Boosey & Hawkes Music Publishers Limited.
All Rights Reserved. International Copyright Secured.

Unforgettable

Words & Music by Irving Gordon

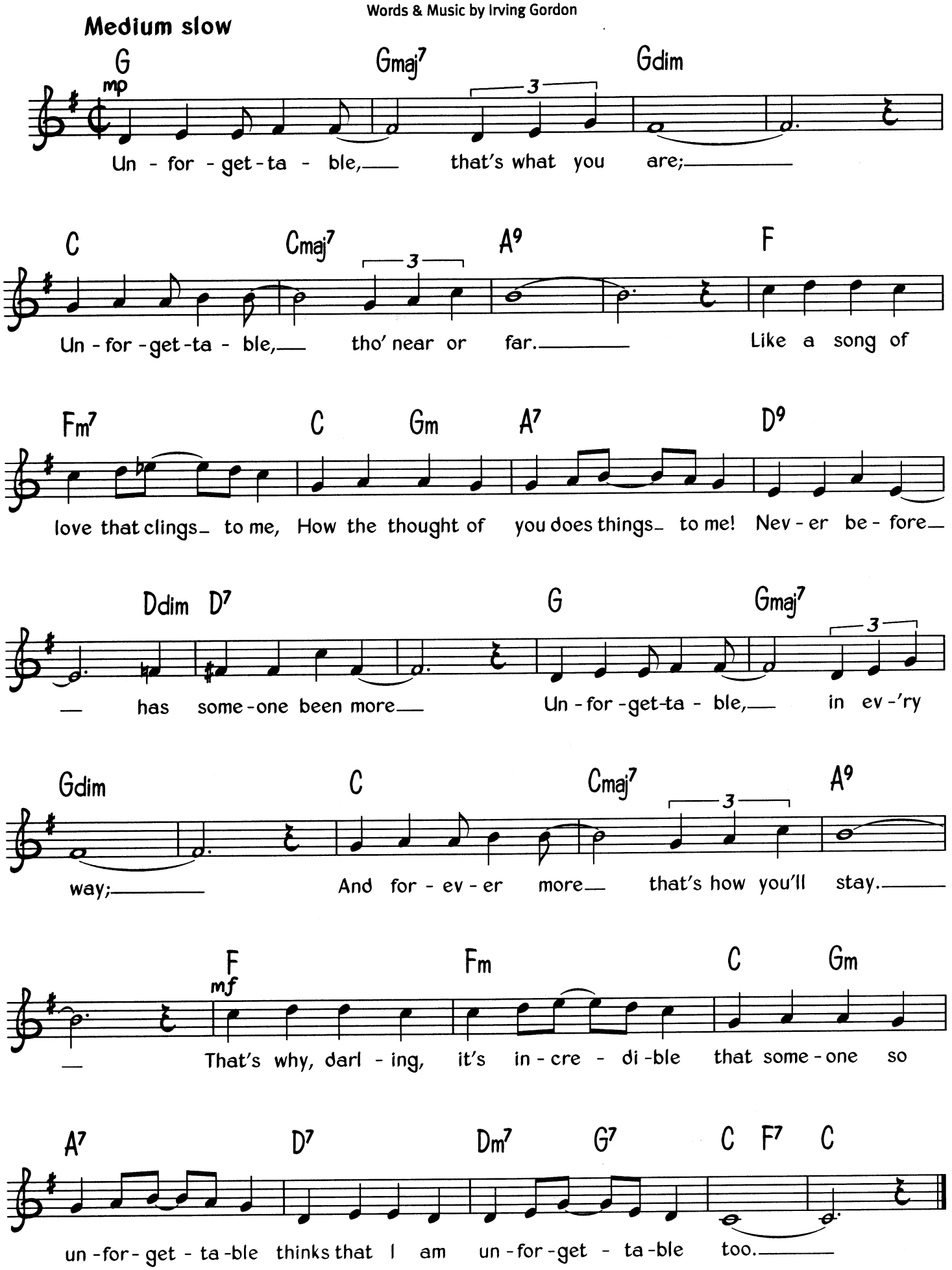

© Copyright 1951 Bourne Incorporated, USA.
Bourne Music Limited, Standbrook House, 2-5 Old Bond Street, London W1 for the British Commonwealth of Nations (excluding Canada and Australasia) and Eire.
All Rights Reserved. International Copyright Secured.

Walk Right In

Words & Music by Gus Cannon & H. Woods

Medium tempo

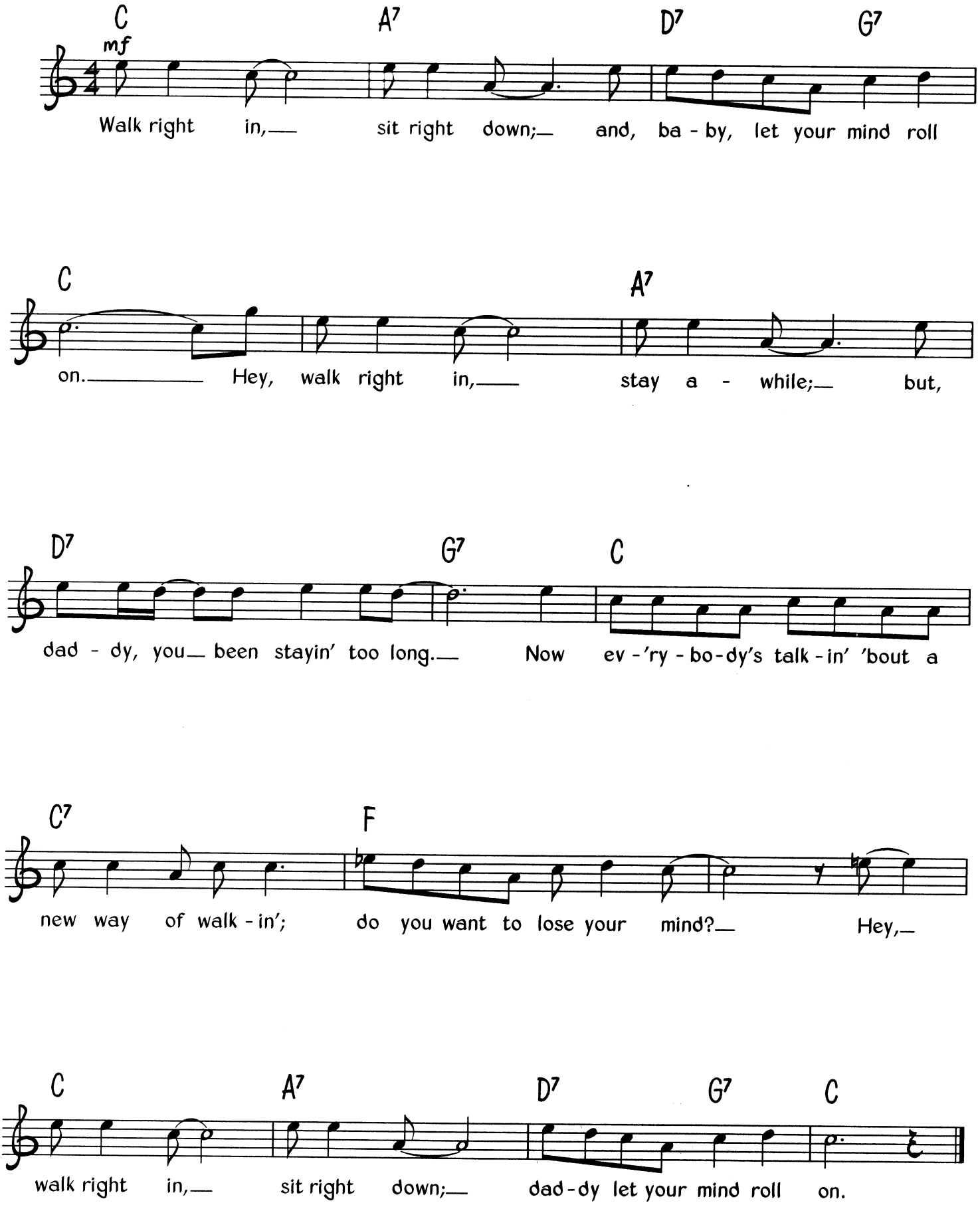

© Copyright 1930 by Peer International Corporation USA. Renewed 1958 by Peer International Corporation USA.
© Copyright 1963 by Peer International Corporation USA.
Peermusic (UK) Limited, 8-14 Verulam Street, London WC1.
All Rights Reserved. International Copyright Secured.

Walkin' Shoes

By Gerry Mulligan

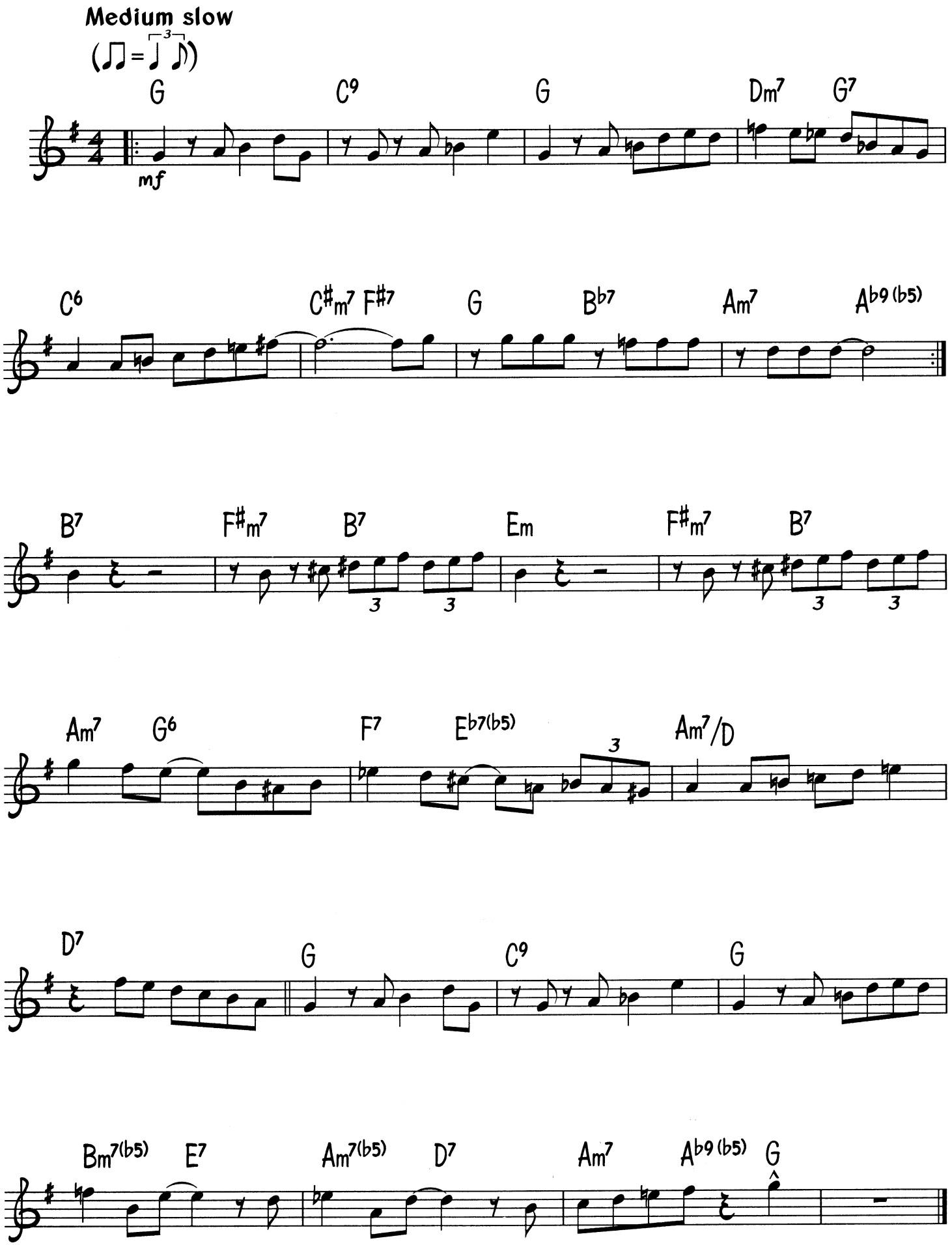

© Copyright 1953 Skyview Music Corporation, USA.
Good Music Limited/BMG Music Publishing Limited, Bedford House, 69-79 Fulham High Street, London SW6.
This arrangement © Copyright 1999 BMG Music Publishing Limited.
All Rights Reserved. International Copyright Secured.

Walkin' Blues

Words & Music by Robert Johnson

Medium tempo

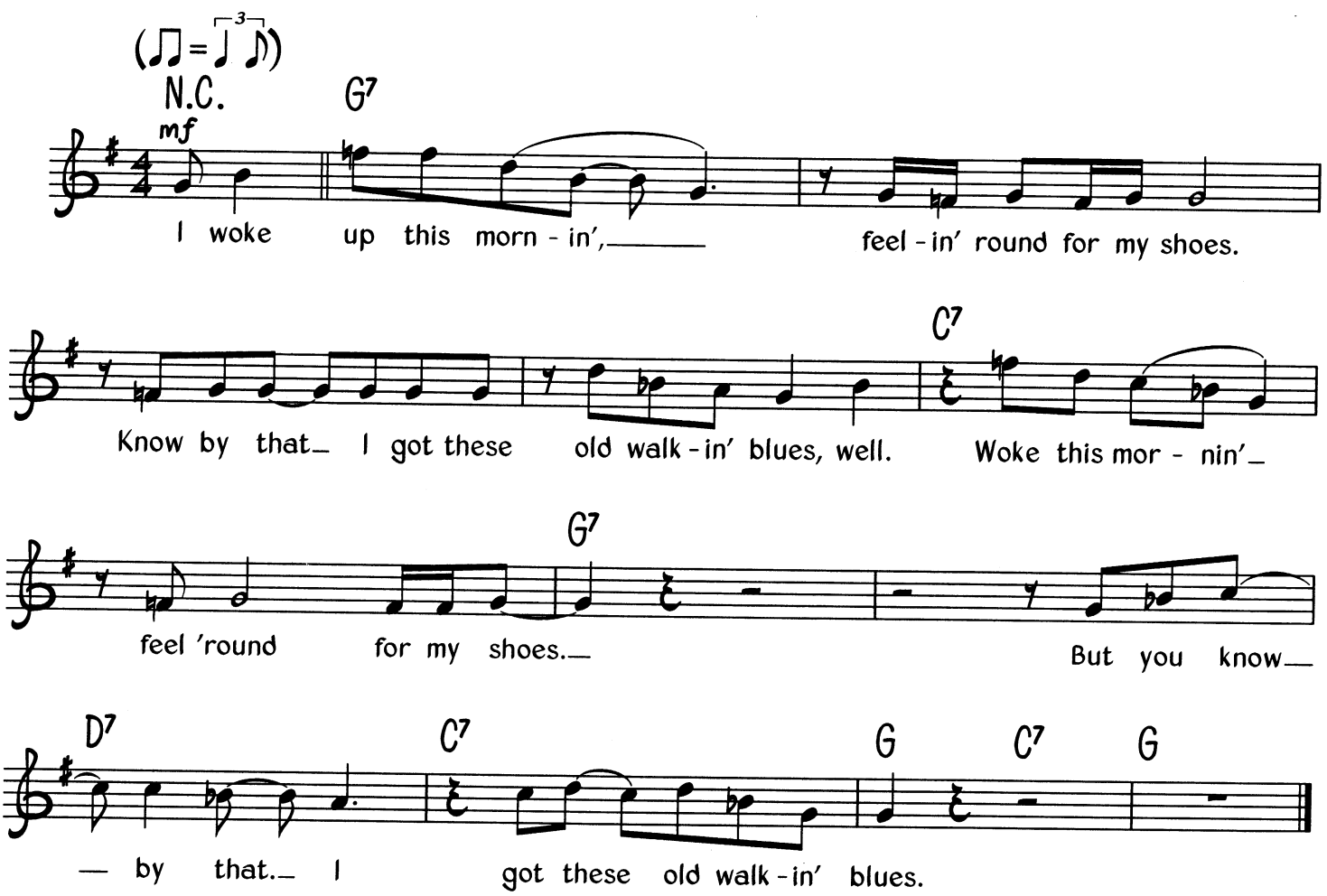

Verse 2
Well, leave this mornin' if I have to, ride the blind.
I feel mistreated, and I don't mind dyin'.
Leave this mornin', if I have to, ride the blind.
Babe, I been mistreated, and I don't mind dyin'.

Verse 3
Well, some people tell me that the worried blues ain't bad.
Worst old feelin' I most ever had.
People tell me that these old worried blues ain't bad.
It's the worst old feelin' I most ever had.

Verse 4
She got an easy movement from her head down to her toes.
Break in on a dollar most anywhere she goes.
Ooh, to her head down to her toes.
Lord, she break in on a dollar most anywhere she goes.

© Copyright 1999 Dorsey Brothers Music Limited, 8/9 Frith Street, London W1.
All Rights Reserved. International Copyright Secured.

Walking My Troubles Away

Traditional

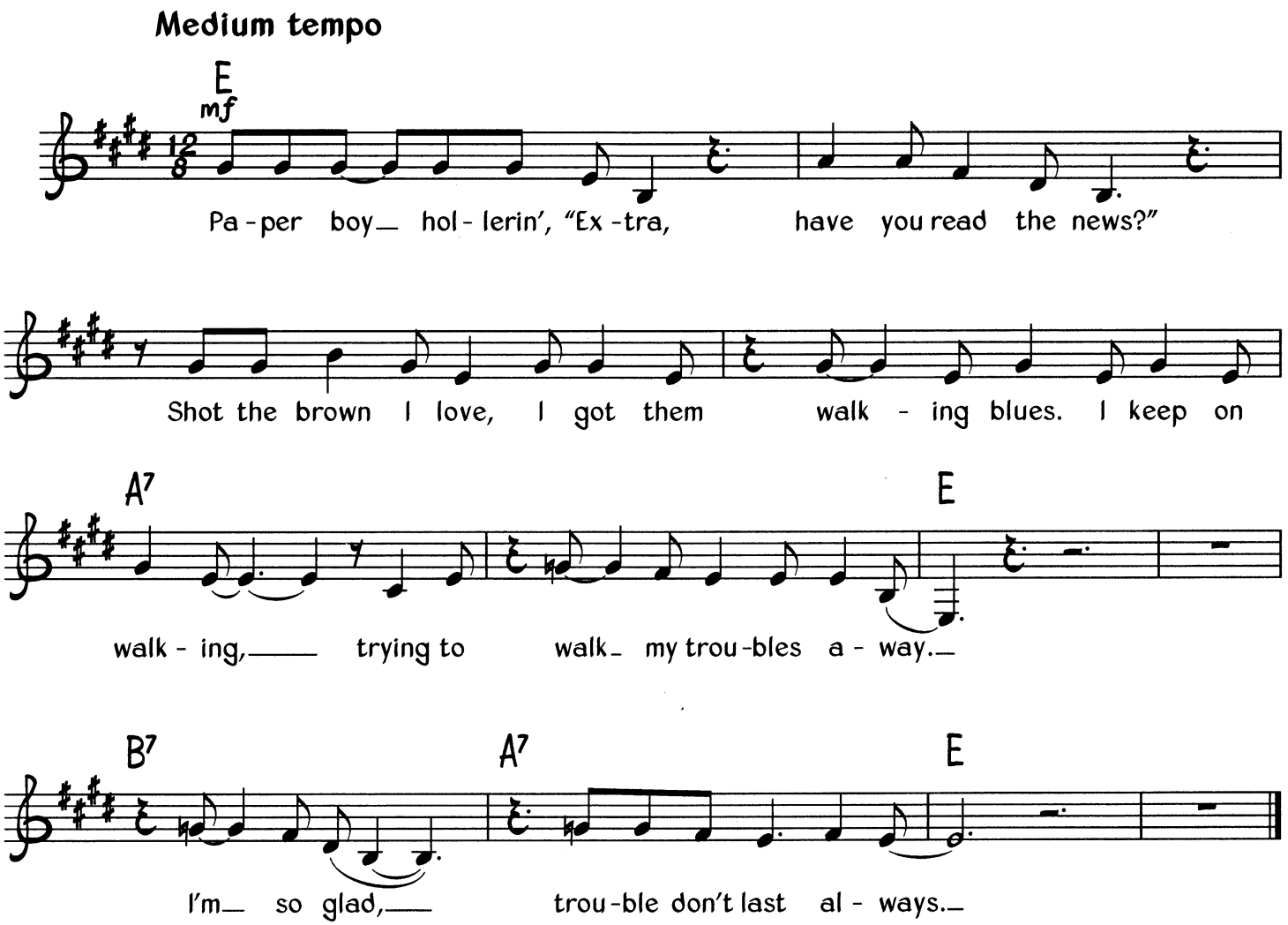

Verse 2
You used to be my sweet hip, you soured on me;
We won't be together like we used to be.
I keep on walking, trying to walk my trouble away.
I'm so glad, trouble don't last always.

Verse 3
I got the bad, luck blues, my bad luck time done come.
They said bad luck follow everybody; seem like I'm the only one.
I keep on walking, trying to walk my trouble away.
I'm so glad, trouble don't last always.

© Copyright 1999 Dorsey Brothers Music Limited, 8/9 Frith Street, London W1.
All Rights Reserved. International Copyright Secured.

Way Down In The Mine

Traditional

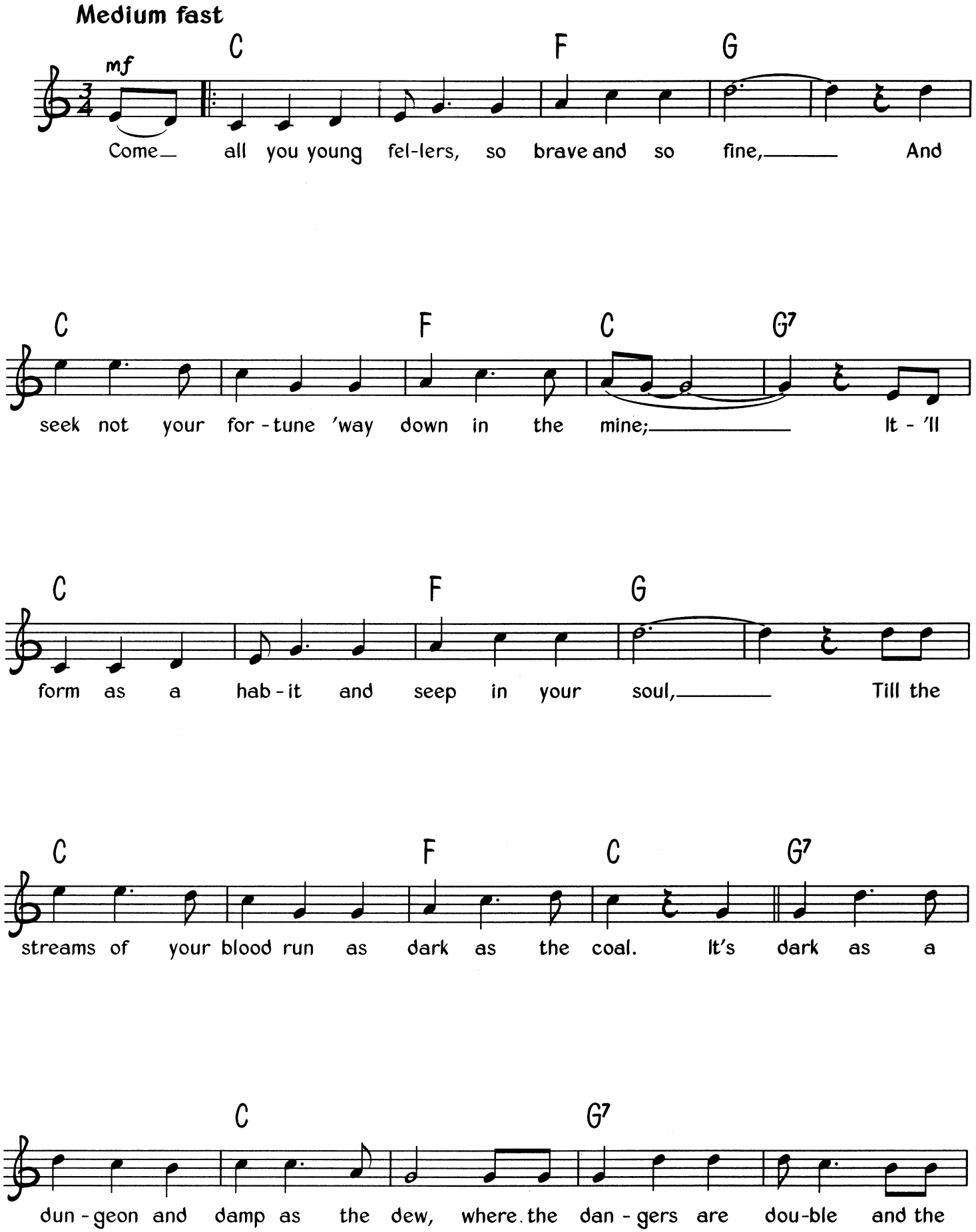

© Copyright 1999 Dorsey Brothers Music Limited, 8/9 Frith Street, London W1.
All Rights Reserved. International Copyright Secured.

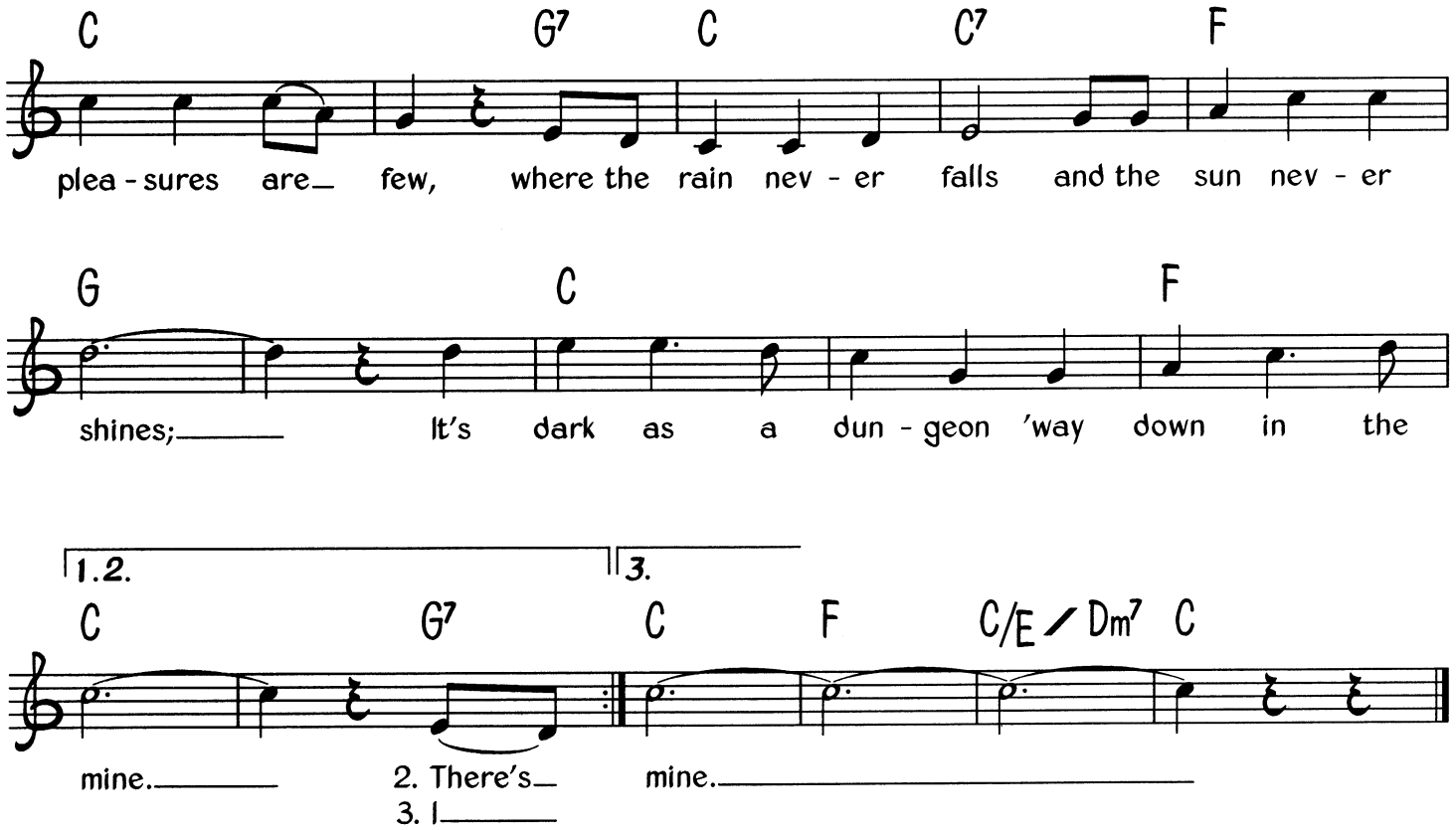

Verse 2
There's many a young feller I knew in my day
Who lived just to labour his whole life away;
Like a fiend with his dope, or a drunkard his wine,
A man may have lust for the lure of the mine.
It's dark as a dungeon, etc.

Verse 3
I pray, when I die and the ages shall roll,
My body will blacken and turn into coal.
As I stand at the door of my heavenly home,
I'll pray for the feller a slave to my bones.
It's dark as a dungeon, etc.

Weary Blues

Traditional

Medium tempo

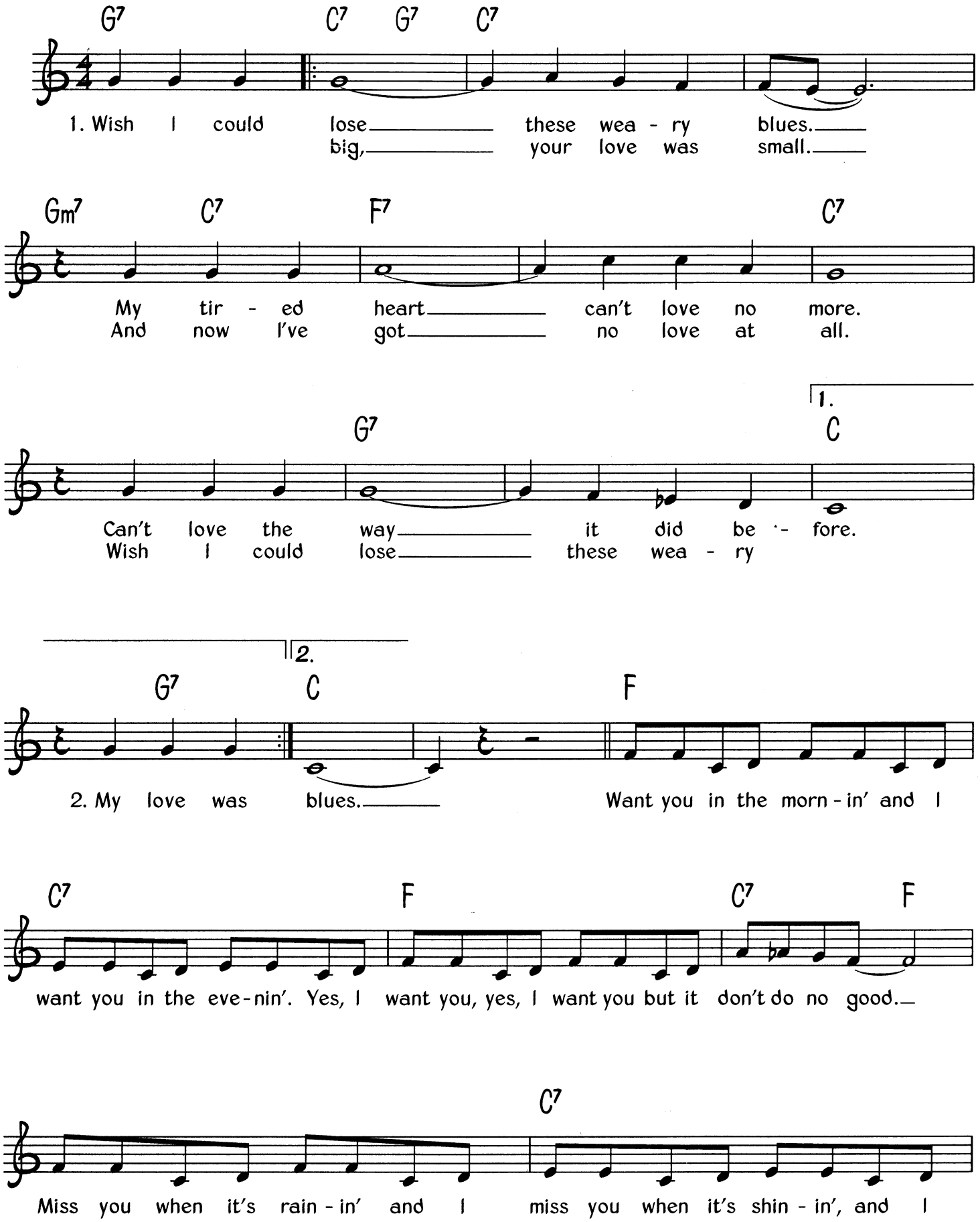

© Copyright 1999 Dorsey Brothers Music Limited, 8/9 Frith Street, London W1.
All Rights Reserved. International Copyright Secured.

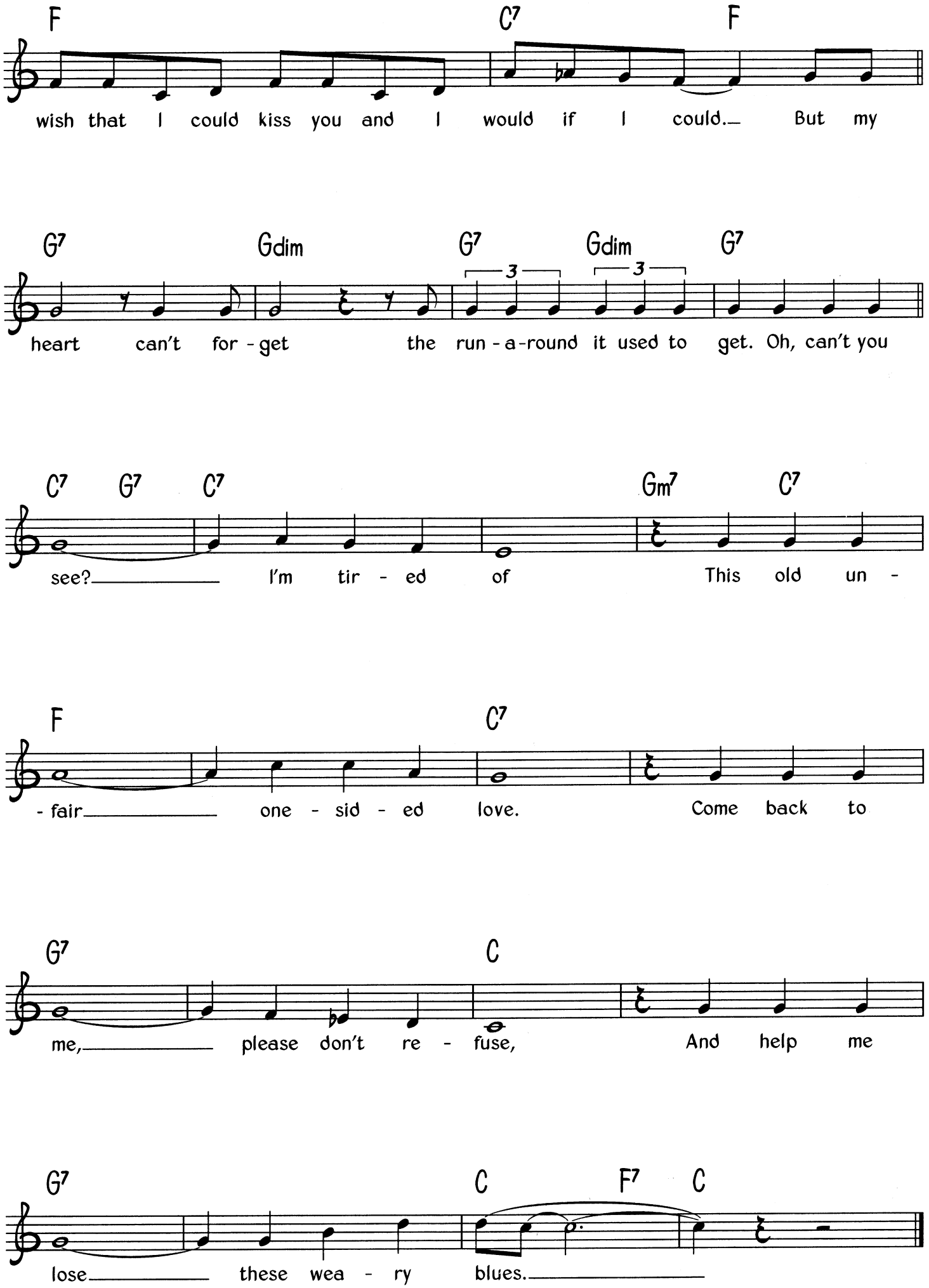
F C7 F
wish that I could kiss you and I would if I could. But my
G7 Gdim G7 Gdim G7
heart can't for - get the run - a-round it used to get. Oh, can't you
C7 G7 C7 Gm7 C7
see? I'm tir - ed of This old un -
F C7
- fair one - sid - ed love. Come back to
G7 C
me, please don't re - fuse, And help me
G7 C F7 C
lose these wea - ry blues.

Weeping Willow Blues

Traditional

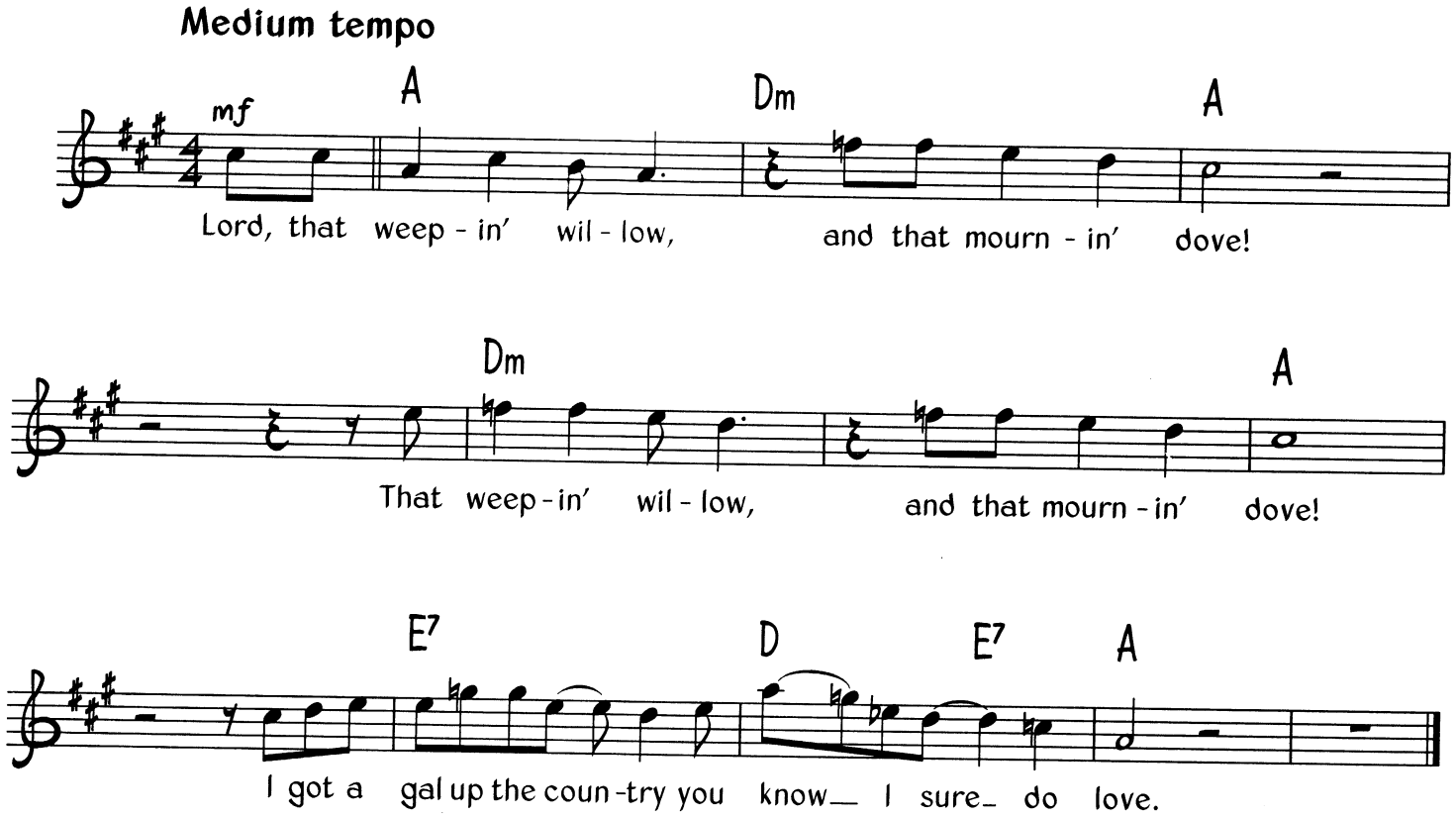

Verse 2
Now if you see my woman, tell her I says hurry home. *(Twice)*
I ain't had no loving since my gal been gone.

Verse 3
Where it ain't no love, ain't no getting along. *(Twice)*
My gal treat me so mean and dirty, sometime I don't know right from wrong.

Verse 4
Lord, I laid down last night, tried to take my rest. *(Twice)*
My mind started wandering like the wild geese in the west.

Verse 5
Gonna buy me a bulldog, watch you while I sleep. *(Twice)*
Just to keep these men from making the 'fore day creep.

Verse 6
You gonna want my love, baby, some lonesome day. *(Twice)*
Then it will be too late, I'll be gone too far away.

© Copyright 1999 Dorsey Brothers Music Limited, 8/9 Frith Street, London W1.
All Rights Reserved. International Copyright Secured.

When The Lights Go Out

Words & Music by Willie Dixon

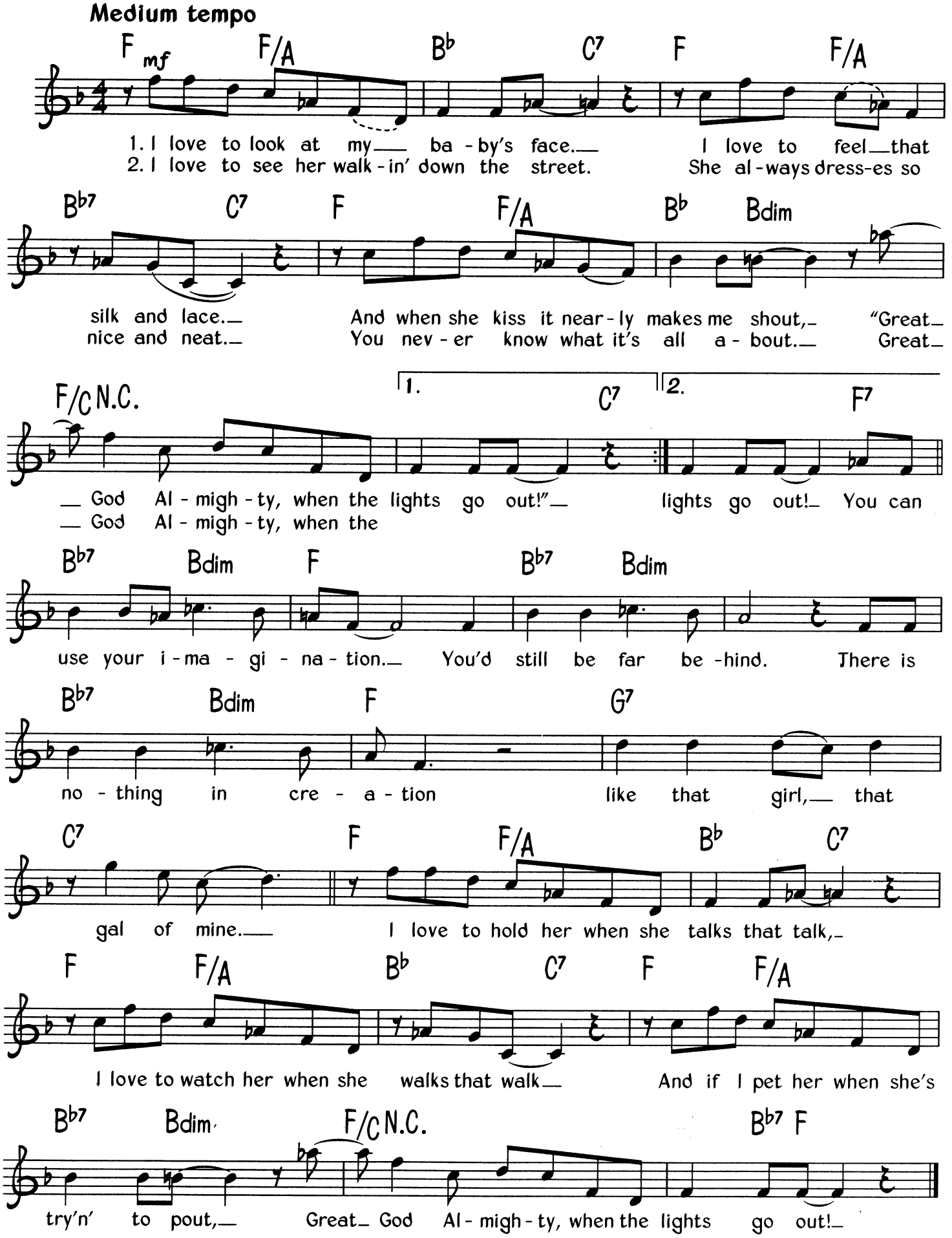

© Copyright 1971 Arc Music Corporation & Hoochie Coochie Music, USA.
Jewel Music Limited, 22 Denmark Street, London WC2 (30%)/Bug Music Limited, 31 Milson Road, London W14 (70%).
All Rights Reserved. International Copyright Secured.

When Sunny Gets Blue

Words by Jack Segal ★ Music by Marvin Fisher

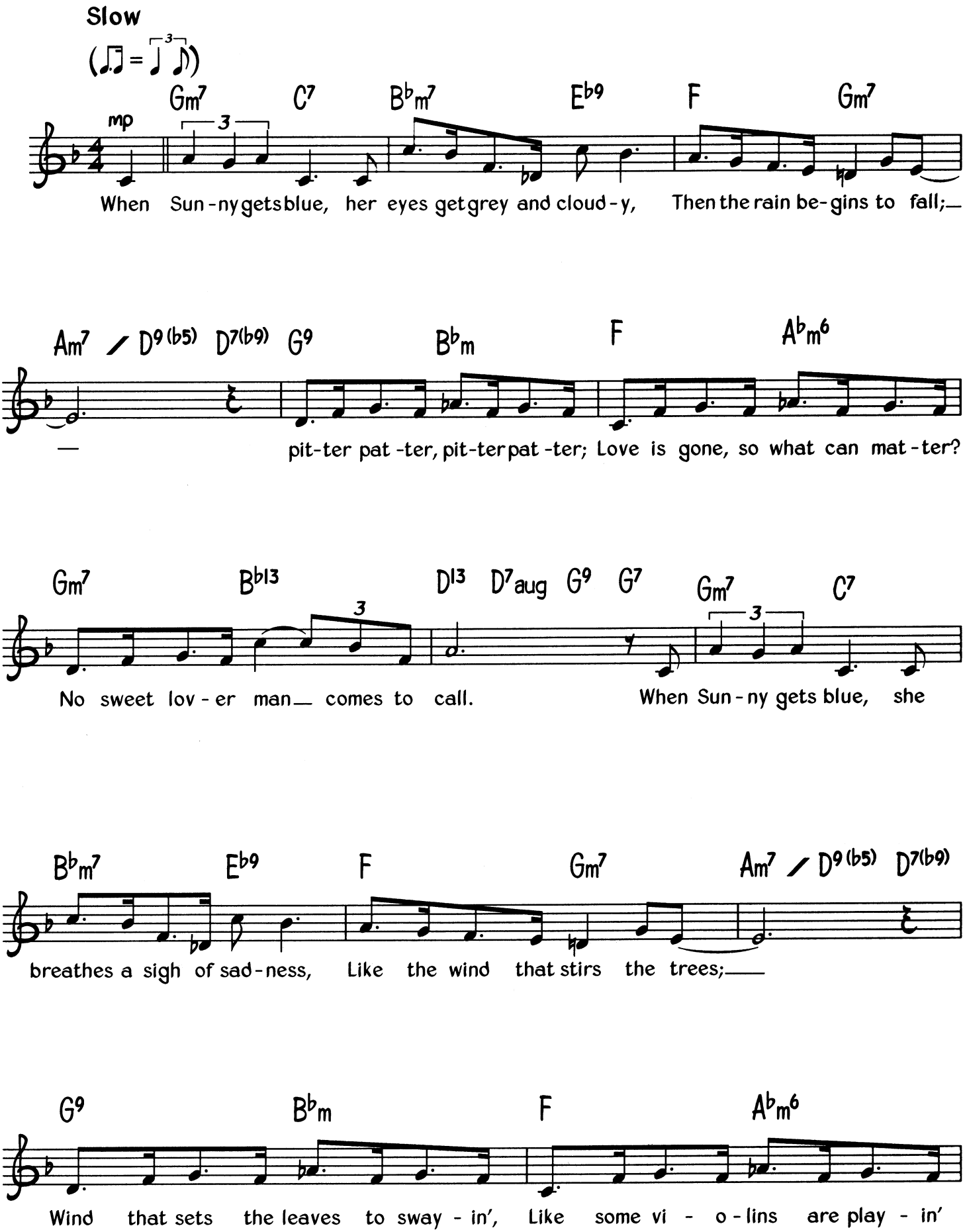

© Copyright 1956 Marvin Music Company, USA.
Peermusic (UK) Limited, 8-14 Verulam Street, London WC1.
All Rights Reserved. International Copyright Secured.

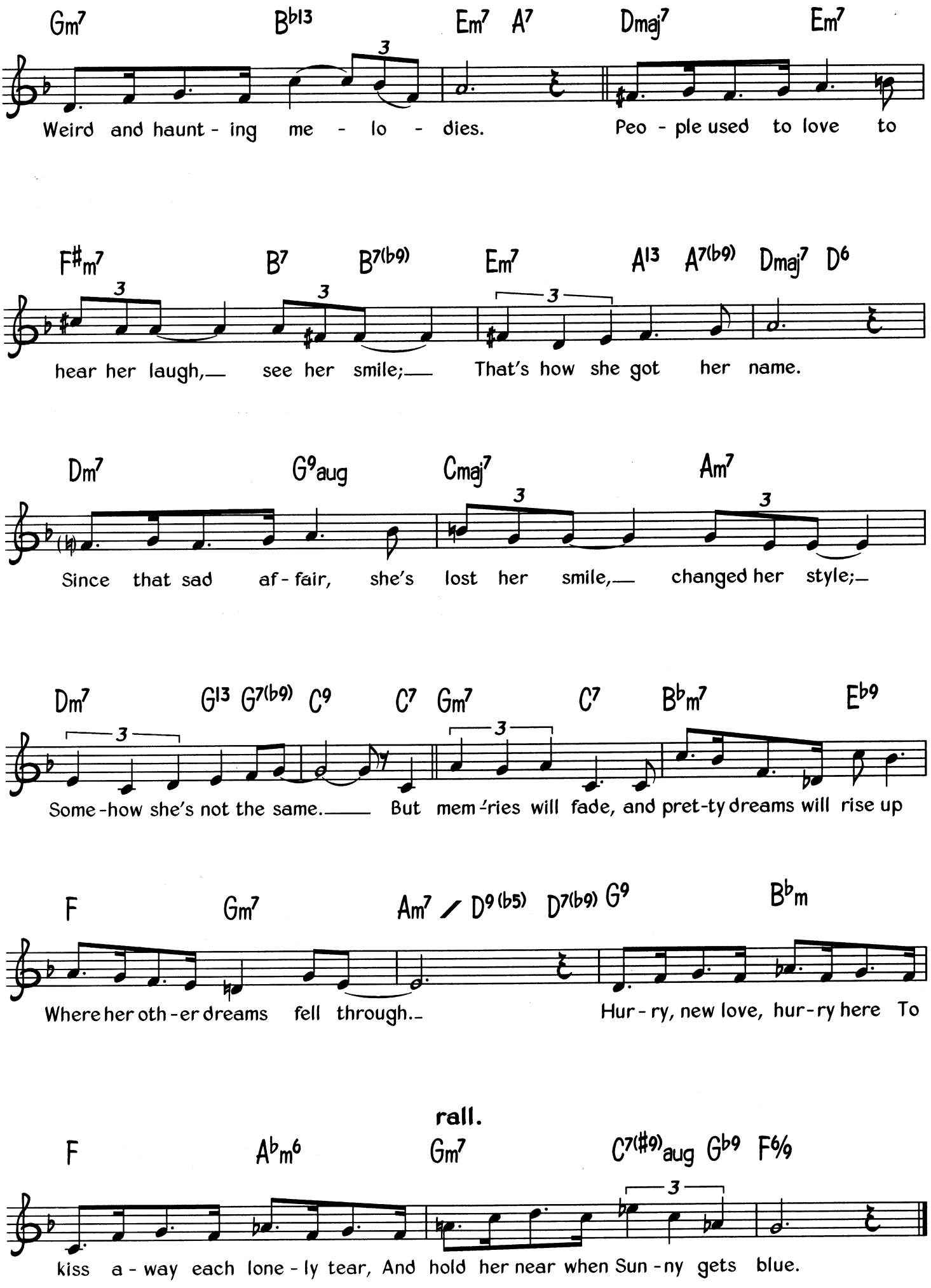
Gm7 Bb13 Em7 A7 Dmaj7 Em7
Weird and haunt - ing me - lo - dies. Peo - ple used to love to
F#m7 B7 B7(b9) Em7 A13 A7(b9) Dmaj7 D6
hear her laugh, see her smile; That's how she got her name.
Dm7 G9aug Cmaj7 Am7
Since that sad af - fair, she's lost her smile, changed her style;
Dm7 G13 G7(b9) C9 C7 Gm7 C7 Bbm7 Eb9
Some - how she's not the same. But mem - ries will fade, and pret - ty dreams will rise up
F Gm7 Am7 / D9(b5) D7(b9) G9 Bbm
Where her oth - er dreams fell through. Hur - ry, new love, hur - ry here To
rall.
F Abm6 Gm7 C7(#9)aug Gb9 F6/9
kiss a - way each lone - ly tear, And hold her near when Sun - ny gets blue.

When You Got A Good Friend

Words & Music by Robert Johnson

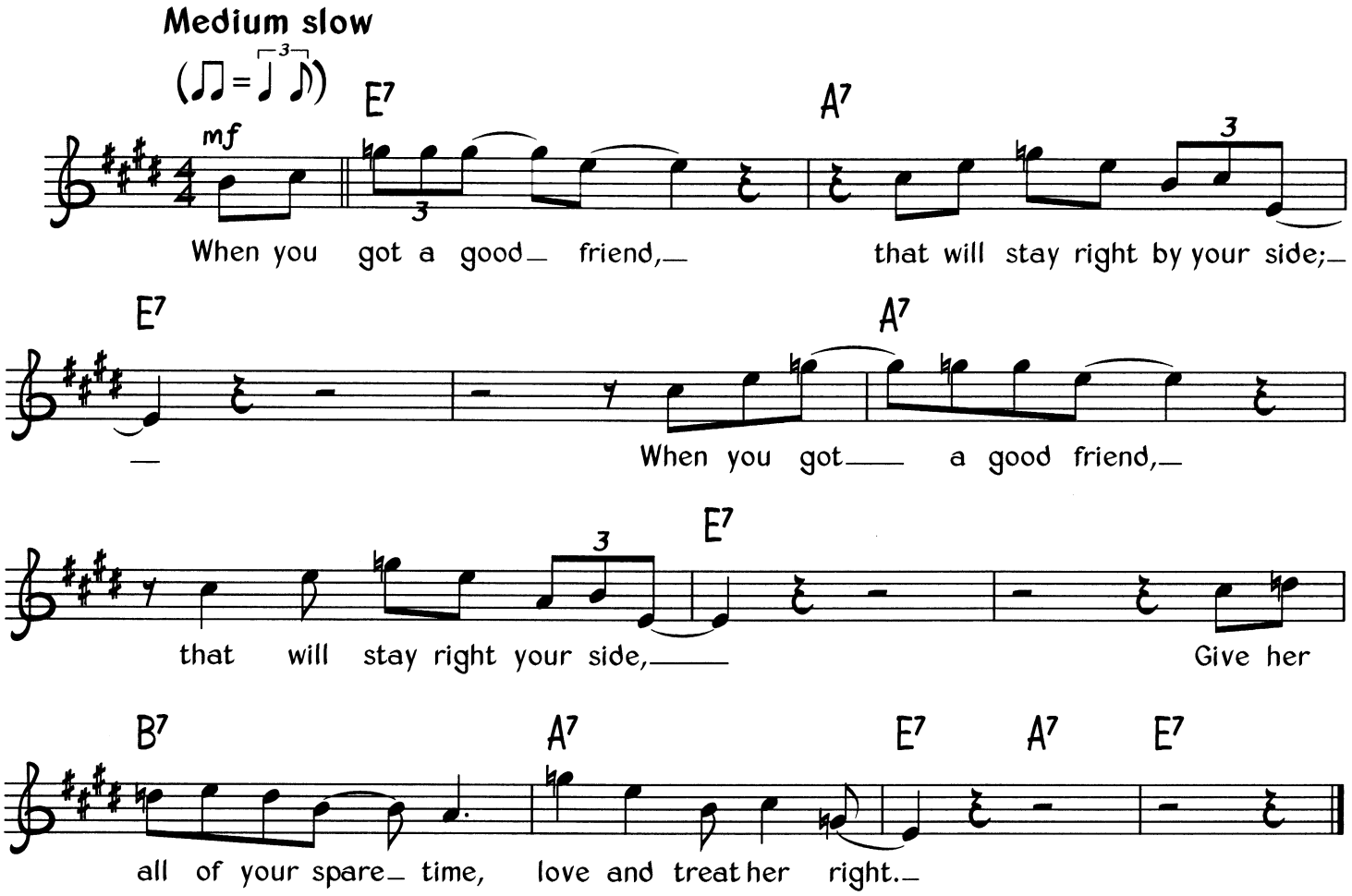

Verse 2
I mistreat my baby, and I can't see no reason why. *(Twice)*
Every time I think about it, I just wring my hands and cry.

Verse 3
Wonder, could I bear apologise, or would she sympathise with me. *(Twice)*
She's a brownskin woman, just as sweet as a girlfriend can be.

Verse 4
Mmm, babe, I may be right or wrong.
Baby, it your opinion, I may be right or wrong.
Watch your close friend, baby, you enemies can't do you no harm.

Verse 5
When you got a good friend that will stay right by your side, *(Twice)*
Give her all of your spare time, love and treat her right.

© Copyright 1999 Dorsey Brothers Music Limited, 8/9 Frith Street, London W1.
All Rights Reserved. International Copyright Secured.

When Your Lover Has Gone

Words & Music by E. A. Swan

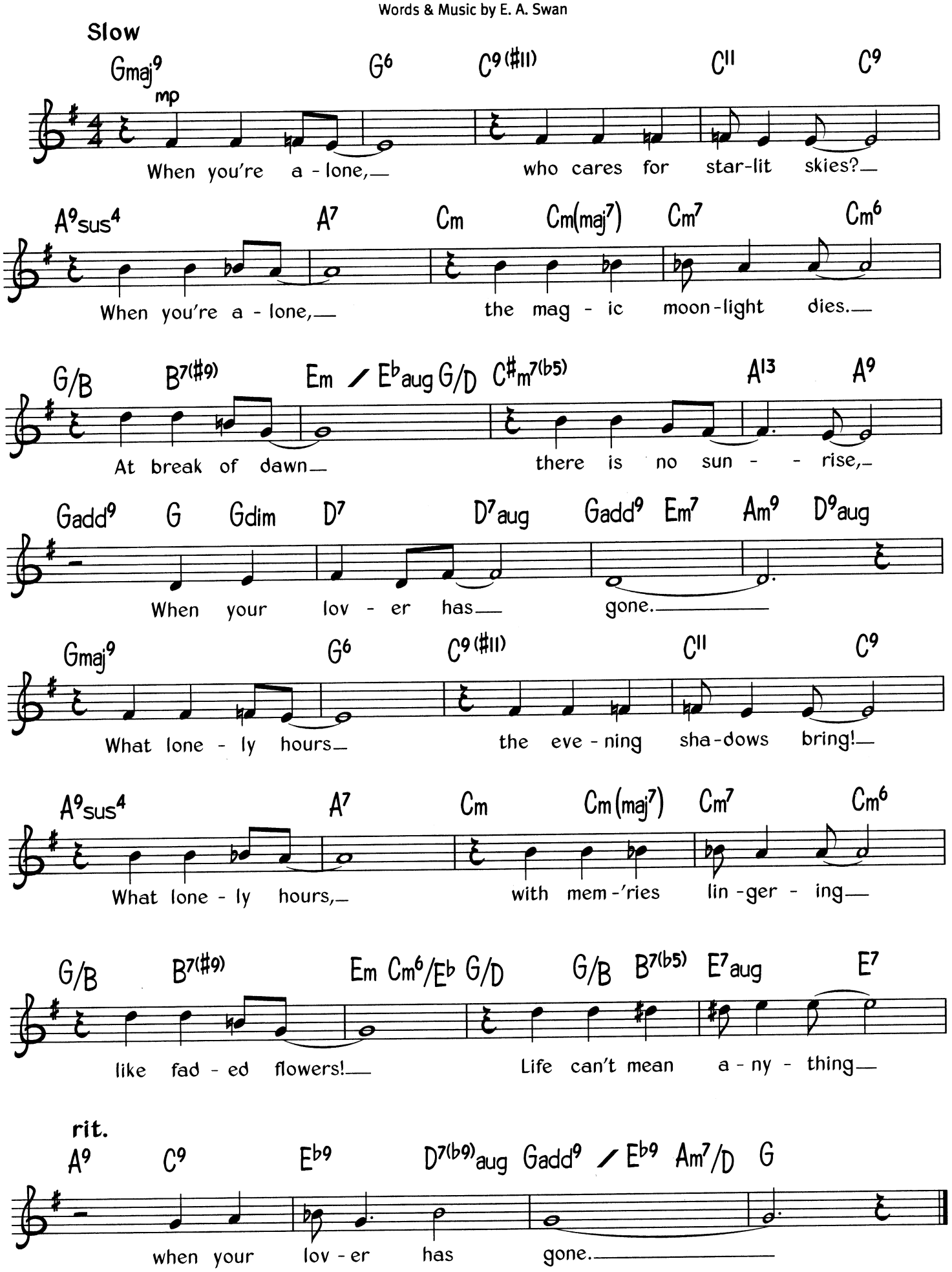

© Copyright 1931 Remick Music Corporation, USA.
Francis, Day & Hunter Limited, 127 Charing Cross Road, London WC2.
All Rights Reserved. International Copyright Secured.

Wild About That Thing

Words & Music by Spencer Williams

Medium tempo

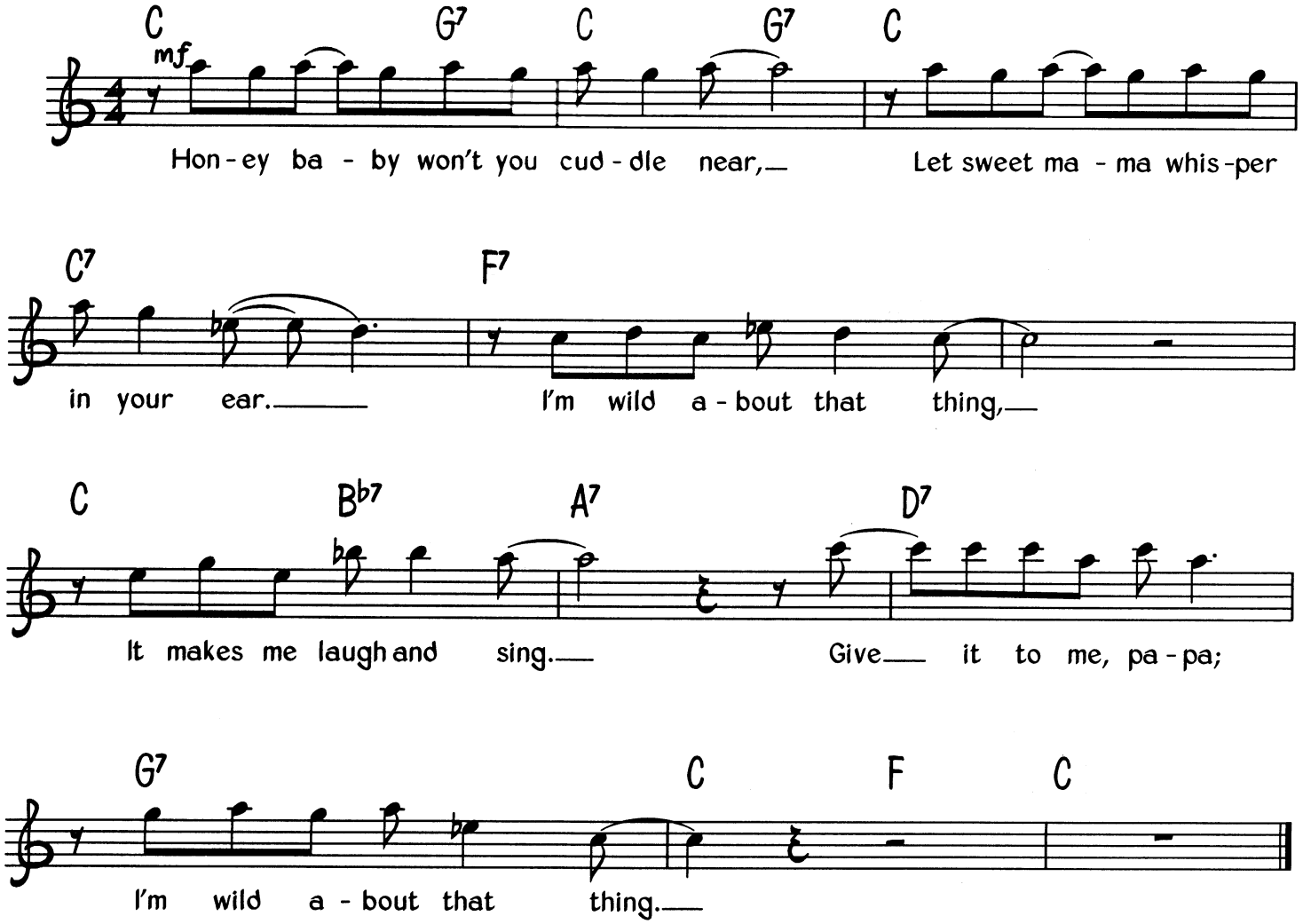

Verse 2
Do it easy, honey, don't get rough; from you, papa, I can't get enough.
I'm wild about that thing, I'm wild about that thing;
Everybody knows it, I'm wild about that thing.

Verse 3
Please don't hold it, baby, when I cry; Give me every bit of it or else I'll die.
I'm wild about that thing, I'm wild about that thing;
All the time I'm cryin', I'm wild about that thing.

© Copyright Joe Davis Incorporated, USA.
All Rights Reserved. International Copyright Secured.

Verse 4
What's the matter, papa, please don't stall; don't you know I love it and I want it all?
I'm wild about that thing, just give my bell a ring;
You touched my button, I'm wild about that thing.

Verse 5
If you want to satisfy my soul, come on and rock me with a steady roll.
I'm wild about that thing; gee, I like your ting-a-ling.
Kiss me like you mean it, I'm wild about that thing.

Verse 6
Come on turn the lights down low; say you're ready, just say let's go.
I'm wild about that thing, I'm wild about that thing;
Come on and make me feel it, I'm wild about that thing.

Verse 7
I'm wild about it when you hold me tight; let me linger in your arms all night.
I'm wild about that thing, my passions got the fling;
Come on, hear me cryin', I'm wild about that thing.

Willow Weep For Me

Words & Music by Ann Ronell

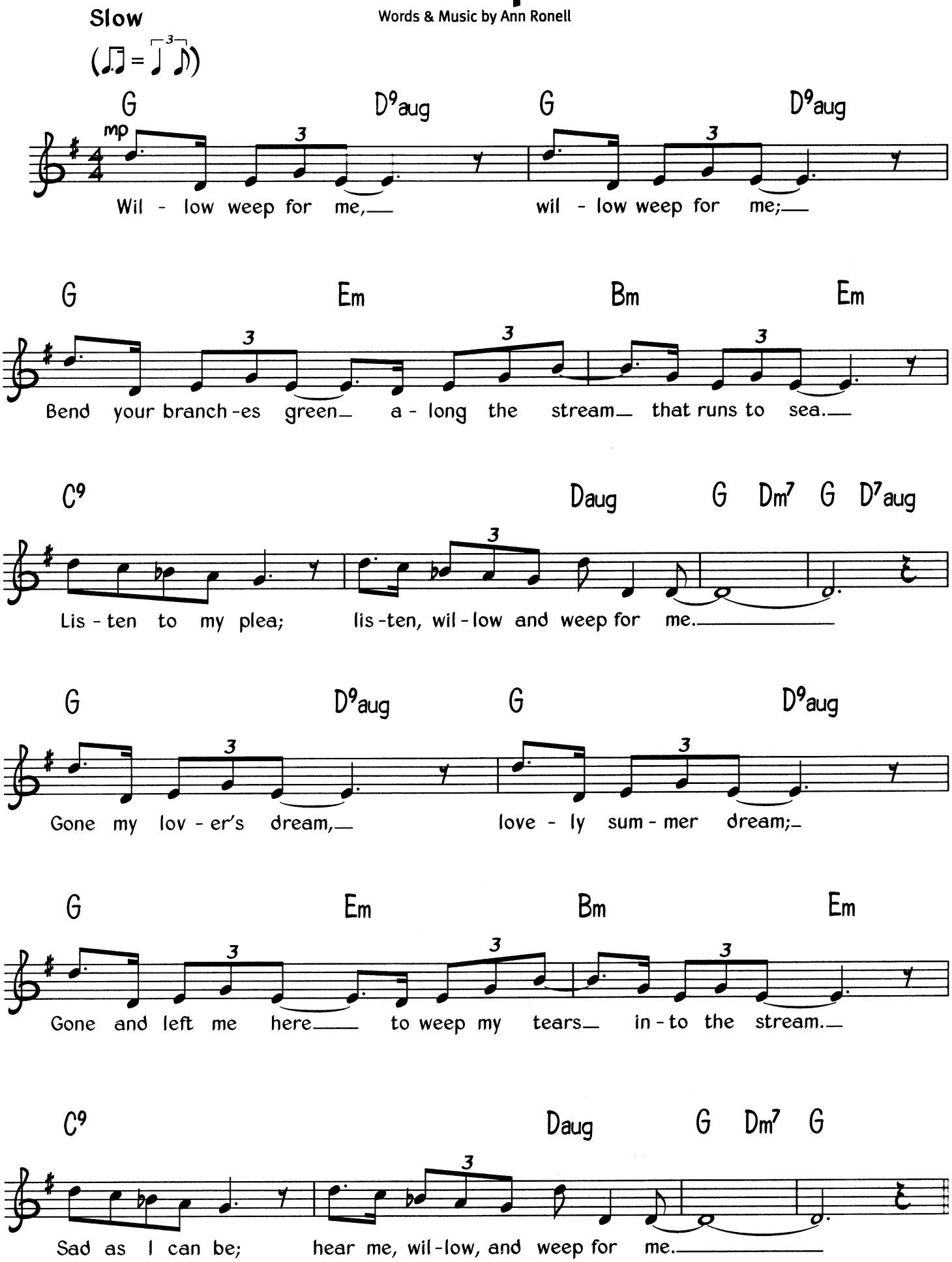

© Copyright 1932 renewed 1960 Bourne & Company, USA.
Francis Day & Hunter Limited, 127 Charing Cross Road, London WC2.
All Rights Reserved. International Copyright Secured.

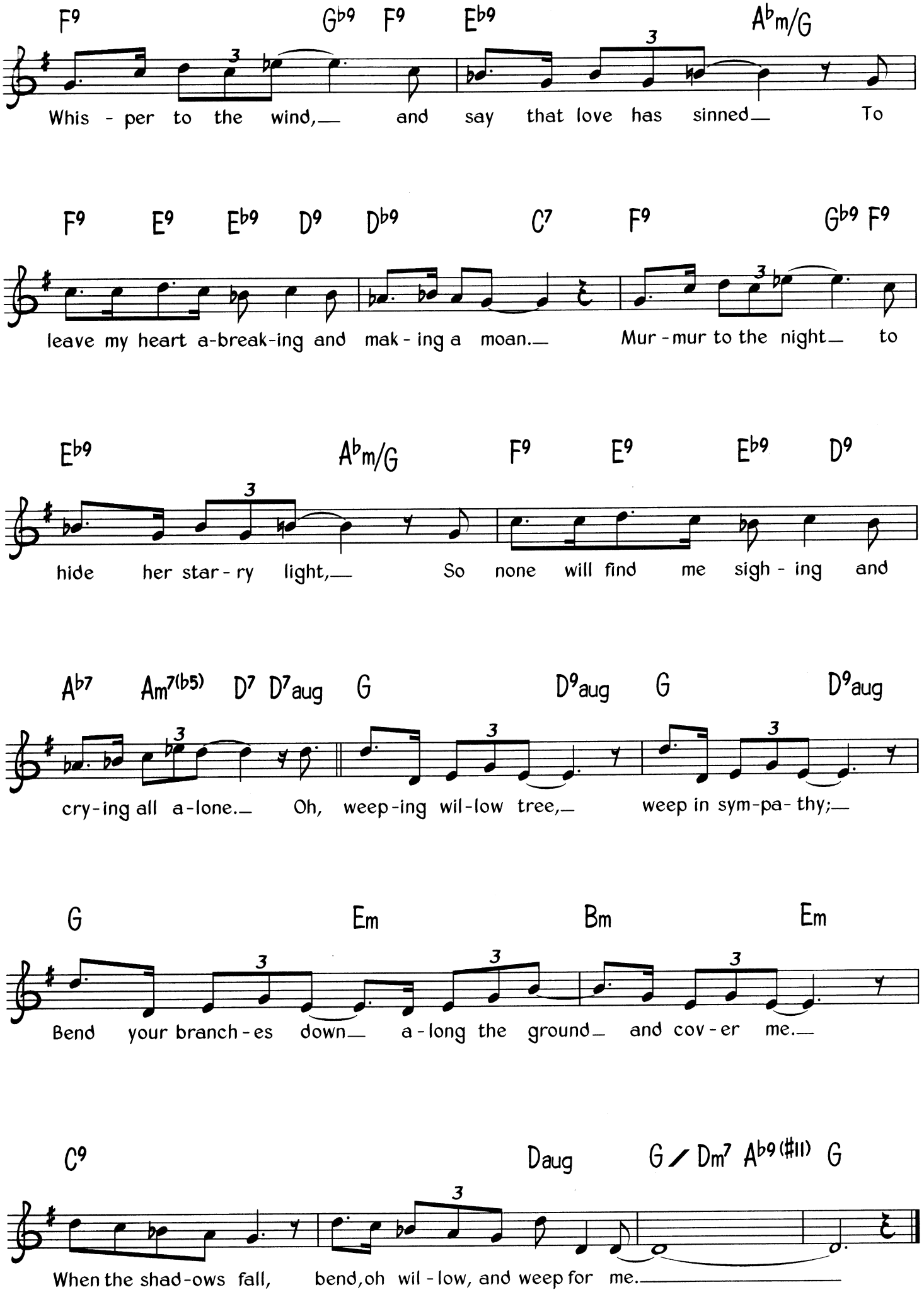
F9 Gb9 F9 Eb9 Abm/G
Whis - per to the wind, and say that love has sinned To
F9 E9 Eb9 D9 Db9 C7 F9 Gb9 F9
leave my heart a-break-ing and mak - ing a moan. Mur - mur to the night to
Eb9 Abm/G F9 E9 Eb9 D9
hide her star - ry light, So none will find me sigh - ing and
Ab7 Am7(b5) D7 D7aug G D9aug G D9aug
cry-ing all a-lone. Oh, weep-ing wil-low tree, weep in sym-pa- thy;
G Em Bm Em
Bend your branch - es down a - long the ground and cov - er me.
C9 Daug G / Dm7 Ab9(#11) G
When the shad-ows fall, bend, oh wil - low, and weep for me.

Worried Man Blues

Traditional

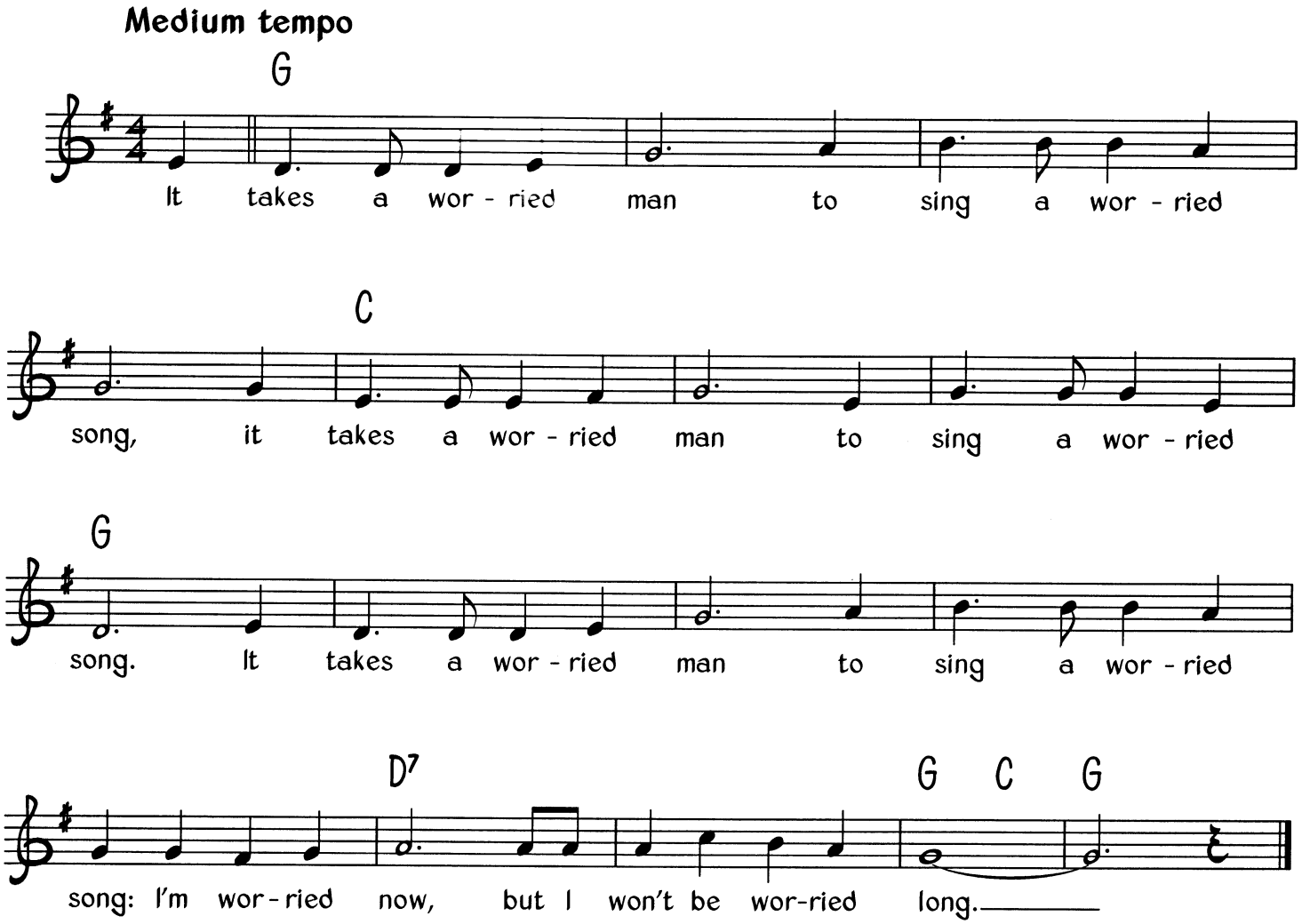

Verse 1
I went across the river, and I lay down to sleep. *(3 times)*
When I woke up, I had shackles on my feet.

Verse 2
Twenty one links of chain around my leg. *(3 times)*
And, on each link, an initial of my name.

Verse 3
When everything goes wrong, I sing a worried song. *(3 times)*
I'm worried now, but I won't be worried long.

© Copyright 1999 Dorsey Brothers Music Limited, 8/9 Frith Street, London W1.
All Rights Reserved. International Copyright Secured.

You'll Like My Loving

Traditional

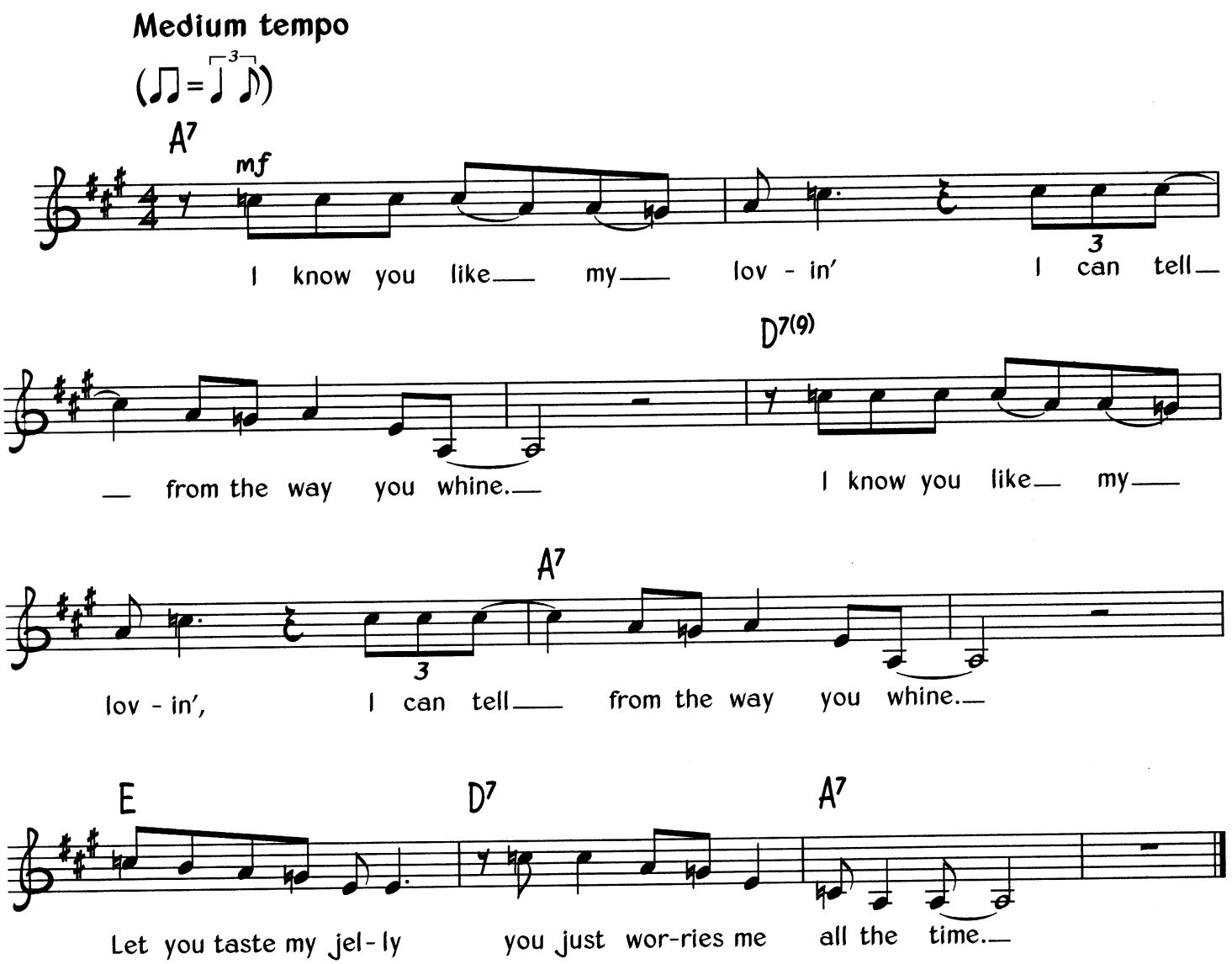

Verse 2
I told you, pretty mama, I had the best jelly in town. *(Twice)*
Since you got a little taste, you just keep on hanging around.

Verse 3
I swim deep, pretty mama, just like a catfish loaded down. *(Twice)*
And every time you see me, you wants to fall down on the ground.

Verse 4
When me and my baby starts to lovin', we wants to fight like cats and dogs. *(Twice)*
But before it's over with, we hollerin' "Lord, oh, Lordy Lord."

© Copyright 1999 Dorsey Brothers Music Limited, 8/9 Frith Street, London W1.
All Rights Reserved. International Copyright Secured.

You Can't Judge A Book By Its Cover

Words & Music by Willie Dixon

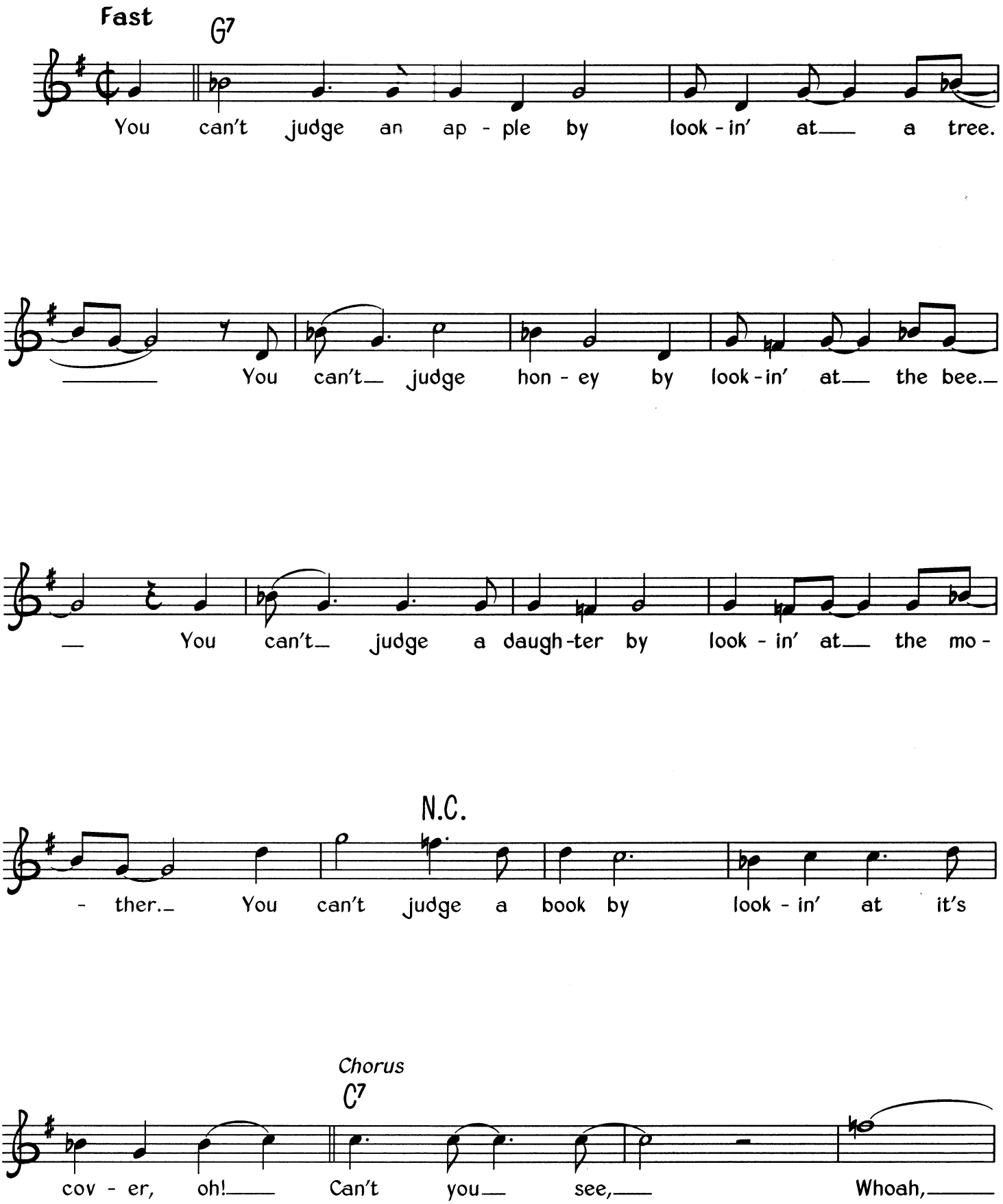

© Copyright 1962 Arc Music Corporation & Hoochie Coochie Music, USA.
Jewel Music Limited, 22 Denmark Street, London WC2 (30%)/Bug Music Limited, 31 Milson Road, London W14 (70%).
All Rights Reserved. International Copyright Secured.

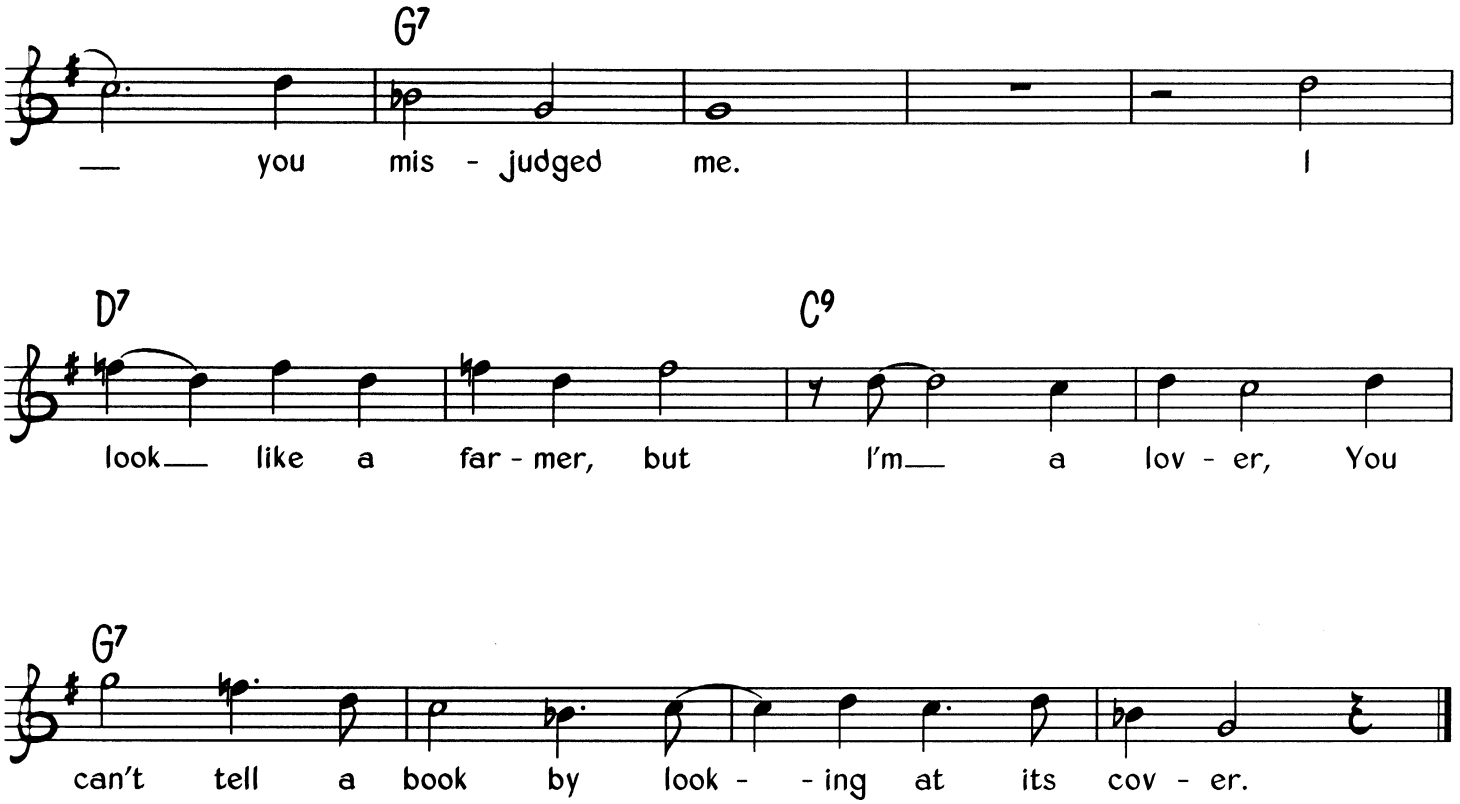

Verse 2
You can't judge sugar by looking at the cane.
You can't judge a woman by looking at her man.
You can't judge a sister by looking at her brother.
You can't judge a book by looking at the cover.
Chorus

Verse 3
You can't judge a fish by looking in the pond.
You can't judge right from looking at the wrong.
You can't judge one by looking at the other.
You can't judge a book by looking at the cover.
Chorus

Your Cheatin' Heart

Words & Music by Hank Williams

Medium tempo

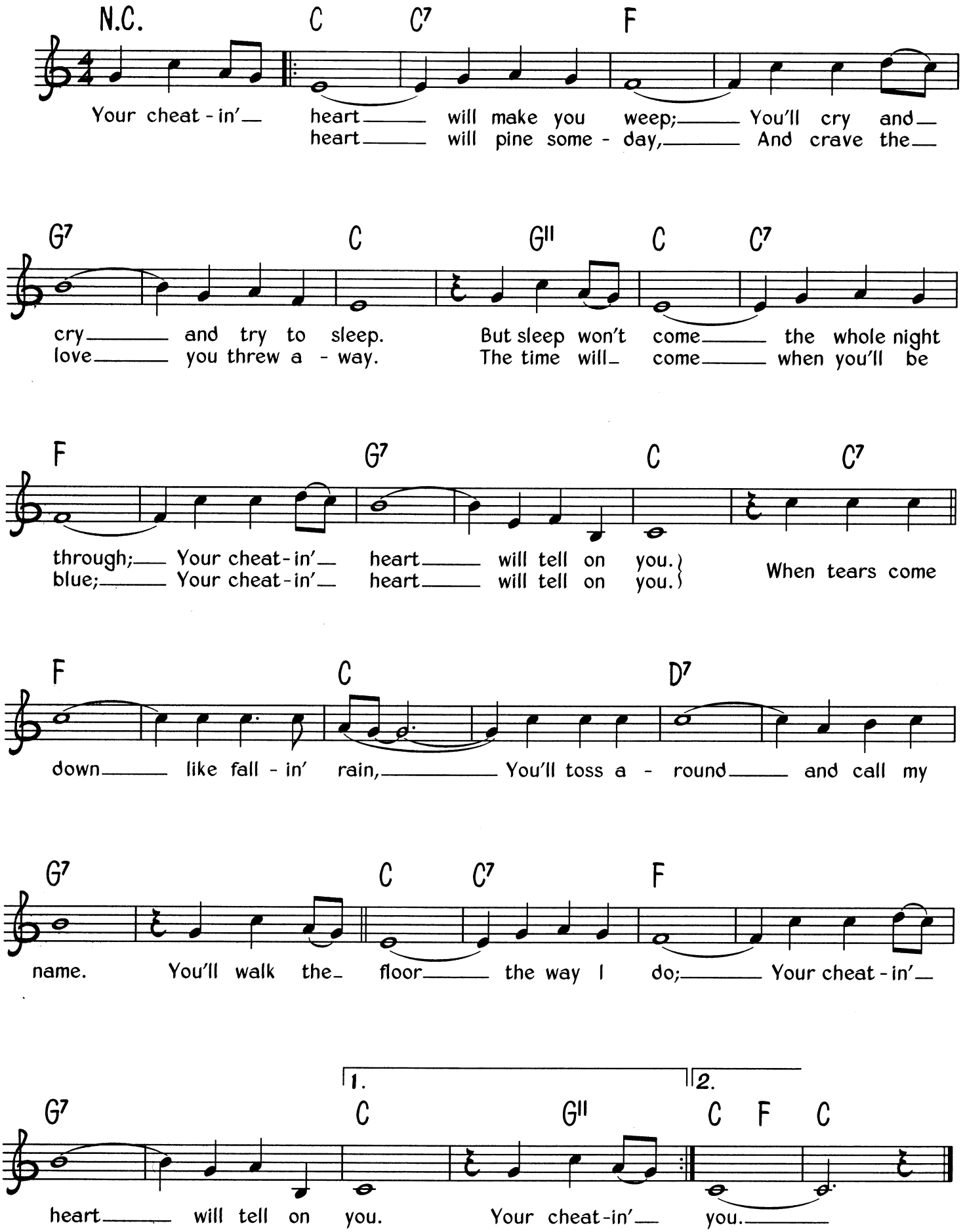

© Copyright 1952 renewed 1980 Hiriam Music & Acuff-Rose Music Incorporated, USA.
Acuff-Rose Music Limited, London W1.
All Rights Reserved. International Copyright Secured.

Get real ...

Play the world's greatest music instantly with these bumper collections of jazz and blues numbers, all-time great songs and favourite classics.

All books are presented in clear, easy-to-read melody line arrangements by Jack Long, with chord symbols and lyrics (where appropriate).

The Real Book of **Jazz**

Over 190 great jazz standards including A Foggy Day; Ain't Misbehavin'; Call Me Irresponsible; Caravan; Django; Don't Blame Me; Fascinating Rhythm; Honeysuckle Rose; I'm Beginning To See The Light; In The Still Of The Night; Just One Of Those Things; Lullaby Of Birdland; Night Flight; Oh, Lady, Be Good; Opus One; Petite Fleur; Satin Doll; So Nice; Straight No Chaser; That Old Black Magic; Waltz For Debbie; Wave and Who's Sorry Now?

Order No. AM952435

The Real Book of **Blues**

A superb compilation of 225 big blues numbers including After You've Gone; Black Coffee; Blues Stay Away From Me; Body And Soul; Chelsea Bridge; Crazy Man Blues; Dust My Broom; Frankie And Johnny; Georgia On My Mind; Here's That Rainy Day; How Insensitive; I Ain't Got Nobody; Lazybones; Li'l Darlin'; Memphis Blues; Misty; More Than You Know; Singing The Blues; Sunny; Take These Chains From My Heart; When Sunny Gets Blue and Worried Man Blues.

Order No. AM952446

The Real Book of **Great Songs**

An essential collection of over 200 all-time great songs including A Woman In Love; Amapola; Arrivederci Roma; Be Mine Tonight; Carolina Moon; El Cumbanchero; Fools Rush In; Getting To Know You; I Left My Heart In San Francisco; London By Night; She; Spanish Eyes; Strangers In The Night; The Twelth Of Never; This Guy's In Love With You; Tonight; Unchained Melody; Unforgettable; What Kind Of Fool Am I and Yesterday When I Was Young.

Order No. AM952468

The Real Book of **Favourite Classics**

Well-known classical themes from over 60 of the world's greatest composers including Air On The 'G' String (J.S. Bach); Ode To Joy (Beethoven); Themes from 'Carmen' (Bizet); Hungarian Dances Nos. 4, 5 & 6 (Brahms); Prelude in C Minor Op.28 No.20 (Chopin); Clair De Lune (Debussy); O Sole Mio (Di Capua); Nimrod (Elgar); Entry Of The Gladiators (Fučik); March from 'Scipione' (Handel); Liebestraum (Liszt); Plaisir d'Amour (Martini); Wedding March (Mendelssohn); Theme from Symphony No.40 (Mozart); Ave Maria (Schubert); Radetzky March (J. Strauss); Theme from Piano Concerto No.1 (Tchaikovsky) and Themes from 'The Four Seasons' (Vivaldi).

Order No. AM952479

Jack Long

Jack Long's career began in his teens when he played piano with many luminaries of the British jazz world. He first came to the attention of the music industry in the 1970s as a big band arranger with his transcriptions of some of the classic American recordings in this genre - all still widely played today.

He has since acted as musical director for several well-known entertainers, notably Ray Ellington, and worked as a session pianist and accompanist, while combining a parallel career in contemporary 'serious' music, editing for a number of publishers, including Chester and Novello, and composers such as Alexander Goehr. His own compositions have featured in film and television productions along with a wide range of original material for innumerable singers, producers such as Bruce Welch, and ensembles of all descriptions, including the National Youth Jazz Orchestra.

An experienced arranger, both in broadcasting and recording, his credits range from small studio groups to 150-piece orchestra and chorus.